AN AMERICAN PAPER FOR AMERICANS

Chicago Daily Tribune

THE WORLD'S GREATEST NEWSPAPER

"BE AMERICAN . . . .!" —George Washington

★★ FINAL

VOLUME CIII.—NO. 288 C [REG. U. S. PAT. OFFICE. COPYRIGHT 1944 BY THE CHICAGO TRIBUNE.] FRIDAY, DECEMBER 1, 1944.—36 PAGES THIS PAPER CONSISTS OF THREE SECTIONS—SECTION ONE THREE CENTS PAY NO MORE

5,000 MORE JAPS DIE AT SEA

Hall's Story of Dorsey Free-for-All

CONGRESS ASKS FULL STORY OF LITTELL FIRING

Biddle Assistant Is Ousted by F.D.R.

BY WILLIAM MOORE.
[Chicago Tribune Press Service.]

(Picture on page 16.)

Washington, D. C., Nov. 30.—Complete disclosure of the feud that is rocking the justice department was promised on Capitol hill tonight despite the move by which members of congress said President Roosevelt attempted to clamp on the lid today by firing Norman M. Littell, assistant attorney general.

Members of both houses said the full story will be brought out by the senate judiciary committee when it receives Mr. Roosevelt's nomination of Littell's successor for confirmation by the senate.

Committee members declined to comment, on the ground that they would be pre-judging the confirmation, but other members of congress said there was little doubt that the whole story would be told at public hearings.

Biddle a Likely Witness.

It was predicted that witnesses would include Atty. Gen. Biddle, who got Littell fired, and Littell himself, who has attacked Biddle's relationships with Thomas G. [Tommy the Cork] Corcoran in the conduct of justice department cases. Corcoran is a former Roosevelt adviser who is reputed to be the sponsor of a host of government pay rollers.

The identity of Littell's successor remained a secret. But Littell told a press conference that the publicity attending the feud would prevent the President from appointing "a Tommy Corcoran henchman."

Developments today in the slam-bang feud between Littell and Biddle dwarfed those of yesterday, when Littell's charges that Biddle had attempted to settle the department's condemnation suit against the Savannah [Ga.] Shipyards company, thru friendship for Corcoran, were made public. Today's action:

1. President Roosevelt fired Littell, charging insubordination, making good on threats to dismiss official family executives who let their departmental fights become public.

Inquiry Is Sought.

2. Rep. Voorhis [D., Cal.] introduced a resolution for a house investigation of Littell's dismissal, asserting that a "fearless, conscientious, honest public servant had been discharged for following orders of congressional committees."

[Littell says he was dismissed for testifying before congressional committees against administration enterprises.]

3. Sen. Ferguson [R., Mich.] and other members of the senate war investigating committee expressed regret that Littell had been discharged. It was this committee which made public Littell's accusations against Biddle.

4. Littell charged in a new letter to the war investigating committee that Biddle "does not tell the truth," in denying that Littell was asked to resign on account of testimony Littell gave the committee. Littell wrote the committee he was "shocked indeed that the attorney general should again attempt to impose upon and mislead" the com-

[Continued on page 16, column 1.]

Fight Started Over Tommy's Wife, He Says

(Pictures on page 15 and back page.)

Los Angeles, Cal., Nov. 30.—Screen Actor Jon Hall, a dapper but hesitant witness, reddened and stroked his moist brow today under strident questioning by which defense counsel sought to establish discrepancies in his testimony concerning the free for all brawl last Aug. 5 in Bandleader Tommy Dorsey's apartment.

The 29 year old Hall, attired in a dove gray pin-stripe flannel suit, also wore a transparent cap over the end of his nose, which he contends was virtually severed in the altercation. He appeared as complaining witness in the assault trial of Dorsey, Dorsey's wife, and their neighbor, Allen Smiley.

Earlier in the day, Jane Churchill, a singer who was a guest at the party along with several others who had met at a Hollywood night club, told the jury what she had seen of the fracas from a vantage point in the Dorsey apartment.

Got Blow on Face.

Describing the melee, Hall said at one time Smiley was behind him "and then I got a blow across the face; I honestly believe that's when I got cut."

Smiley's counsel, Jerry Giesler, seized upon this statement in cross-examination, asking if he recalled, in testifying before the grand jury last Sept. 12, that he had said: "Then Mrs. Dorsey grabbed me by the hair and it was then that she cut me with a knife or a bottle."

"Was that your testimony before the grand jury?" asked Giesler.

"To the best of my knowledge, yes," Hall answered.

Was Half-Conscious.

"But today you said, by inference, that Smiley cut you," persisted Giesler.

"Well, that might be true, too," said Hall. "When a guy gets a blow between the eyes and is half-conscious, he can't recall everything."

Asked how he got a wound on the chin, Hall said he believed Mrs. Dorsey gave him that.

Earlier, Hall testified that he had never met Smiley before the party, and that they had had no argument until Smiley appeared, apparently to separate Hall and Dorsey.

"One word just led to another, and finally to physical action. Is that right?" inquired Giesler.

"It certainly is," said Hall.

6 Foot 1; Weighs 210.

Hall conceded he was in "fair shape" physically the night of the fight. He had said, in answer to Giesler's questions, that he weighed between 210 and 212 pounds, that he was 6 feet 1½ inches tall, and that his athletic background included swimming and gymnastics.

Under direct examination, Hall told a chronological story of his version of the melee. He explained that earlier that night, which was Mrs. Dorsey's birthday, he had been to the Clover club, swank night club, and there saw Dorsey, Mrs. Dorsey, and Smiley, Dorothea Nesbitt, woman golf star; Antonio Icaza, Panamanian seaman on leave; Bernard Mitchell, Chicago plastics manufacturer, and Miss Churchill.

[Bernard A. Mitchell, 4300 Lake Shore dr., president of the Mitchell Manufacturing company, 2525 Clybourn av., denied last night that he had been in the Smiley apartment and denied he had tried to stop the brawl. "I was just a casual guest with a dozen others who had been invited over to the Dorsey apart-

[Continued on page 15, column 1.]

HIS SERVICE RIBBONS

CARLOAD OF BOMBS BLOWS UP; WRECKS NEW MEXICO HOMES

Clovis, N. M., Nov. 30 (AP).—At least one person was seriously injured today by the explosion of a freight car of bombs in a Santa Fe railway train at the Tolar, N. M., siding.

The blast, heard here 43 miles away, demolished several buildings at Tolar. Fire spread to some of derailed cars.

Len J. Cassell, Santa Fe public relations executive, reported from division headquarters at Amarillo, Tex., that the train of 81 cars contained only the one car of bombs, 31 cars back from the engine, but that others of 39 derailed cars contained gasoline.

First reports to Cassell indicated the train crew escaped injury. He named the seriously injured person as Jesse Brown, Tolar, who was reported hurt as he stood in front of his home.

NEW M. P. URGES BRITAIN TO TAKE TRIPOLI, BENGAZI

LONDON, Nov. 30 [Reuter].—Britain should take Tripoli and Bengazi or any other ports which would fulfil her requirements in the eastern Mediterranean, suggested Maj. F. W. Cundiff, Conservative, in his maiden speech in the house of commons today.

They should, if necessary, be taken not as mandated territory, but to have and hold for all time, he said.

Britain should guarantee that never again shall Malta suffer as she has suffered in the past, or the Mediterranean sea be closed to this country, Cundiff concluded.

THE WEATHER

FRIDAY, DECEMBER 1, 1944.

Sunrise, 8:00. Sunset, 5:21. Moonrise, 8:01 a. m. tomorrow. Morning star, Jupiter. Evening star, Venus. Saturn is a night luminary.

CHICAGO AND VICINITY: Decreasing cloudiness and cold; slowly diminishing winds today and tonight. Tomorrow fair; not quite so cold. High today, 25; low, 15. High tomorrow, 29.

ILLINOIS: Partly cloudy and continued cold; slowly diminishing winds today and tonight. Tomorrow fair, not quite so cold.

TEMPERATURES IN CHICAGO.
For 24 hours ended 2 a. m., Dec. 1.

3 a. m.	22	11 a. m.	23	7 p. m.	27
4 a. m.	21	Noon	26	8 p. m.	26
5 a. m.	20	1 p. m.	29	9 p. m.	25
6 a. m.	20	2 p. m.	*31	10 p. m.	23
7 a. m.	20	3 p. m.	30	11 p. m.	23
8 a. m.	†19	4 p. m.	29	Midn't	22
9 a. m.	20	5 p. m.	29	1 a. m.	22
10 a. m.	21	6 p. m.	28	2 a. m.	21

*High. †Low.

For 24 hours ended 7:30 p. m., Nov. 30: Mean temperature, 26; normal, 32; excess since Jan. 1, 975 degrees.

Precipitation, .02; deficiency since Jan. 1, 5.60 inches.

Highest wind velocity, 30 miles an hour.

Relative humidity, 7:30 a. m., 73 per cent; 1:30 p. m., 70; 7:30 p. m., 65.

[Official weather report on page 29.]

Yank Brings Wife His Child by Girl Friend

(Picture on back page.)

Philadelphia, Pa., Nov. 30 [Special].—Pvt. Arthur E. Whitehouse today was helping fix the formula and perform other nursemaid duties for his 10 months old daughter, born of his extra-marital romance with a nurse in Newfoundland, while he continued his so far unsuccessful efforts to reconcile his red haired wife to the surprise.

Whitehouse, 29, arrived here Tuesday with the baby after an eventful trip from Newfoundland which was interrupted twice by the child's illness. The baby and Whitehouse are now at the Germantown home of his mother, Mrs. Anna Whitehouse, who gave up her night shift job in a war plant to help him care for his daughter.

His wife, Mrs. Rose Whitehouse, a candy clerk in a 10 cent store here, has been unavailable for comment ever since her husband's disconcerting return, and even he is reported to have been unable to meet her.

Life Is All Upset.

"Naturally, she is upset about all this," her brother, James Montgomery, said. "I don't know of any separation between her and her husband, but I can't imagine her wanting to go back to him now. I was in the last war and I know something about these things. I know if I had done something like that I wouldn't expect my wife to take me back, but my sister will have to decide about this."

Whitehouse had been in Newfoundland since a few months after he entered the army in January, 1942. There he met a civilian nurse, whose name he would not disclose. When he learned she was to become a mother he wrote to his wife about it in the hope she would welcome his baby because they had been childless in nine years of marriage.

His wife, however, didn't care for the idea and told him so. The soldier said he pleaded with her in several letters, but she didn't change her mind and finally didn't reply to his letters.

On 32 Day Furlough.

The baby's mother was agreeable to his sole custody of the child, Whitehouse said, adding:

"As far as I'm concerned, she's dead. She didn't want the baby and she didn't want me."

Whitehouse said the army gave him a 32 day furlough to bring his daughter, Geraldine Mary, to his mother's home here. The trip was delayed 12 days because of Geraldine's illness. She developed pneumonia on the first leg of their air trip and was cared for in an army hospital in Newfoundland, and they again stopped at an army hospital at Presque Isle, Me., for treatment when she had an ear infection.

The father said he believed his wife would be won over if she would only see his blonde, blue-eyed daughter. He asserted he would persist in his efforts to contact his wife in the hope of "smoothing things over."

Tribune Features

Crossword Puzzle..........Page 10
Dick Tracy..........Page 17
Editorials..........Page 14
Friend of Yanks' Kin..........Page 14
Gasoline Alley..........Page 21
Gumps..........Page 12
Harold Teen..........Page 29
Inquiring Camera Girl..........Page 21
Moon Mullins..........Page 27
Neighbors..........Page 10
Obituaries..........Page 29
Orphan Annie..........Page 24
Radio Programs..........Page 20
Smilin' Jack..........Page 28
Smitty..........Page 12
Terry..........Page 21
White Collar Girl..........Page 23
Winnie Winkle..........Page 29

ALBERT B. FALL DIES; PRINCIPAL IN OIL SCANDAL

El Paso, Tex., Nov. 30 (AP).—Albert B. Fall, 83, secretary of the interior under the Harding administration, died here late today.

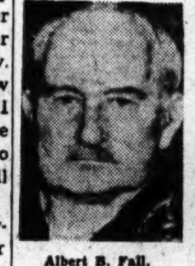

Albert B. Fall.

Fall figured in the Teapot Dome scandal and, six years after he left the cabinet, was found guilty in 1929 of taking a bribe and was fined $100,000 and sentenced to one year in jail. He served 10 months in prison, most of the time in the hospital, and retired to his ranch.

Born at Frankfort, Ky., Fall rose from prospector, ranch hand, and attorney at Las Cruces, N. M., to a cabinet post. His bribe conviction grew out of the lease of the Elk Hills, Cal., naval oil reserve to his former prospecting partner, the late Edward L. Doheny.

Mrs. Fall died in 1943. Two daughters survive.

Flyers Destroy Seventh Leyte Bound Convoy

(Map on page 4.)

GEN. MacARTHUR'S HDQ., Philippines, Dec. 1 [Friday]—(AP).—Five thousand more Japanese soldiers were killed or drowned at sea—that makes 26,000 who tried, but never got to Leyte—as American planes for the second straight day accounted for an Ormoc bound enemy convoy yesterday, Gen. MacArthur announced today.

Altho the convoy was cautiously scattered over a wide area, the Yank fighter planes tracked down all of the ships, sinking a 9,000 ton transport and three small freighters, and engulfing a 5,000 ton freighter and a destroyer in flames.

Night Patrol Bags Vessel.

One freighter was bagged as far west as Mindoro by a night patrol plane. Others, including one heavily loaded transport, were blasted off Masbate and off Cebu.

The P-47s and P-40s went down to masthead height as they raised the enemy's reënforcement losses in attacks on seven convoys to 29 transports, aggregating 103,750 tons, and 18 escorting warships sunk.

Returning flyers reported they hit Japanese headquarters at Palompon, west Leyte, on the way back.

In the previous raid, announced Thursday, the American flyers got one of their biggest bags in Leyte gulf, sinking 10 transports and three escorting destroyers. The headquarters announcement of this action estimated that 4,000 Japanese troops headed for the island were lost, since most of the ships were sunk well out at sea. Two of the vessels had reached Ormoc and were being unloaded when the fighters swooped down and destroyed them. One vessel blew into pieces when hit.

Two Jap Divisions Lost.

Destruction of probably two Japanese reënforcing divisions by American air attacks on convoys promised to speed the battle for Leyte Island once the tropical deluges cease and major ground action again is possible.

In attacks on shipping in Carmen bay at Cebu, reported today, near misses were scored on a destroyer, a destroyer escort, and one of two large transports.

The Cebu raid brought 15 to 20 enemy fighters out of the clouds. Two of the six Nipponese aircraft destroyed in the widespread actions were bagged there. American losses for the day were two planes.

Jap Submarine Sunk.

A Japanese submarine was sunk Monday in Ormoc gulf, off the enemy's supply and reënforcement port, today's announcement said.

The submarine was discovered by American destroyers which shelled Ormoc Monday night in the first penetration of the mined enemy waters on the west side of Leyte.

Ground activity continued, altho it was of a minor nature, because of torrential rains, but the American forces maintained their pressure on all fronts.

56 U. S. BOMBERS AND 30 FIGHTERS LOST IN DAY'S RAIDS ON NAZIS

LONDON, Nov. 30 (AP).—American Fortresses and Liberators, spearheading an attack by nearly 3,000 allied war planes on oil refineries and rail yards in Germany, drove into great concentrations of anti-aircraft fire today and suffered their heaviest loss of any recent operation.

Fifty-six United States heavy bombers and 30 fighters failed to return, but the majority of the fighters were believed to have landed in friendly territory. This was the largest loss in bombers since April, when 63 went down over Berlin. Three United States Marauder medium bombers and one American fighter also were lost in operations supporting ground troops. The German air force refused to come up in strength and only four enemy interceptors were shot down.

Fortresses striking four synthetic oil plants at Bohlen, Zeitz, Merseburg, and Lutzkendorf near Leipzig, roared into a 40 mile square area defended by a concentration of heavy anti-aircraft guns twice the density of that guarding Berlin. It is perhaps the most heavily defended area of its size in the world. Liberators hit the Saarbrucken rail yards. R. A. F. Mosquitos and Lancasters bombed three gasoline plants in the Ruhr.

U. S. 9TH ARMY REACHES ROER ON 20 MILE FRONT

Seizes Three German Towns in Push to Bank of Flooded Stream; Hodges Wins Two Villages.

(Map on page 2.)

PARIS, Nov. 20 (AP).—American 9th army troops, striking behind barrages of high explosive and phosphorous shells, swept thru three more German towns today in their new smash at the left end of the Aachen front. Tonight they had reached the flooded Roer river along a 20 mile stretch above and below Julich.

The Roer is the last important natural barrier standing between Gen. Eisenhower's attacking forces and the Rhine, some 25 miles to the east. The attack by three divisions of the 9th army threatened to develop into a drive on Dusseldorf, 28 miles away.

Captured in the surge of Lt. Gen. Simpson's 9th army forces east and northeast of Geilenkirchen were the blackened villages of Linderin, Flossdorf, and Roerdorf, all on or near the west bank of the Roer. In another village, Beeck, a mile southwest of Lindern, American troops found more Nazi dead piled in the streets than in any German town yet entered.

On High Ground Near Linnich.

Lindern is 14½ miles from the Prussian arsenal and rail city of Munchen-Gladbach and stands on high ground overlooking the enemy stronghold of Linnich to the southeast. Flossdorf and Roerdorf are Roer towns between Linnich and Julich. The Yanks laid siege to Linnich.

American troops who captured Koslar, a mile west of Julich, pushed on to the banks of the Roer across from the northern outskirts of Julich. The Nazis had opened flood gates of Roer river dams, inundating its valley to widths of nearly a mile.

As the Germans reeled back from Bleeck under the rain of American shells and before Simpson's doughboys they came under attack by Thunderbolt fighter bombers.

A field dispatch told of the sudden death which overtook the German defenders of Bleeck when the 9th army loosed its attack early yesterday. Most of the Germans were out of their dug-in tanks and cellars and were wandering about the streets when American artillery began raining shells into their midst, prisoners said.

Hodges' Men Win Two Towns.

As the surviving Germans began withdrawing along the road to Wurm, a mile to the north, another Yank barrage bracketed them. Only remnants reached Wurm under bombing and strafing by Thunderbolts. German 60 ton Tiger tanks were smashed by American eight inch shells, some prisoners taken in Lindern said. The fighter bombers disabled or damaged 44 tanks.

Lt. Gen. Hodges' United States 1st army doughboys on the right of the 9th won the fortified towns of Lamersdorf and Grosshau and virtually put the bloody Hurtgen forest behind them.

Others of Hodges' forces fought a see-saw battle for a bridge across the little Inde river at Inden, midway of the Aachen front, winning back the western end of the span after once losing it to a Nazi counter-attack. On the extreme right Hodges' men smashed eastward from captured Hurtgen to high ground within a mile and a half of the Roer river, cutting an important road between Kleinhau and Brandenberg.

Take 6,000 Prisoners in Day.

The 1st army bagged more than 6,000 prisoners during the day of ceaseless fighting on the muddy Cologne plain, and the count of dead and wounded Nazis ran high. Yank troops fighting inside the village of Merode, three and a half miles from the big road center of Duren, lost ground to enemy counter-attacks.

American doughboys fought to keep their grip on a few houses at the western outskirt of Merode, to which they had been driven by repeated enemy counter-attacks after once having driven well inside the village.

"This is first of all—above any objective of river or hill—a battle to kill or imprison Germans," said an Associated Press front dispatch. "The 1st army is having to pay for all this, and German resistance has not weakened anywhere."

Snipers Found Days Afterward.

The Germans were not conceding a yard without fighting for it, and few surrendered before they had fired their last cartridge, the dis-

FIRST ANTWERP CONVOY EXTENDS ACROSS CHANNEL

ANTWERP, Belgium [Delayed]—[Date Deleted]—(AP).—An American Liberty ship and a British merchantman led a convoy of allied ocean-going freighters that stretched across the English channel into the docks here today and opened the port to use of allied armies.

The James B. Weaver, with Capt. Jim Sweeney, Drexel Hill, Pa., at the helm, was the first American ship tugged alongside the concrete docks that stretch for 30 miles around a giant horseshoe shaped waterway system off Belgium's Scheldt river.

Capt. M. C. Van De Carr, one time American submarine skipper from Norman, Okla., who is in charge of the American docks, said United States army transportation corps freight trains will be leaving for the front from the port.

Eliminates 500 Mile Haul.

"This cuts a 500 mile truck haul to a 100 mile train ride," the captain said. "It also means the boys who have been losing their anchors on the beaches and lifting cargo over the side will have real facilities to work with from now on."

[A dispatch from allied supreme headquarters quoted naval sources as saying the clearing of the Schelde estuary to Antwerp was the largest mine sweeping operation ever undertaken. The port's daily capacity was estimated at 40,000 to 50,000 tons.]

Belgian stevedores were unloading new dock equipment from the Weaver and coffee, sugar, and pork sausages from another ship.

Helmet wearing G. I.s were working side by side with wooden shoed Belgians, shifting cargoes from the vessels to trains. The docks employ 8,000 skilled civilian workers and about 10,000 semi-skilled Belgian laborers earning about $100 per month.

One Ship Races Ahead.

Actually the first freighter in the docks was the "Fort Cataraqui" of the British merchant fleet which streaked ahead and broke out a big flag of Belgium just as the Weaver tossed a line to a tug. The mayor and his party met the "Fort Cataraqui." Two sailors in a rain soaked jeep met the Weaver.

Passing Walcheren and Beveland Islands sailors could see farmhouses standing in water that had engulfed their fields when R. A. F. planes broke the dykes to flood out Nazis holding the entrance to the estuary even after this city of 285,000 population had fallen.

The people here are taking their plight fairly well. Shops have more jewelry, perfume, and other likely Christmas presents to offer than London has seen in five years. One can walk inside from a dreary blackout to the glitter of a modern night club where cognac and wines and beer are served in tinkling glasses by men waiters wearing full dress suits.

War Summaries

WESTERN FRONT—Yanks reach Roer river on 20 mile front. Page 1.
MacARTHUR HDQ.—Yanks blast six-ship Jap convoy. Page 1.
LONDON—Reds widen Danube front to over 100 miles. Page 6.

Total average net paid circulation
OCTOBER, 1944
DAILY in excess 980,000
THE CHICAGO TRIBUNE

B-29 Downed, but Never Out

A U. S. B-29 BASE IN WEST CHINA, Nov. 30 (AP).—The Super Fortress Last Resort came home after the recent B-29 raid on Omura, Japan, but nobody—least of all her crew—quite knows what held her up and together on the 1,500 mile return trip.

Three Engines Shot Out.

On the bomb run the ship, with its bomb bay open, was attacked by three fighter planes diving out of the sun. Three engines were shot out and the B-29 plummeted 6,000 feet. Explosive bullets had riddled the plane from end to end and from wingtip to wingtip, and instruments were reduced to a bullet ridden hash. It looked as if the last stop of the Last Resort was the bottom of the Yellow sea.

But Maj. Donald W. Roberts' plane fought off an attack by 20 Japanese planes coming in for the kill. Three of these were destroyed and two probably destroyed. After beating off this assault and getting a second engine going, the Last Resort landed on an emergency field near Japanese lines in China.

Baled Together.

The crew worked 24 hours repairing the ship with baling wire and friction tape. Then the flying sieve, with daylight showing thru scores of bullet holes, lumbered into the air from a too short runway and came winging home.

patch said. Even after the most concentrated barrages by allied guns and planes each blackened village still was defended by German troops who somehow survived. For days after a town is flattened and overrun, the ruins continue to yield groups of snipers.

[*A German military spokesman asserted that 70 allied divisions—perhaps 850,000 men—now were slashing at the western defenses of Germany. The German high command claimed that 74 allied tanks had been knocked out in the last two days.*]

In almost every sector from Holland to Switzerland the Germans were counter-attacking frequently and hard. This stiffening resistance slowed the advance of Lt. Gen. Patton's 3d army on the Saar front, limiting its gains to an average of about a mile, but in some places up to two miles.

Repels Counter-Attacks.

Patton's 95th infantry division hurled back 10 German counter-attacks in 24 hours, but pushed on a mile to within two miles of Saarlautern, midway between Merzig and Saarbrucken.

Third army tanks which occupied high ground dominating Merzig, near the Luxemburg border, found themselves under artillery fire from the east and west—some shells apparently coming from Siegfried line fortifications. Yank troops were within two miles of Merzig on the northwest, west, and southwest.

Other 3d army troops were fighting forward near Felsberg, three miles southwest of Saarlautern; at L'Hospital on the German frontier 13 miles southwest of Saarbrucken; and on high ground overlooking Sarre-Union, where street fighting was reported.

[*The French war ministry quoted by Paris radio reported that Sarre-Union had fallen.*]

7th Army Nears Haguenau.

Troops of Lt. Gen. Patch's United States 7th army, driving toward the German border north of Strasbourg, approached within a mile and a half of the important French city of Haguenau and threatened it with a flanking push on the west. Haguenau is 14½ miles from the German frontier.

Northwest of Haguenau a Yank column was nearing a town nine miles from the German frontier. These troops and the Americans in front of Haguenau were passing thru miles of elaborate trench systems, with blockhouses and pillboxes, which the Nazis had not defended.

The German radio said Nazi troops were withdrawing from Haguenau, but an Associated Press dispatch reported the Nazis still were resisting bitterly.

[*A Swiss dispatch said French troops had reached the Rhine just north of Basel, thwarting a possible attempt by the German garrison of Huningue on the French side of the river to escape into Switzerland.*]

Shelling Strasbourg.

WITH THE U. S. ARMY IN ALSACE, France, Nov. 30 (AP).—Strasbourg was heavily shelled by enemy guns from across the Rhine today while allied forces continued their advance south of the city.

The 7th army occupied Geratheim, 12½ miles south of Strasbourg and drove farther southward toward a junction with French 1st army forces striking north along the Rhine.

The French 1st army battled successfully against strong resistance at Bourbach, 11 miles west of Mulhouse. Between Mulhouse and the Rhine the French penetrated deeply into the Harth forest and now have much of the area mopped up.

Yanks Widen Hold Along Roer

(Story starts on page 1.)

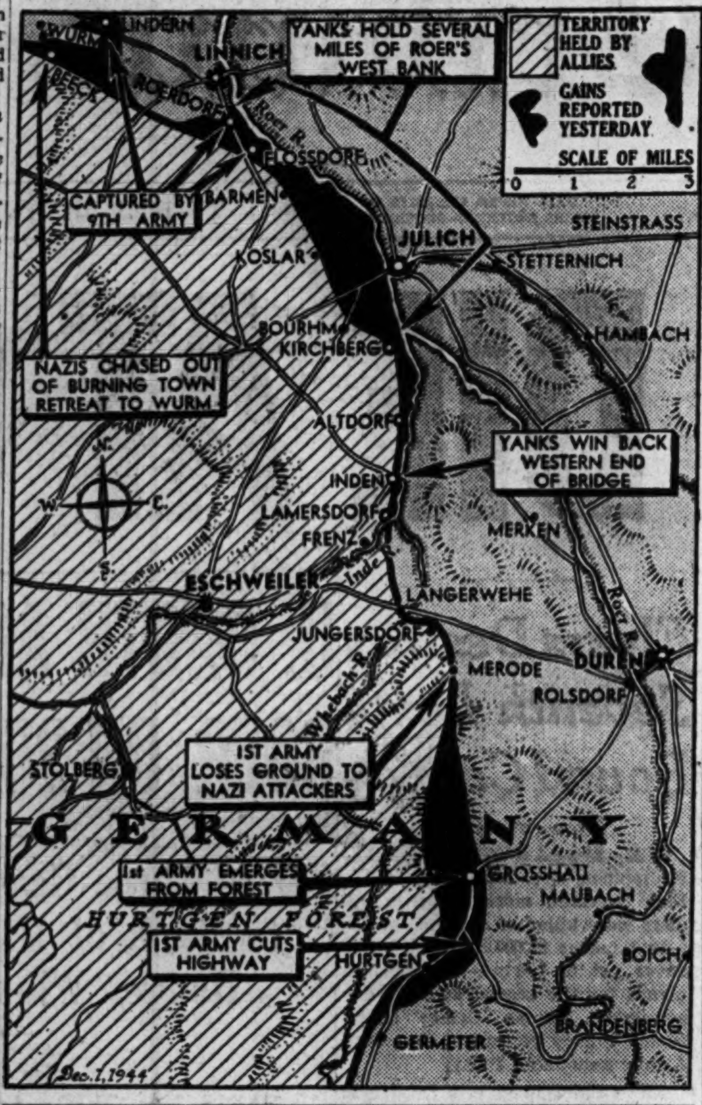

U.S. SHELLS ARCH OVER RHINE INTO SIEGFRIED FORTS

BY SEYMOUR KORMAN.
[Chicago Tribune Press Service.]

AT AN AMERICAN OUTPOST ON THE RHINE, Nov. 30.—From this artillery observation point, in an old warehouse, only a few hundred yards west of this storied river we must cross, the fire of our 105 mm. howitzers was being directed into Germany today. Shell, both incoming and outgoing, were arching over the building and the drum rattle of small arms fire from both sides of the river was never stilled.

The Rhine, about 800 feet wide in this vicinity, somewhere south of Strasbourg, was brawling in a current of eight to 10 miles an hour. On the eastern bank was visible a part of the Siegfried line—stout concrete pillboxes, set amid slender, young poplars, and farther back could be seen the silhouette of the Black Forest, some of the most beautiful wooded and hill terrain in the world, but now the emplacements for formidable German gun batteries.

Motorboats on River.

Lt. Budd Sturzl of Rhinelander, Wis., was calling down howitzer fire on some enemy targets.

"Change direction," Sturzl spoke thru a field telephone to the gunners. "Swing—miles to the right."

He grinned as he explained that "some Jerries just came down the river in a motorboat. There's been a lot of those craft—power boats are all that can handle that rough river. Some of those Jerries got ashore and we want to stop the rest of them."

In a few minutes howitzer fire thundered at the eastern edge of the Rhine. We watched the dense smoke and far flung debris.

Now Sturzl and two of his men, Privates Robert Gehlhoff of Florence, Wis., and Louis Matuszewski, peering thru powerful glasses, spied some activity around a few of the Siegfried pillboxes.

"Lengthen the range—yards." Sturzl transmitted the order by telephone. "Swing to the left—miles. Give them some special delivery mail. Somebody has bought some bonds back home to pay for this load."

Minutes passed and then the howitzers smashed again. Again there were clouds of smoke and debris on German soil.

"Pillboxes Tough Stuff."

"Those pillboxes are damned tough stuff," remarked a lieutenant who was watching from another window, "and we are not certain whether our shells are knocking them out."

"Not knocking out all of them, anyway," called a sergeant. "Watch out! Here's some of the dirt."

Some distance away on the German side could be viewed a tower, either of steel or blackened stone, which the enemy was using as one of his artillery observation posts. And to the north, just dimly within our view, was the outline of a big stone bridge which leads from Strasbourg over the river to Kehl in the reich. An accompanying railroad bridge and a smaller emergency span are south of the stone structure.

German troops are holding the Strasbourg river line in front of these bridges, with their western outpost line on the canals and railroad tracks. On an island between the Rhine and one of the canals known as the "Little Rhine" are five abandoned enemy guns.

CONVOY SHIPS COLLIDE; RESCUE 121 AMID FIRE

Navy Crews' 20 Hour Struggle Told.

Boston, Mass., Nov. 30 (AP).—Flames shot 250 feet into the evening sky, fire raced thru two merchant ships in the convoy, but men of the United States navy were equal to the task of rescuing 121 out of 128 of the stricken crafts' crews and of saving the vessels and most of their cargoes.

This tale of the sea was unfolded today after two destroyer escort ships that took part in that 20 hour battle put in here for repairs.

Secrecy still shrouded the time and the place where the crews of the two small navy ships fought all night and well into the next day after the British tanker Mount George McKnight, loaded with 1,500,000 gallons of 100 octane gasoline, and the American cargo ship Howard L. Gibson collided and caught fire.

Two Ships Go to Rescue.

Comdr. Henry Mullins Jr., U. S. N., Marion, S. C., escort commander, ordered the U. S. S. Ahrens, on which he was serving, and the U. S. S. Holton to the rescue. The Ahrens was commanded by Lt. William J. Rogers Jr., U. S. N., formerly of Seattle, Wash. The Ahrens took aboard 51 out of 56 of the tanker's crew. The Holton took on 70 of the Gibson's 72 men.

During the first part of the rescue work the sea was nearly calm, but as night wore on and daybreak arrived the waves rose.

Ammunition on the merchantmen exploded.

There was the danger that more of the gasoline would let go. The fire on the tanker then was confined to two compartments. Officials theorized later that the roll of the sea allowed enough water aboard to prevent spread of the flames.

Deck Holes Cut for Hose.

Metalsmith Robert G. Beach, San Francisco, cut holes in the decks of the Gibson to make room for hose lines.

John Edward Ross, '18, seaman first class, Bedford, Mass, modestly admitted he was in the crew that fought the Gibson fire, but Lt. Milton Knight, U. S. N. R., Toledo, O., chimed in to say: "He worked all night in that smoke and he did one fine job."

Especially equipped forces under Lt. Donald B. Burke, U. S. N. R., Dunsmuir, Cal., brought the tanker blaze under control.

Comdr Mullins estimated that nine-tenths of the tanker's gasoline and three-fifths of the Gibson's assorted cargo were salvaged.

Gen. Eisenhower Finishes Tour of Holland Front

SOMEWHERE IN HOLLAND, Nov. 30 (AP).—Gen. Eisenhower left this sector today after a 24 hour inspection tour of the Canadian 1st army and British and Polish divisions of the British 2d army.

BRITISH CLERGY LOSES FIGHT ON SUNDAY MOVIES

Children Won't Be Banned at Shows.

BY JAMES SLOAN.
[Chicago Tribune Press Service.]

LONDON, Nov. 30.—Churchmen today fought a vigorous but losing battle against official regulations which permit young children to attend movies on Sundays.

When the London county council met to consider the renewal of theaters' Sunday licenses, church leaders blasted the issuance of permits which allow youths under 16 to attend. They pointed out that the ill effect of children's attendance of Sunday movies has been shown in the rapid increase in juvenile crimes. They said this was evidenced by the fact the number of children under 17 found guilty of indictable offenses had soared from 29,123 in 1938-'39 to 44,298 in 1940 and '41.

"Doesn't Tend to Uplift."

One pastor asserted, "Looking at films, such as sex and crime movies, doesn't tend to uplift children in their formative age. Their Sunday afternoon visits to the smoke laden atmosphere of cinemas has a most detrimental effect on the spiritual welfare of youth."

Another church authority pointed out that Sunday movies have caused a consistent decline in church school attendance, and said, "Many children leave Sunday school altogether and have become almost pagans." He cited figures to show one Methodist mission, which had 354 children on its Sunday school rolls when Sabbath day movies were first permitted several years ago, now has only about 40.

Prefer Movies to Church.

"We lost all children over 10 at once," he charged. "Only a few Sundays ago a boy ran up to our main entrance and was about to enter, mistaking it for a cinema, but another boy pulled him away with the warning, 'They only talk about God in there. You're in the wrong house.'"

Despite this opposition to Sunday films, the county council renewed theater licenses and attached no new conditions. Charity, however, will continue to share in the movies' Sunday receipts, which was one of the conditions laid down when Sunday films first were sanctioned.

BONOMI ATTEMPTS TO ORGANIZE NEW CABINET FOR ITALY

ROME, Italy, Nov. 30 (AP).—Crown Prince Umberto has entrusted to Ivanoe Bonomi, who resigned as premier, the task of forming another government, it was announced officially tonight. Bonomi later said he would consult with the leaders of the six political parties in an attempt to form a new cabinet.

"I do not know whether I will be able to form a cabinet," Bonomi said. "At present there are three parties against me and three are willing to come into a government headed by me."

Bonomi identified the parties supporting him as the Liberal Christian Democrat and the Labor Democrat, with the Communist, Socialist, and Actionist against him.

HOLD EX-PRISON FUGITIVE AFTER TWO ARE SLAIN

Commerce, Okla., Nov. 30 (AP).—For 22 of his 53 years, said Sheriff Dee T. Watters, Jack Baldridge was a fugitive from the prison to which he was sentenced after he was convicted of killing his uncle.

Now, the sheriff said, he's in a cell again, and his wife, 28, and a neighbor, J. W. Williams, 50, are dead of gunshot wounds. Assistant County Atty. A. Clark told this story:

Baldridge returned home yesterday and found Mrs. Baldridge and Williams together. He said three Baldridge children saw the fight in which Mrs. Baldridge and Williams were shot to death with a pistol. Baldridge suffered a shotgun wound in his neck. No charges have been filed.

Twenty-nine years ago Baldridge was convicted of killing his uncle, John Howard. In 1917 he escaped from a prison camp and fled to Arkansas. Twenty-two years later Baldridge feared he was about to die. He confessed that he was an escaped convict and was brought back to Oklahoma. In March, 1942, Baldridge was granted a parole by Leon C. Phillips, then governor.

Glamour galore! . . . with "Terry and the Pirates" in next Sunday's comic section—and with teeth brushed with Listerine Tooth Paste as advertised in Metropolitan Group Sunday comic sections.—Adv.

GENERAL CAN BE CORPORAL IF HE GETS TO BERLIN

U. S. 5TH INFANTRY DIVISION COMMAND POST, Nov. 30 (AP).—All Maj. Gen. Leroy Irwin has to do to become a corporal is to lead his 5th division into Berlin. He can become a 1st class private easier than that.

The boss of the Red Diamond division has been made an honorary private in a battalion of French foot chausseurs. Upon receiving the honor, Irwin was taken to the squad room where the nine other members of the squad showed him his bunk, helmet, rifle, and equipment. It was explained that no recruit will be put in his place in the squad, and then a spokesman concluded:

"Voila! You are now a private, second class. If you fight as you have fought we will make you a private, 1st class. If you and your troops reach Berlin then we will make you a corporal."

Mandel's

glamour and warmth in a lovely wool wrap

Casually elegant, this youthful wool wrap with gold applique at the shoulder. Thirty-three inch coat, fully lined. Red, white or black. 12-18. **$25**

Other gala evening wraps, $22.95 to $39.95

Circle Shop . . Fourth Floor . . Wabash

MANDEL BROTHERS

FIRST NIGHTER PAJAMAS

PLAY A LEADING ROLE AT CHRISTMASTIME

there isn't a man who wouldn't be pleased as punch to find a pair or two of these First Nighter Pajamas under the tree on Christmas morning.

aside from their comfortable snoozing qualities, they are ideal for lounging around the house. The handsome, striped top is Balbriggan with ribbed neckband and cuffs. The lounge-type broadcloth trousers have a comfortable two-button waistband.

colors: Wine, Blue and tan and white combinations. Sizes, A, B, C, D. $3.50

SPOIL HIM a little this Christmas...

...select his gift at

BASKIN

133 South State St. Clark at Washington

ORDER BY MAIL?...you bet!

Please send me.............First Nighter Pajamas.

Colors:....................Sizes:..................

Enclosed find check ☐ Money Order ☐ Draft ☐
Charge my account ☐ (Retail occupational tax of 2% should be included where delivered in Illinois)

Name..

Address..............City.............State........

CONVENIENT CREDIT—SATISFACTION GUARANTEED

MEN'S QUALITY GLOVES
choose his from the most complete stocks of all Chicago

PIGSKIN GLOVES $4 to $7.50	CAPESKIN GLOVES $4 to $6.50	MOCHA GLOVES $5 to $7.50
SUEDE GLOVES $3 and $4	RAYON CHAMOIS LINED $5 to $10	DEERSKIN GLOVES $5 and $6

Wool or fur lined gloves $4 to $10

All wool gloves, muffler sets $3.50 to $5

Gloves for Army and Navy Officers

MAURICE L ROTHSCHILD
MINNEAPOLIS — *State at Jackson—Chicago* — ST. PAUL

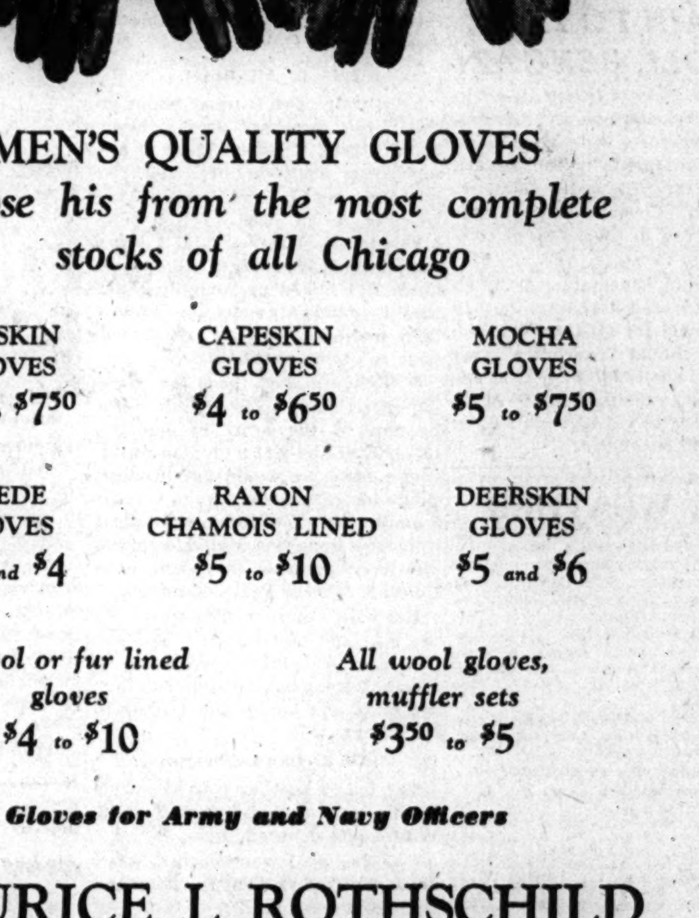

BASIC BLACK

Backbone of a wardrobe, the fitted black coat Here extremely smart, touched with black velvet insets and huge pretty buttons. **$88**

john t. Shayne
michigan avenue at randolph

Present Perfect

Slingback in rich velveteen

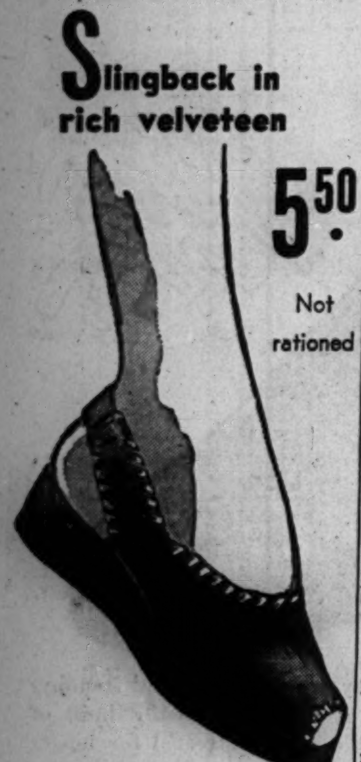

5.50

Not rationed

SIZES 5 TO 11

medium or wide

Wear it for your leisure hours . . . with your slacks and housecoats . . . it's gay and so restful! Red, blue, wine, or black velveteen . . . with matching patent lacing trim. Gabardine platform with all-leather soles.

Order by Mail or Phone RANdolph 9800

SHOES—MAIN FLOOR

Lane Bryant
101 N. WABASH AVE.

SAVE A BUNDLE!

Waste paper is desperately needed to pack food, plasma, ammunition. Save a bundle a week and save a boy's life.

Chicago Daily Tribune
THE WORLD'S GREATEST NEWSPAPER

Vol. CIII. Friday, Dec. 1. No. 288.

Published daily except Sunday at Tribune Tower, 435 North Michigan avenue, Chicago, 11, Illinois.

The Tribune company, publishers.

MAIL SUBSCRIPTION PRICES.

Mail subscription prices in Illinois [outside Chicago], Indiana, Iowa, Michigan, and Wisconsin: Daily Tribune only, $8.00 per year; with Sunday Tribune, $12.50 per year.

Zones 3 and 4 in states other than Illinois; Indiana, Iowa, Michigan, and Wisconsin:

Daily Tribune only, $7.50 per year; with Sunday Tribune, $15.00 per year.

Zones 5, 6, 7, and 8, inclusive, Canada and Mexico: Daily Tribune only, $12.00 per year; with Sunday Tribune, $25.00 per year.

Foreign: Daily Tribune only, $25.00 per year; with Sunday Tribune, $42.00 per year.

Entered as second class matter May 14, 1903, at postoffice at Chicago under the act of March 3, 1879.

NO PRISONERS WILL BE SHOT AS HOSTAGES: IKE

Clarifies Proclamation of French General.

SUPREME HDQ., ALLIED EXPEDITIONARY FORCE, Nov. 30 (AP).—Gen. Eisenhower's headquarters issued an official statement today making it clear that whatever hostages might be shot at Strasbourg or anywhere else would not be prisoners of war.

The statement did not clarify, however, whether hostages other than prisoners of war might be put to death as a measure of prevention or retribution for any unlawful attacks on allied troops.

The statement was issued after Brig. Gen. Jacques Le Clerc, commander of the French 2d armored division, had announced at Strasbourg that five hostages would be shot for every French soldier killed by sniping after occupation of the French city.

Observe Geneva Convention.

The supreme headquarters statement said:

"The allied expeditionary force is operating in conformity with the Geneva convention of 1929, and in particular with Article 2, which states 'measures of reprisal against prisoners of war are prohibited.'"

Subparagraph "D" of paragraph 358 of the rules of land warfare of the United States army, however, states that "hostages taken and held for the declared purpose of preventing unlawful acts may be punished or put to death."

Altho supreme headquarters offered no elaboration, it was clear that there was no change in the hard-fisted policy toward the enemy.

Germans Set Pattern.

The Germans set the pattern for shooting hostages in France in an effort to throttle the resistance movement. But those executed were neither allied troops nor formal prisoners of war.

It seemed unlikely at supreme headquarters that the policy would come to a head in Strasbourg, however.

Le Clerc is now in process of being relieved of authority over the town if he already has not been relieved. His control once was perilous inasmuch as he had only armor in the city, but presumably infantry has now been in the city for some time.

C. S. DOUGHERTY TO PRESIDE OVER FELONY COURT

Assignment of Judge Charles S. Dougherty as presiding judge of the Felony court beginning next Monday was announced yesterday by Chief Justice Edward S. Scheffler when he issued court assignments for December. Judge Dougherty will replace Judge John Gutknecht, who will be assigned to a civil branch in the City hall. Assignments in outlying branches include Judge Edward P. Luczak, Grand Crossing and South Chicago; Judge John R. McSweeney, Stockyards and Wabash av.; Judge George B. Weiss, Shakespeare av., Fillmore st. and Des Plaines st., and Judge N. J. Bonelli, Town Hall, Racine av. and Chicago av.

Battleship Oklahoma Raised

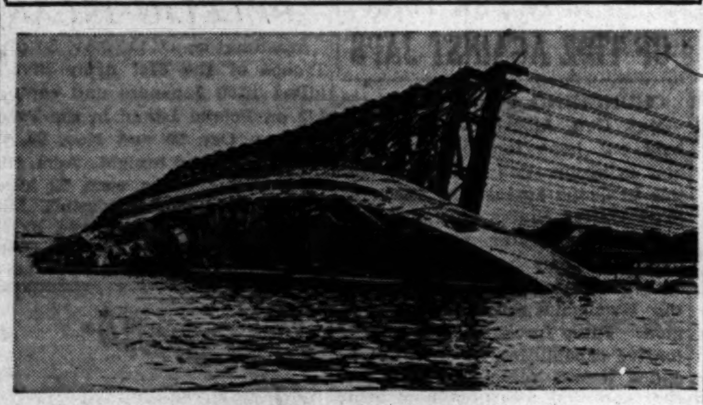

[Acme Photo: From U. S. Navy.]

Almost three years after it sank during Japanese attack on Pearl Harbor, the battleship Oklahoma, covered with barnacles, has been brought to surface. Multiple cables attached to electric motors ashore hauled the 29,000 ton ship from harbor bottom.

WARDEN UNABLE TO LET CONVICT VISIT SICK WIFE

Joseph Ragen, warden at the Joliet state penitentiary, said yesterday he has received no request from any one to allow Joe Jablonski, an inmate, to come to Chicago to see his wife, Carmelia, 33, a war worker, who is seriously ill in Walther Memorial hospital.

"If I did get a request I couldn't do anything about it," Warden Ragen added.

Mrs. Jablonski reported her husband last summer as an escaped convict and since then he has been returned to prison, where he is serving a life sentence for murder imposed in 1921. Jablonski had served 12 years of his sentence when he escaped in 1933 and was working in a war plant when he was arrested. Mrs. Jablonski has pleaded that her husband be allowed to see her.

Meanwhile Jablonski's attorney, Thomas A. Green, said he would seek a personal hearing before Gov. Green in Chicago.

SOCIALIST NEW CHIEF OF POLISH REGIME; HE SEEKS MOSCOW PACT

LONDON, Nov. 30 (AP).—Tomasz Arciszewski, 68, a Socialist, became prime minister of a new Polish government in London today with a pledge to "spare no effort" toward a lasting understanding between the Polish republic and Russia.

But he said this understanding should be "in accordance with the principles of international life fixed in the Atlantic charter, and with a view to safeguarding the most vital interests of the two neighboring countries."

The new cabinet was announced by President Wladyslaw Raczkiewicz. It included four Socialists, two National Democrats, and two Christian Democrats. The only member retained from the cabinet of the resigned Stanislaw Mikolajczyk was Lt. Gen. Marian Kukiel, minister of national defense. The new cabinet included no representatives of the Peasants, the strongest party in Poland.

GERMANS DRIVE YANKS FROM 2 ITALIAN HEIGHTS

ROME, Italy, Nov. 30 (AP).—German troops, lashing out in vicious counter-attacks against Americans pressing on Bologna, have recaptured two important heights overlooking Nazi defense positions, the allied command disclosed today.

One blow behind strong artillery and mortar fire drove doughboys of the 5th army from Monte Castellaro, 9½ miles southeast of Bologna.

The strongest German blow was driven in farther west, 28 miles southwest of Bologna, and forced the Americans from recently won Monte Belvedere and the village of Corona.

SUBSCRIPTIONS IN FUND DRIVE TOTAL $12,570,891

Subscriptions totaling $12,570,891 were reported yesterday in the Community and War Fund campaign to raise $12,980,000. With only 3 per cent of the goal to go, Clarence B. Randall, general chairman, urged fund workers to complete their collections before the final report meeting on Dec. 15. "Chicago has performed admirably," Randall said. He added that would-be contributors who have been missed by solicitors should mail their contributions to the Community and War Fund, 111 W. Washington st.

JEEP, BOAT TRIP BRINGS RELEASE OF 53 CAPTIVES

NEAR ST. NAZAIRE, Nov. 29 [Delayed]—(AP).—A strange journey by jeep and torpedo boat during which an American Red Cross official sat blindfolded for more than two hours was the opening move in the exchange of 53 allied prisoners of war today. The prisoners included 19 Americans from the 83d infantry division.

Andrew Geron Hodges, senior field director for the United States 94th infantry division, hoisted a Red Cross flag above his jeep, and drove into German lines west of the town of Chauve. He was stopped by a German lieutenant who blindfolded him and drove the jeep to a point near the coast. There a torpedo boat took them to St. Nazaire. After a 10 minute walk thru the streets they entered a house. The blindfold was removed, and Hodges found himself looking at four German officers.

Three Not on List.

The parley for prisoners began. They handed Hodges what was supposed to be a list of all allied prisoners in that sector. But Hodges, examining it, shook his head.

"They're not all here. Two Americans and an Englishman are missing."

"Are you sure?"

"Yes, I'm sure," Hodges said. "I know who they are, and they aren't on this list."

One German said: "Well, you won't have to worry about the Americans. They escaped last night."

"If they did escape I will know about it when I get back."

The Germans agreed that was right, and then Hodges asked about the Englishman.

"What do you care about just one Englishman?" the Germans asked. "You don't even know his name."

Names British Captain.

"The hell I don't. He's Capt. Michael R. O. Foot. His father's a brigadier."

The German leaned forward. "I'm afraid we can't exchange Capt. Foot. He's given us a lot of trouble. He's escaped four times and been recaptured four times. He knew too much."

"In that case," Hodges replied, "I can only say that the exchange can't come off. We want them all, or none. My people wouldn't consider leaving a single allied prisoner here."

Finally the Germans said they would exchange Capt. Foot for five German majors with iron crosses.

"Then you admit that one British captain is the equal of five German majors?" Hodges said.

The ranking German officer banged his fist on the table, and cried, "Nein, nein."

After further parley, the Germans proposed three captains and three lieutenants for Foot. Hodges refused. In the end the Germans agreed to swap Foot for one German major or captain with a plain iron cross. The agreement then was sealed on a glass of brandy. Hodges was blindfolded and came back.

British Stoppages Cost 233,000 Working Days

[Chicago Tribune Press Service.]

LONDON, Nov. 30.—Altho wage increases totaling $120,000 weekly were granted during the month to 200,000 workers, 225 work stoppages in October caused a loss of 233,000 working days, the labor ministry announced today. Work disputes involved 61,000 persons.

The Costume Bootery of
O'CONNOR & GOLDBERG
at 23 Madison, East

$8.95

PLATFORMS

BY FERNCRAFT OF CALIFORNIA

It's exhilarating to know there's a new development in footwear! These light and buoyant platforms by Ferncraft are finding favor with smart women. See them . . . in soft, rich black suede. You may now use Airplane Coupons 1, 2 or 3.

Also available in these O-G stores

205 SOUTH STATE STREET

59 WEST MADISON STREET • 4616 SHERIDAN ROAD

835 EAST 63rd STREET • 6348 SOUTH HALSTED STREET

4040 WEST MADISON STREET and in OAK PARK at 1147 LAKE STREET

VL&A

Christmas choice

Early shopping and better selections . . . or late shopping and perhaps disappointments. Come here for unique and useful gifts that are appreciated most by sports-minded Americans of all ages.

SHOTGUNNING IN THE UPLANDS. Ray Holland's authoritative book on Upland shooting—Illustrated by Lynn Bogue Hunt. $7.50. *First Floor*

AGASSIZ WATCH. 24 hour dial conforms with military requirements. 21 jewel movement in stainless steel. Federal tax included. $150.00 *First Floor*

AVIATOR'S SCARF. White rayon crepe, extra long, good-looking and practical. $5.00 *Third Floor*

SWIM-FINS. Flexible rubber fins for added swimming fun. Easy to put on, for pool or beach. $9.45 *Mezzanine*

You will understand, we are sure, why, under present conditions, we ask your cooperation in shopping early and carrying your own packages wherever possible.

Best for Sport VL&A *9 North Wabash*

VON LENGERKE & ANTOINE

Buy More and More War Bonds

SATISFACTION GUARANTEED

PHONE OR MAIL ORDERS FILLED HAR 9000

Rothley

QUILTED BRUNCH SUITS

It's about the warmest Christmas greeting you could give her—a deliciously soft, cozy quilted robe with slacks to match that laugh at cold days—and make her look her loveliest

In printed crepes and plain colors with contrasting linings—sizes 10 to 20

QUILTED ROBE $10.95 | THE SLACKS $2

A great gift combination for $12.95— 7th floor

Maurice L Rothschild
State at Jackson

TRI-PHI JERKIN SUITS
$10.95

Zing, zing, zing went her heart strings when she saw this jerkin suit. Buzz, buzz, buzz went her admiring girl friends when she wore it. A pleated, checked skirt with a jerkin in contrasting colors trimmed with checks; sizes 9 to 15

Separate wool checked pleated skirts $7.95

Blouses with long sleeves $3.95

3RD FLOOR

MAURICE L ROTHSCHILD
State at Jackson

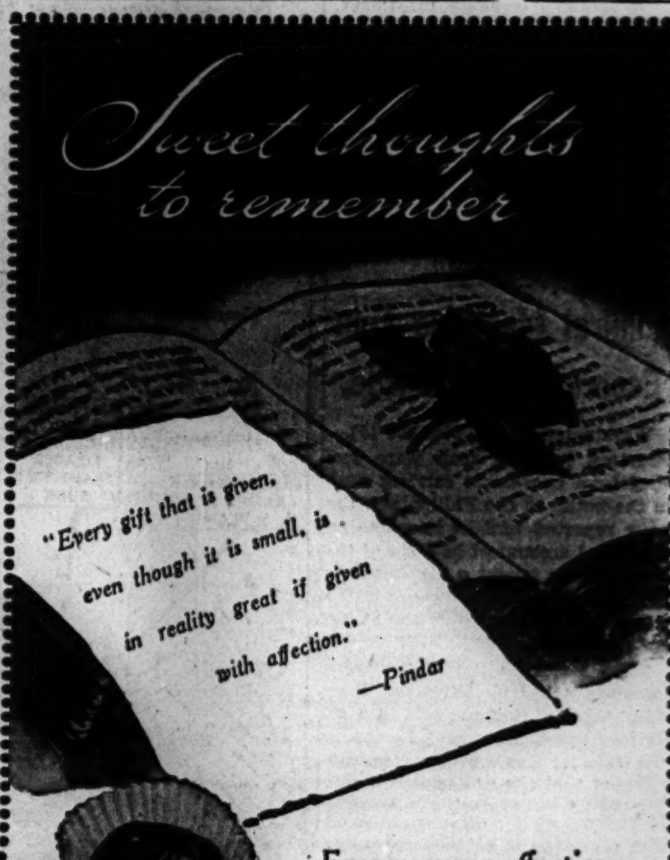

Express your affection with a gift of ANDES CANDIES

Andes say, "Thank You," "Best Wishes" or "I love you" . . . and say it beautifully! A lovely box full of luscious Andes candies is a versatile gift—appropriate and appreciated always. Send Andes to someone you want to please—today!

Tune in on Lee Bennett with the News Saturdays, 10:30 P. M.—W-G-N

Andes THE PEAK OF ALL Candies

50 SHOPS IN CHICAGO AND SUBURBS

Stevens
A WOMAN'S WORLD OF GIFTS

Alert for Action

hearty, handsome fun clothes for your favorite "sport"!

Holiday-gay Farmington frolickers—keen on keeping pace with the most active "sport". They're gifts with gusto—smart ways to say Merry Christmas!

- Red, Natural or Norway Blue cotton poplin cap. 22 to 23. 1.98
- Clan Plaid wool shirt. 12 to 18. 10.95
- White, Navy, or Kelly wool flannel shirt. 12 to 18. 7.95
- Red or Brown striped wool shirt. 12 to 18. 10.95
- Navy, Grey or Patrol Blue rayon gabardine ski pants. 10 to 20. 10.95
- Red, Natural or Norway Blue cotton poplin mitts. Small and medium. 1.98

Farmington Shop—3rd Floor

Chas. A. Stevens & Co.
State Street Open 9:30 to 6:00

Sorry, no mail orders!

BUY MORE WAR BONDS AND STAMPS

APPLICATION FOR $1,000-$7,500-$11,250 ACCIDENT INSURANCE POLICY

AND SUBSCRIPTION TO THE DAILY TRIBUNE

NOTE: For the sum of 25c preliminary term fee, plus 10c a month in advance thereafter, the Chicago Tribune makes available to its Home Delivery Subscribers and members of their families who reside in the same household, a $1,000-$7,500 Travel Accident Insurance Policy. Insurance coverage eventually increases to $11,250 on continuous renewal. Issued by Federal Life Insurance Co., Chicago. NO MEDICAL EXAMINATION. One policy to a person. Issued only to applicants over 10 and under 70 years of age.

Mail this Coupon to the Chicago Tribune. SEND NO MONEY. Accredited representative will call and collect 25c. Official Carrier will collect monthly thereafter for Insurance and Subscription. Insurance will lapse if subscription is stopped.

☐ *I hereby order the Daily Tribune delivered to my Home by Carrier six days a week, starting immediately, for which I agree to pay the regular rate.*

☐ *I am a Home Delivery subscriber and agree to continue.*

Do you apply for this Accident Insurance Policy?........................
(PLEASE PRINT)

Your Name?........................ First Name Middle Name Last Name

Address?........................ Number Street Apt.?........

.... City State Phone?........

Your Age?........ Date of Birth?........ Month Day Year

Are You Blind or Deaf?........ Are You Crippled?........

Name of Person to Whom Insurance Is to Be Paid in Case of Your Death? (Beneficiary)

.... Relationship........ First Name Middle Name Last Name

Applicant's Signature........................ Sign in Own Handwriting

NOTICE: Orders for Home Delivery of the Tribune are acceptable only from persons residing where such service is maintained and are subject to rejection by the Tribune. All applications for insurance are subject to rejection by the Federal Life Insurance Co. Insurance does not become effective until noon the date policy is issued.

Form A2735—8-44

SAVE 1,400 FROM 2 U. S. CARRIERS SUNK BY JAPS

Admiral Identifies Four Escort Craft in Battle.

Washington, D. C., Nov. 30 (AP).—Fourteen hundred men were rescued from two escort carriers sunk in the battle of the Philippines, the navy reported tonight in releasing a detailed account of how six of the baby flattops fought a big Japanese task force.

The carriers sunk were the St. Lo and the Gambier Bay.

"The losses on the St. Lo were low—we picked up 800 men," Rear Adm. C. A. F. Sprague said in a report on the engagement. Losses on the Gambier Bay were low, too, considering that she dropped back into the middle of the Jap fleet. Approximately 600 of her crew were saved. The complement of such ships has never been disclosed.

Identify Four Other Carriers.

Sprague's report identified for the first time the four other carriers in his force of six which had an escort of three destroyers and four destroyer escorts when it tangled with a Japanese force of four battleships, seven cruisers, and nine destroyers. The other carriers were the Kalinin Bay, the Fanshaw Bay, the White Plains, and the Kitkun Bay. All were damaged.

The report disclosed:

The American destroyers and destroyer escorts executed a daring torpedo attack against the enemy fleet without suffering any losses. "It was a very gallant attack," Sprague related. "One of the destroyers got a direct torpedo hit on a battleship. And not a single one of the destroyers or destroyer escorts was damaged during the torpedo attack. They all got back to us safely."

Flyers Make Dummy Runs.

American airmen made "dummy runs" against the enemy after their torpedoes and ammunition were exhausted.

The carriers fought back with their 5 inch guns against the heavily armed enemy ships and morale was so high that at one point a battery officer said: "Just hold on a little longer, boys, we're getting 'em into 40 millimeter range."

The general outlines of the battle had been reported earlier in the navy's Nov. 17 war bulletin relating how the three pronged Japanese thrust, aimed to destroy Gen. MacArthur's transport and supply ships in Leyte gulf, met with disaster.

The Japanese force engaged by Sprague's ships came thru San Bernardino strait and was the middle element of the three prongs. It had sunk one carrier, two destroyers, and a destroyer escort when the Japanese admiral suddenly turned and ran. The second carrier was sunk later by Japanese land based planes.

The navy advanced the supposition that the Japanese admiral must have learned of the destruction of the southern Japanese prong by American forces and realized his own force would be destroyed if he did not get back thru the strait.

"At the time," Sprague recounted, "I didn't know why the Japs had turned tail. But upon analysis, I concluded that it was because they had suffered too much damage to continue the attack.

"One cruiser had been sunk, a destroyer had gone down, and a badly damaged cruiser was sunk later by planes from Admirals Thomas Sprague's and Felix Stump's carriers. Our planes scored many bomb and torpedo hits and I learned that every single one of the Jap ships had either been hit or sunk."

Naval and Air Blows Against Japs

(Story on page 1.)

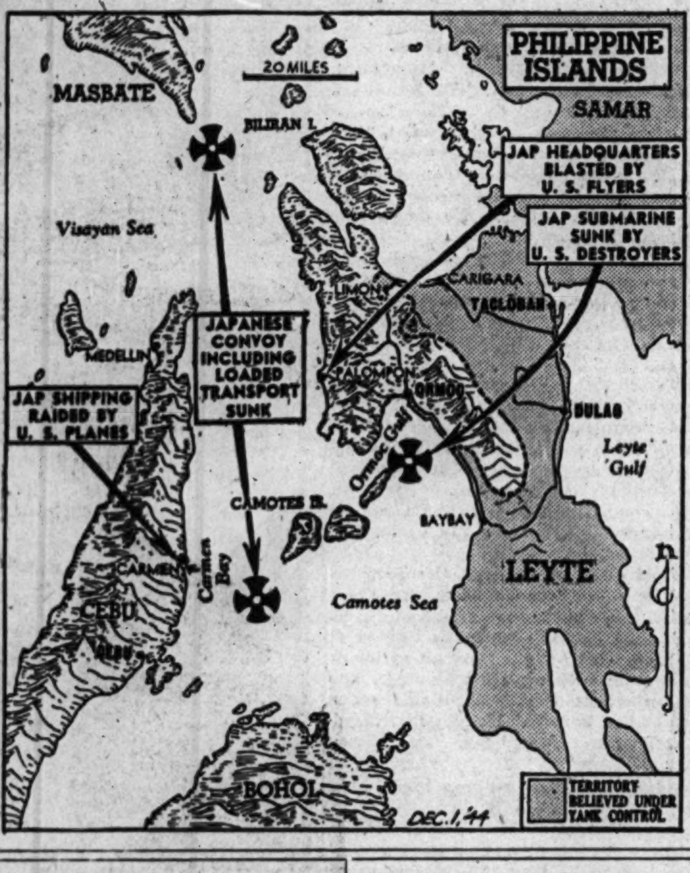

Colombia Repeals Decree That Outlawed Strikes

BOGOTA, Colombia, Nov. 30 (AP).—The government repealed today a decree outlawing strikes.

ONE BIG KETTLE SERVES YANKS AT LEYTE MESS

BY ARTHUR VEYSEY.
[Chicago Tribune Press Service.]

LEYTE, Philippine Islands, Nov. 30.—On Leyte virtually every one eats out of one big kettle, general and G. I. alike. The food isn't any too tasty, but when a man gripes about that he is not going hungry.

Almost everything comes out of cans. The most common is meat and beans or meat and vegetable hash, cabbage or string beans for a vegetable and dehydrated potatoes, all washed down by scalding hot coffee and topped off with peaches or pears. Unless the troops are isolated they have bread.

In extreme forward areas it is every man cooking for himself. Least fortunate are those issued K rations in which a meal is packed into a box so small it can be carried in the pocket.

Get Favorite 10 in 1 Ration.

Most of the forward troops on Leyte, however, have been lucky enough to get the soldiers' favorite ration. This is the 10-in-1, so-called because each case contains food for 10 men for one day. Opening the case is like unwrapping a picnic lunch, the variety of processed meats sometimes including chicken and turkey, jams and jellies, crackers, fruit juices, and the world's best bacon.

The less advanced units set up a general mess. The G. I.'s line up on one side and the officers on the other, all with mess kits, and the food comes out of the same pans. As the camp becomes settled the officers have their food served to them at a table, sometimes on plates, and the orderlies do their dish washing.

Some Luxuries Served.

In some units which have become fairly well established small supplies of foods which are luxuries on Leyte, fresh potatoes and real meat, may find their way into the officers' messes before there is enough for everybody. The higher the headquarters and the longer it is established, the wider is the difference between the way the officers and the enlisted men eat.

Sometimes in New Guinea the difference was terrific, the difference between—"How will you have it, sir?" fresh salad and ice cream off a linen tablecloth, or swilling down hash and crackers. But that day has not arrived on Leyte.

U. S. CHIEF IN CHINA SEES HOPE FOR TURN OF TIDE AGAINST JAPS

CHUNGKING, China, Nov. 30 (AP).—Maj. Gen. Albert C. Wedemeyer held out hope tonight that steps now in preparation would turn the tide in China against the Japanese.

The United States commander in the China theater acknowledged that the enemy had sizeable southeast China forces concentrated in the Kwangsi-Kweichow border region. These forces have strong offensive capabilities, he said, but he added it was reasonable to expect that remedial measures now being taken would halt the enemy.

Making no attempt to depreciate the gravity of China's military situation, Wedemeyer said the enemy was obtaining a corridor into French Indo-China and establishing good interior lines of communication after driving swiftly thru Kwangsi.

In the path of that Japanese drive, a million misery-stricken refugees had abandoned their homes.

NO B-29s LOST IN THIRD RAID IN WEEK ON TOKYO

Washington, D. C., Nov. 30 (AP).—The third raid on Tokyo in a week by American B-29s was carried out thru night and clouds without losses due to enemy action, the army announced today.

The 20th air force bulletin on the predawn attack reported industrial targets in Tokyo were bombed by use of precision instruments. Results were not observed because of cloud cover and the darkness. Antiaircraft fire was "meager and inaccurate."

BATTERY, GAS STAMPS STOLEN.

William McKeel, owner of the gasoline station at 6 N. Kilpatrick av., reported to police yesterday that a $9 battery and some gasoline ration coupons were stolen by burglars.

KILL 1,300 JAPS, CAPTURE 142 ON PELELIU ISLAND

Washington, D. C., Nov. 30 (AP).—Troops of the 81st army division killed 1,300 Japanese and captured 142 on Peleliu Island in the Palaus between Oct. 20 and Nov. 26, the navy announced tonight. Adm. Nimitz said our losses were 92 killed, 622 wounded, and 5 missing. Main points of resistance offered by the Japanese, remnants of the enemy garrison on the island, were caves.

Jerrems

Gentlemen's SPORT SHIRTS

Jerrems sport shirts are different. They are based on the smart dresser's desire for simplicity—plus luxurious comfort.

$5 TO $20

324 S. Michigan
7 S. La Salle

INDIVIDUALIZED HABERDASHERY

Store Hours Mondays—12 Noon to 9 P. M.
Tuesdays Through Saturdays—9:30 A. M. to 6 P. M.

Tops for RUGGED WEAR

$6.95

And mighty fine shoes they are—your faithful standbys for all kinds of weather and wear! Sturdily built of plump calfskin, with double soles oil-treated for longer service. An inside leather heel pocket is another quality-extra which means better comfort and fit. There's lots of sensible protection and downright satisfaction in this shoe for any man who wears it. And at Hassel's you get the very same conscientious, courteous fitting service as always.

Hassel's Shoes also at $4.45 and $5.85
—and Moulded Arch Shoes at $7.95

HASSEL'S

MADISON & CLARK — *South-West Corner*
DEARBORN & VAN BUREN — *North-West Corner*

Present Perfect

Quilted warmth

... so cozy by the fireside ... so luxurious feeling on a chilly morning! ... Sweeping skirt snugly tied at the waist ... sleeves wide ... in aqua, red, royal or rose with printed flowers ... lined in solid color crepe rayon.

16.98

SIZES 38 TO 56

Order by Mail or Phone RANdolph 9800

ROBES—MAIN FLOOR

Lane Bryant
101 N. WABASH AVE.

Evans AMERICA'S LARGEST FURRIERS

FRIDAY & SATURDAY
... while they last!

Special Purchase and Sale!

Just 27 Natural GREY

PERSIAN LAMB Coats

$299

Normally $399 to $499—An Evans Value-Sensation

Not dyed, remember—but *Natural* GREY Persian Lamb! And not since 1934 have you seen this lovely, flattering fur—now so greatly in vogue—sold at anywhere near this low price. You may well ask ... how can Evans do it? We negotiated an unexpected Special Purchase at huge price concessions. Instead of marking them at the $399 to $499 they deserve, we decided to pass the savings on to you, in keeping with Evans value-giving tradition. Magnificently styled ... and conservatively, because natural grey Persian wears for years. Come early—remember ... only 27!

Price Subject to Federal Excise Tax

A SMALL DEPOSIT RESERVES ONE ... BUDGET TERMS ARRANGED

EVANS ... *FUR SALON—Third Floor* ... 36 S. STATE

Christmas Store Hours, 9:30 to 6

Marshall Field & Company

Handmade ... with care

YOLANDE matching gown and slip in exquisite rayon satin

Gown, $10.95 Slip, $7.95

Because it's handmade stitch by stitch, Yolande lingerie is the finest you can give her at Christmas. It reflects your very special thoughts of her. She'll know at a glance you wanted only the best, for Yolande quality is quickly recognized. You'll see it, too, in this matching gown and slip, unusual for their fagoted and scroll trim at shoulders and midriffs!

Lingerie—Fifth Floor. Also Evanston, Oak Park, Lake Forest
If you can't come in, write or phone Personal Shopping Service—State 1000

An amount will be added to the quoted prices of our merchandise to cover additional expense due to the Illinois Retailers' Occupation Tax.

1. Gown in tearose, blue, opaline. 32 to 38. $10.95

2. Matching slip in tearose, opaline. 32 to 40. $7.95

CANADA LASHED ON FAILURE TO STRIKE AT JAPAN

Opposition Chief Stirs a Furor in Commons.

Keep Pledge: Quebec

QUEBEC, Nov. 30 (AP).—The government of the French speaking province of Quebec today adopted an order in council asking the federal government "to respect and fulfill its solemn engagements and sacred pledges against conscription for overseas service." The order said the Quebec government reflected "the opinion of the immense majority" of the province's population, traditionally opposed to conscription in any form. A copy was sent to Prime Minister King.

BY WILLARD EDWARDS.
[Chicago Tribune Press Service.]
(Picture on back page.)

OTTAWA, Ont., Nov. 30.—A furor was created in the house of commons today when R. B. Hanson, Progressive Conservative opposition leader, assailed Canada's failure to participate in the war against Japan. The house was engaged in debate preliminary to disposing of a vote of confidence on the regime of Prime Minister King.

"Canada was the first of the belligerent nations to declare war against Japan after the United States was attacked," Hanson said, "and to date it has done the least!"

Charges Mud Slinging.

Philip Picard, a Quebec Liberal, told the house that his people had been subjected during the war to a campaign of lying, whispering, and mud slinging." He offered a motion expressing disapproval of compulsory service overseas. He noted that Australia and New Zealand had not thought it necessary to draft men for foreign service.

"By that action, Canada would be deserting her boys overseas," yelled Howard Green, Progressive Conservative. A majority of the house's members pounded desks and shouted, "Hear! Hear!"

This phase of the current dispute over sending conscripted men to fight on foreign soil had been carefully avoided. The consensus of opinion had been that the end of the war against Germany would settle the problem of reënforcing Canadian troops abroad.

A fiery "Canada first" argument was delivered by P. J. A. Cardin, French-Canadian leader from Quebec. Cardin quit the Canadian cabinet in 1942 over the conscription issue.

"Why try to compete with the gigantic program of our great neighbor to the south?" he asked. "If there are gaps in the ranks of our volunteer army abroad, let us not send unwilling men to fill them up.

"Underneath the fine words of the brilliant leaders of the allied nations you will find then. all thinking of the interests of their country first. Canadians should think of the interests of Canada first."

Victory by Premier Expected.

Cardin advised citizens of Quebec to maintain freedom of speech, but he urged them to "remember that they are the citizens not only of Quebec but also of the rest of Canada."

Prime Minister King apparently was assured of an eventual vote of confidence as the special session resumed today. The vote may not come until next week. The expected victory for King will insure the dispatch of 16,000 "home defense" draftees to Europe.

From the west coast where home army draftee troops have been demonstrating in half a dozen camps, there were no reports of trouble today after five days of disorders.

Trails Husband to Trysts with Her Rival; He's Fined

Mrs. Evelyn Boynton, 33, of 9546 Avalon av., followed her husband, Allen, 31, three times this month as he walked from work to a grocery store, where he met a woman with whom he spent the night, the wife testified yesterday in Grand Crossing police court. She called police the third night, and Boynton was arrested at 1 a. m. Nov. 24 in the other woman's apartment at 8412 Rhodes av. Judge Matthew D. Hartigan fined Boynton $100 and costs for disorderly conduct.

Present Perfect

4.95

Any woman's a "sweater woman"

. . . when her sweater is knitted for CHARM as well as warmth! . . . This Lane Bryant sweater fashion is a beautiful example . . . in lustre blue, wine or rose . . . 100% wool.

SIZES 38 TO 46

Order by Mail or Phone RANdolph 9800

SPORTS—SECOND FLOOR

Lane Bryant
101 N. WABASH AVE.

CONGRESSIONAL JUNKET FACES STOP-LUCE CRISIS

LONDON, Nov. 30 (AP).—The publicity-shy house military committee shoved off for France today with its male members wondering how they could combat Rep. Luce's [R., Conn.] penchant for hitting the headlines.

The 17 member delegation reached Paris this afternoon.

[From Paris it was reported the congressmen had tramped around rehabilitated dock installations at Cherbourg. They are expected to visit another port today and then go on to Paris.]

Travel with Feud.

To the battlefields of the continent they carried a feud of their own. The smoldering resentment of several representatives about two episodes of their stay in Britain, both involving Mrs. Luce, threatened to disturb the serenity of their mission.

Mrs. Luce first upset the masculine equanimity in connection with a "gentlemen's agreement"—in the words of Acting Chairman Merritt [D., N. Y.]—to let a spokesman issue all the statements during the committee's inspection tour.

Army Denies Gag.

The comely Connecticut lawmaker was reported to have declared the army had ordered her not to talk. This the army denied. Then Mrs. Luce had a few words to say about the current cigaret shortage. She was against it.

But the annoyance within the committee turned to something near to open anger yesterday. She abandoned the committee temporarily for a short flight in a Fortress while her colleagues plodded thru the mud on an inspection tour of three air bases.

This cut the other committee members to the congressional quick.

Merritt said he hadn't been consulted about Mrs. Luce's independent sortie.

Another Crisis.

Hours later, a correspondent's request to accompany the committee and cover its activites precipated a near crisis. Supreme headquarters, which had been consulted earlier, had said okay provided the committee agreed.

"It's their party," said a SHAEF spokesman.

"This places upon us the full responsibility for deciding whether you can go along with us," said one committeeman.

"It's buck passing," said another.

"We'll have to have a committee meeting," said the first.

Into executive session went the committee—all except Mrs. Luce.

Her traveling companion, a WAC lieutenant colonel, said Mrs. Luce was tired. Attaches aboard the committee's special train said she was ill.

Hudson Bay Sables

To unwrap a glorious fur scarf Christmas morning . . . Could any gift make the holidays happier?

Blended Hudson Bay Sables $100 per skin*

Stone Martins $100 per skin*

*plus federal tax

john t. Shayne
michigan avenue at randolph

CONVENIENT CREDIT—SATISFACTION GUARANTEED

HANDCRAFTED BY KUPPENHEIMER

"IT'S A KUPPENHEIMER"

—that's why an Embassy overcoat is a quality masterpiece

$75

YOU can't say anything finer about an overcoat . . "It's a Kuppenheimer." It means the best in quality, the best in handcrafting, the best in style. And now this fall, it means that Kuppenheimer have even bettered their best. So you know . . & we know . . that you're wearing a masterpiece when you say . . "It's a Kuppenheimer"

Other overcoats $45 to $150 . . sizes to 56 long stout

6TH FLOOR

MAURICE L ROTHSCHILD
MINNEAPOLIS — *State at Jackson—Chicago* — ST. PAUL

THERE'S SOMETHING ABOUT A SOLDIER . . . THAT LITTLE BOYS ADORE!

Little boys fit very quickly into the spirit of the times—back yard beachheads spring up over night—Junior Commandos hold mock battles in the next-door sandlot—slit trenches are dug in the Victory Garden—small boys just love to play soldier! We've the right sort of equipment here at Toy Fair for satisfactory skirmishes—check these items on your list! (P. S.: Have you brought your young scout down to talk with Santa Claus at Toy Fair? Or has he ridden our miniature "B & O Capitol Limited?" Those are two treats to thrill his heart!)

Toy Fair, Eighth Floor—Also Oak Park

PLAY MODEL ARMY CARBINE $3.98

It shoots! Faithful copy of the famous M1 carbine shoots harmless wood pellets with a loud bang. Walnut stocks are Army rejects—he'll be thrilled to have one!

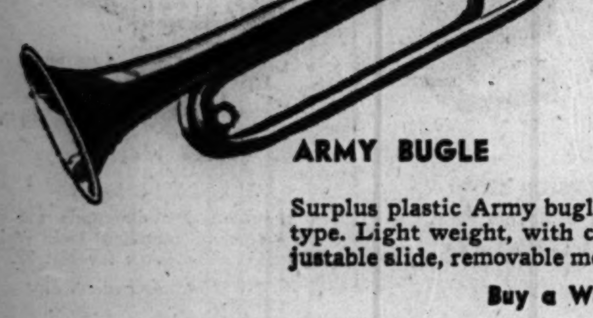

ARMY BUGLE $6.75

Surplus plastic Army bugles, regulation type. Light weight, with clear tone, adjustable slide, removable mouthpiece.

Store Hours: 9:30 A.M. to 6 P.M.—Monday, 12 noon to 9 P.M.

B-29 SUPER-FORTRESS $2.19

Big 4-motored pull-toy for boys with pilot ambitions; 25 in. wingspan, over 21 in. long; metal propellers, rubber wheels. Copied after our newest bombers.

Phone and Mail Orders Carefully Filled on Purchases of $2 or More

Buy a War Bond and See Pacific Theatre, Navy War Show

$432,162 RICHES OF DRAKE VICTIM CREATE PUZZLE

No One Knows How She Built Up Estate.

BY JAMES DOHERTY.

An interesting sidelight on the Drake murder case—still, after nearly a year, Chicago's No. 1 unsolved crime—was revealed yesterday with the filing of a tax return in County court in the estate of Mrs. Adele Born Williams, the murder victim.

Mrs. Williams, wife of Frank Starr Williams, a state department attache, was fatally shot by a mysterious "woman in black" in her Drake hotel apartment last Jan. 19. Her daughter, Mrs. Patricia Goodbody, also was fired upon.

Leaves $432,162 Estate.

The tax return showed that Mrs. Williams left a gross estate of $432,162. It showed further that she apparently pyramided her fortune to that sum from the relatively lowly beginning of approximately $54,000. How she did it no one seems to know, but the interesting sidelight is that inherited whisky stock appears to have figured largely in her ninefold riches.

The tax return, filed by Atty. Gen. Barrett, disclosed that Mrs. Williams' uncle, Joseph S. Rosenfield, vice president of the Sunny Brook distillery, died Oct. 14, 1931, and left her a 16 per cent interest in his residuary estate; the gross estate amounted to $454,389.

Mrs. Williams' share included 1,021 shares of stock in the National Distilling company and the American Medicinal Spirits company, valued at $30,580. She also received cash from the conversion of Sunny Brook stock and other holdings, so that her total legacy amounted to $58,439, less $4,235 tax.

Received Gift in 1932.

Mrs. Williams received this sizable gift in October, 1932, when prohibition was on its way out. In these times whisky stocks held uncertain values, but the general trend was upward, and speculation was active.

Whether she speculated with her whisky stock has never been ascertained, but if she did she was within legal rights, and her chances at that time for greatly increasing her wealth were favorable. In any event, in 1932 Mrs. Williams had about $58,000; in 1944, at her death, she had $432,162. How she did it her first husband, Edgar R. Born, does not know; nor apparently does her second husband, Williams. Equally in the dark are her daughters, Mrs. Goodbody and Miss Elizabeth Born.

Handled Own Investments.

However, everybody who knew Mrs. Williams described her as a competent business woman, shrewd in financial affairs, and one who handled her own investments.

A substantial part of Mrs. Williams' estate will go to the tax collectors. Illinois will get $9,218 and the federal government $89,500. Probate and other expenses amount to $17,318. The net estate totals $316,125. Of this $3,049 goes to Hattie Hirsch, $151,538 to Miss Born, and $161,538 to Mrs. Goodbody. Nothing is left to Mrs. Williams' first and second husbands.

Reds Drive On in Hungary

(Story in adjoining column.)

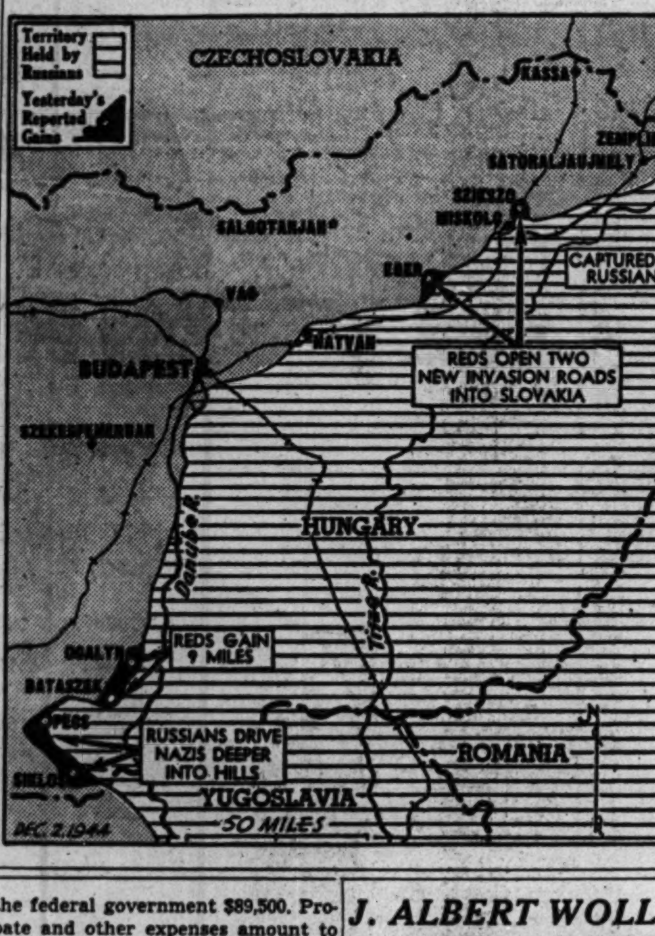

RUSSIANS WIDEN DANUBE LINE TO OVER 100 MILES

LONDON, Dec. 1 [Friday]—(AP).—Russian troops, expanding their new trans-Danube front south of Budapest to more than 100 miles, yesterday swept 9 miles northward along the west bank of the river and captured 50 more localities, Moscow announced last night.

In the mountains northeast of the besieged Hungarian capital the 2d Ukraine army blasted open two invasion routes leading into southern Slovakia by capturing the axis strongholds of Eger and Szikszo, Permier-Marshal Stalin announced in a special order of the day. He ordered a Moscow salute of 12 salvos from 124 guns.

These troops also cut the Miskolc-Kassa [Kosice] highway and railway connecting the axis fronts in northeastern Hungary and Solvakia and further outflanked Miskolc by capturing Arnot, less than 3 miles northeast.

The German high command was reported to have drawn reinforcements from as far away as Italy in an attempt to halt the 3d Ukraine army. Its spearheads in southwestern Hungary have pushed thru Pecs, 25 miles west of the Danube, to reach a point only about 100 miles from the Austrian frontier.

Striking north of captured Bataszek, one soviet column took Ocseny, on the Danube, 78 miles south of Budapest.

The seizure of Eger, a town of 30,000 known as the "Hungarian Rome" because of its numerous ecclesiastical buildings, put the Russians within 25 miles of the Slovakian frontier. They were driving thru a valley between the Matra and Bukk mountains.

CALLS AMERICA POTENT POWER AT PEACE TABLE

Archbishop Stritch told the 49th annual banquet of the De La Salle Alumni association last night that the United States holds the power to dominate the historical decisions to be made at the peace table after this war. About 1,000 persons attended.

"It is impossible for the nations of the world to endure world wars at intervals of 25 years in the future," he said, predicting that decisions to prevent them are about to be made. He asserted that renewal of world-wide conflict would force all men "to forget there are such things as human rights."

Capt. E. C. Bain, commander of the United States submarine Fulton, which rescued survivors of the lost aircraft carrier Lexington, reviewed Japanese atrocity stories which emanated from New Guinea. He related American and Australian fighters were used as bayonet practice dummies and that evidence was found of Japanese cannibalism in the Finschafen area.

REPORTS SON, 15, MISSING.

Michael O'Connor, 6351 S. Troy st., yesterday asked police to look for his son, John, 15, who has been missing since Wednesday. O'Connor reported $25 also is missing from his home.

J. ALBERT WOLL SLATED TO KEEP PROSECUTOR JOB

J. Albert Woll, United States attorney here for the last four years, will be reappointed to a second term within the next few weeks, reports from Washington disclosed yesterday.

The reports stated that Woll, son of Matthew Woll, a vice president of the American Federation of Labor, has the approval of both Sen. Lucas [D., Ill.] and Mayor Kelly, putting to rest rumors that Woll was thru and that some one else, notably State's Atty. Courtney, defeated Democratic nominee for governor, would be given the post.

Woll, now 40, was the youngest lawyer ever to be appointed to the federal post. He was named an assistant in 1930 to the late State's Atty. John A. Swanson and in August, 1934, he was appointed a special assistant United States attorney general with offices in Washington. He is a graduate of St. Ignatius academy and of the University of Illinois law school, class of 1927. He lives with his wife and family at 615 Hill rd., Winnetka.

FORMER WIFE OF LEONARDE KEELER KILLED

Mrs. Katherine Applegate Dussaq, 38, former wife of Leonarde Keeler, crime detection expert, and later a member of the Woman Auxiliary Service Pilots [WASP], was killed Sunday in an airplane crash near Newcastle, O., the army has notified her parents, Mr. and Mrs. A. M. Applegate of Walla Walla, Wash.

Relatives said they had been informed the crash occurred as she was flying blind and attempted a landing after the plane's fuel was exhausted.

Mrs. Dussaq was associated for several years with Keeler in the crime laboratory at Northwestern university and was a handwriting expert. She was married in December, 1942, to Lt. Rene Dussaq, an Argentinian and former deep sea diver, now attached to a parachute and ski unit in the army. They had lived in Washington, D. C., until both entered service.

Theft in 6 Reels

ESTHER WILLIAMS.

New York, Nov. 30 (AP).—Fascination for Esther Williams, motion picture star and swimmer, led Allen Artenchuck, 25, to steal six reels of "Bathing Beauty."

He told Kings county Judge Samuel S. Leibowitz yesterday he had taken the films from a theater because:

"Esther Williams is the most gorgeous creature I have ever seen. Since I could not have her I made up my mind to get the film."

The judge accepted a guilty plea to petty larceny and committed Artenchuck to Kings County hospital for observation.

Vaughan Hospital Calls for 32 Civilian Nurses

Thirty-two civilian nurses are needed at once at Vaughan General hospital, J. A. Connor, regional director of the 7th United States civil service region, said yesterday. They are wanted to replace 32 army nurses who have been assigned elsewhere. Any registered nurse not classified as essential or any cadet nurse awaiting registration or army assignment is eligible. Applicants should apply to the civil service secretary at Vaughan or to room 1048, United States postoffice.

EX-FLYING TIGER SEIZED AS THIEF OF INDIAN GEMS

New York, Nov. 30 [Special].—Dean Ivan Lamb, 58, international soldier of fortune and formerly one of Chennault's Flying Tigers in Burma, was arrested today on charges of stealing $38,000 in gems entrusted to him for return to a jeweler in India. He was indicted Tuesday on grand larceny charges.

The district attorney's office said that Ganeshi Lall of Agra, India, became friendly with Lamb in India last year and authorized him to pick up jewels which Lall had permitted to be used as an exhibit at the Kende galleries in Gimbel's department store here and return with them to India.

Lamb obtained the gems in June, 1943, but later informed the Indian jeweler's representative here that they were destroyed when fire burned the home of his cousin in Lodi, N. Y., where he said he had sent the jewels for safekeeping. His cousin said she never received the jewelry.

The defendant recently was retired as a major in the army intelligence corps. He has been in turn a miner, rancher, salesman, soldier, and author.

GEN. DE GAULLE IN RUSSIA; PLAN NEW ALLIANCE

LONDON, Dec. 1 [Friday] (AP).—Gen. De Gaulle has arrived in Russia, the Moscow radio announced tonight, where he will discuss with Premier Stalin the fate of Germany after the war and a new soviet-French pact. The Moscow broadcast said the French provisional leader and his party arrived by plane at Baku Monday and were greeted by soviet officials and a guard of honor. Yesterday De Gaulle went to Stalingrad. He continued toward Moscow by rail.

The subjects of collective security, regional pacts in Europe, and the status of the Rhineland and western Germany also were expected to be among important discussions between the French and Russian leaders. There have been public demands in France for moving the nation's boundaries to the Rhine.

Seventeenth of a Series

If you've looked everywhere without finding the records you want - TRY WURLITZER

Headquarters for

Decca Records

"DON'T FENCE ME IN" "THE THREE CABALLEROS" Bing Crosby and the Andrews Sisters with Vic Schoen and his orchestra. Record No. 23364 .... 79c

"TEN DAYS WITH BABY" "THANK DIXIE FOR ME" The Merry Macs. Record No. 18630 .... 53c

"SWEET DREAMS, SWEETHEART" "MOON ON MY PILLOW" Jimmy Dorsey and his orchestra. Record No. 18627 .... 53c

"THE COUNT OF MONTE CRISTO" By Alexandre Dumas. Adapted by George Wells. Starring Herbert Marshall as Edmond Dantes, the Count of Monte Cristo. With supporting cast, sound effects and music. Decca Album 337. Four 12-inch records $4.73

SHOP EARLY—BUY YOUR CHRISTMAS RECORDS NOW!

Open a charge account by phone—ANDover 3323
Open Saturdays from 9:30 A. M. to 6:00 P. M.

WURLITZER

111 S. Wabash at Monroe

DESPERATELY NEEDED! Waste paper is needed for containers for blood plasma, food, ammunition, and some 700,000 other war supplies. Save a bundle a week and save a boy's life.

THE MEN'S STORE, MONROE AND WABASH

CARSON PIRIE SCOTT & CO

features

Rogers Peet Clothes

NONE FINER IN AMERICA

A Voice in Every Business!

Our Rogers Peet Clothes sit in at director's meetings, cover business trips, make important contacts every day.

More, they make good impressions. An asset to any man!

Rogers Peet All-Wool Clothes, $55 to $95

CARSON PIRIE SCOTT & CO

Exclusive Chicago representative for Rogers Peet Clothes

Rogers Peet Clothes, Second Floor

FRIDAY—AT HILLMAN'S

"BLACK GOLD" BOTTLED-IN-BOND 6 YRS. OLD STRAIGHT BOURBON 4.09 FIFTH PINT..... 2.57

NATIONAL DISTILLERS "PM" DE LUXE BLENDED WHISKEY FIFTH 3.49 PINT........ 2.20

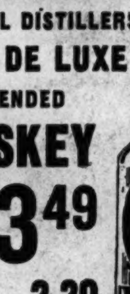

HILLMAN'S

5 Complete Liquor Departments

SEARS LOOP STATE & VAN BUREN | SEARS N. W. CICERO & IRVING PARK | SEARS ENGLEWOOD 63rd STREET Corner HALSTED | NORTH LOOP 28 W. WASHINGTON

NORTHTOWN: DEVON & ARTESIAN 1 Blk. W. of Western

CALVERT "SPECIAL" BLEND	5th	3.46
FINE ARTS BLEND OF 5-YR. OLD STRAIGHT WHISKIES	5th	3.81
GOLDEN WEDDING	5th	3.43
H. WALKER'S "IMPERIAL" .	5th	3.37
Hiram Walker De Luxe STRAIGHT BOURBON	qt.	4.18
3-FEATHERS "RESERVE" .	5th	3.90
POINDEXTER 4-YR. OLD STRAIGHT KENTUCKY WHISKEY . . .	5th	3.57
JIM BEAM STRAIGHT 86 PROOF KENTUCKY . .	5th	3.46
BELLOWS SPECIAL RESERVE . .	5th	3.46
GILBEY'S LONDON DRY GIN . . .	5th	3.15
FINE RUMS: • RON RICO • MERITO • BACARDI • RIONDO . . .	5th	2.97
ARISTOCRAT BRANDY A FINE CALIFORNIA PRODUCT LOW IN PRICE	5th	3.79
HEUBLEIN'S MARTINI or MANHATTAN COCKTAILS .	5th	3.46
NUYEN'S CORDIALS APRICOT COCOA, ETC.	5th	3.09

HILLMAN'S FAMOUS "HILBRAN" ASSORTED

CALIFORNIA WINES

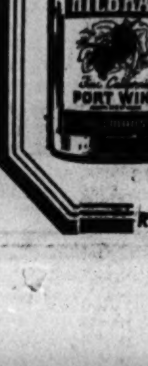

SWEET WINES	DRY WINES
• Port • Dry Sherry • Muscatel . . . . • Sherry • Tokay	• Rhine • Chablis • Sauternes • Claret and Burgundy
½ Gal. JUG 2.29	½ Gal. JUG 1.59
FIFTH 98c	FIFTH 75c

RIGHT RESERVED TO LIMIT QUANTITIES

BUSCHS Greatest Christmas Klub Sale On EASIEST KREDIT

Real Values at All 6 Stores for 2 Days

Buschs big Christmas Klub Sale makes it very easy for you to give lasting gifts for Christmas. Finest quality diamonds, dependable watches, and other beautiful gift jewelry await your selection on our easy kredit terms.

16 Diamond BRIDAL PAIR

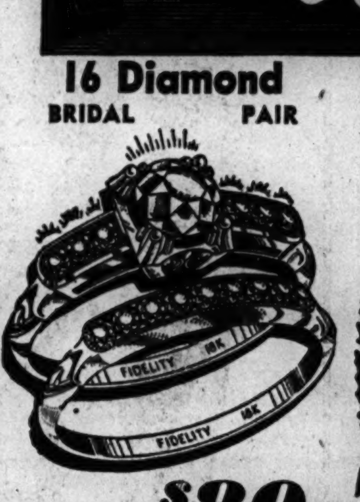

$1.25 Weekly *With Down Payment* $89 For Both

18-k white or 14-k natural gold bridal rings with sixteen genuine sparkling diamonds. Ask for No. 98.

12 Diamond Bridal Pair

$97 For Both

$1.25 Weekly *With Down Payment*

Twelve genuine fiery diamonds are in these beautifully matched 18-k white or 14-k natural gold bridal rings. No. 79.

17 Jewel Bulova

Natural Gold Color

$37.50

$1.25 Weekly *With Down Payment*

Ladies' accurate and dependable 17-jewel Bulova watch. 10-k natural rolled gold plate case. Ask for No. 73.

No Carrying Charge

$1.25 Weekly with down paymt. $75

Perfect Diamond — the ideal engagement ring. Large center perfect diamond set in one of the latest and most popular 14K natural gold mountings. No. 57.

Perfect DIAMONDS For "Her" Eternal Joy and Pride

$47.50 $1.25 Weekly with down paymt.

Perfect center diamond flanked by 2 brilliant matched side diamonds and set in 14K natural or 18K white gold mounting. Big value at a low cost. No. 74.

PERFECT PERFECT

$100

$1.50 Weekly with down paymt.

Perfect large diamond with four equally brilliant fine side diamonds. Modern style beautifully engraved 18K white gold. A great value. No. 100.

$57.50

$1.25 Weekly with down paymt.

Modern attractive 14K natural gold mounting set with perfect diamond and four matched fiery side diamonds. Priced low. No.75.

$300

On Easy Kredit

Perfect large size center diamond and eight sparkling side diamonds including two marquise diamonds are in this beautifully engraved platinum mounting. Christmas Special No. 300.

$89

$1.25 Weekly with down paymt. Lucky Christmas bride to receive this ring—and lucky groom to get such a value. Artistic mounting of 14K natural gold with perfect center diamond and six well matched brilliant side diamonds. No. 98.

$175

$2.25 Weekly with down paymt. One of our latest creations set with a large perfect diamond and six smaller well matched diamonds artistically set on the sides; 18K white or 14K yellow gold. Ask for perfect No. 571.

$79

$1.25 Weekly with down paymt. Perfect center diamond with four well matched side diamonds artistically set in a handsome engraved 18K white or 14K natural gold mounting. A big value. Ask for No. 97.

Diamond Cross

Natural Color

Chain Included $5.95 On Kredit

Neatly engraved 10-k natural gold cross, with a sparkling diamond. No. 4.

Ladies' Monarch WATCH

Accurate ★ ★ Dependable

$17.95 On Kredit

Tiny Size

Ladies' accurate and dependable shock-proof Monarch watch. Small size case with link band to match. No. 71.

Immediate Delivery

All 6 Stores Open Every Evening

6 Diamond Bridal Pair

$29.75 For Both

$1.25 Weekly *With Down Payment*

Six genuine fiery diamonds are in these perfectly matched 18-k white gold bridal rings. Ask for No. 92.

All prices include Federal Tax

BUSCHS

KREDIT JEWELERS-OPTICIANS

Loop Store 37 E. Madison *and Wabash*

ENGLEWOOD STORE	OAK PARK	LINCOLN & BELMONT	EVANSTON STORE
6343 S. Halsted St.	1141 Lake St.	3258 Lincoln Ave.	1624 Sherman Ave.
Between 63rd & 64th	*at Harlem*	*Opposite Wieboldts*	*Near Church St.*

GARY STORE—629 Broadway *Between 6th & 7th*

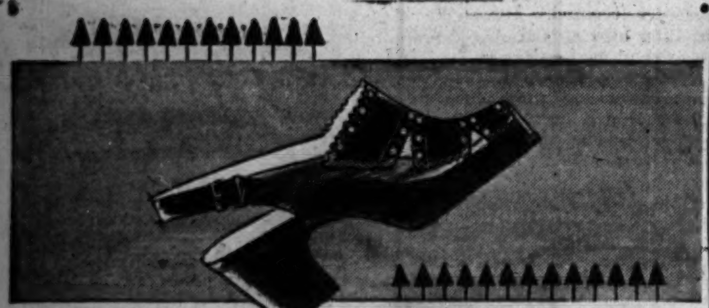

*hobnobber** simple-lined sling pump—perforated and pinked for prettiness. Openly smart, yes, but with a close fit and heels at a height that walk well, look well. Beauty in black or brown calf. 7.95

RIBBED LISLE HOSE, 95c

*Made expressly for the Stetson Shoe Shop

Please bring your ration books. Regulations won't let us accept detached coupons.

Stetson shoe shop

Corner of Adams and Dearborn, a corner made famous by Stetson Shoes

OLD FITZGERALD
Old Fashioned BUT STILL IN STYLE
BOTTLED IN BOND

100 PROOF KENTUCKY STRAIGHT BOURBON WHISKEY

STITZEL-WELLER DISTILLERY, INC., SHIVELY, KENTUCKY

SAVE WASTE PAPER! Today's soldier lives, trains, travels, and fights with paper as his indispensable ally. Help win the war by saving a bundle of waste paper a week.

JUDGE'S DEATH ENDS 7 MONTH SEDITION TRIAL

Resumption of Big Case Is Problematical.

BY ARTHUR SEARS HENNING
[Chicago Tribune Press Service.]

Washington, D. C., Nov. 30.—With the death today of Justice Edward C. Eicher, the turbulent mass sedition trial of 26 defendants, over which he had presided for seven months, came to a sudden end. Whether it ever will be resumed is problematical.

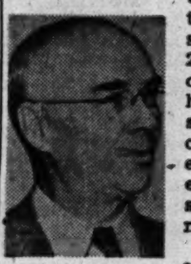

Justice Eicher.

When court convened Justice James M. Proctor announced the death of Justice Eicher, who had been found dead in bed of a heart attack, and adjourned the trial till Dec. 7, at which time the disposition of the current proceedings will be determined.

O. John Rogge, chief government prosecutor, declined comment. According to government counsel, the trial could proceed with another judge presiding provided the government and the defendants agreed to the procedure. If some of the defendants agreed, the trial could go on. Those who disagreed could be severed from the proceedings.

Few Defendants in Court.

On the other hand the second Circuit Court of Appeals held in the Freeman case in 1915 that justice requires trial of accused by the same judge and same jury and that neither the prosecution nor the defendants can agree to the substitution of a judge or jurors.

Few of the defendants were in court, Justice Eicher having permitted them to absent themselves from the long drawn out trial. Most of them said they would not agree to continuation of the trial under another judge.

"The trial has been in progress for more than seven months and the government has not proved a single one of its allegations," said Albert Dilling, counsel for his former wife, Elizabeth Dilling of Chicago. "There is no good reason for dragging out this political farce any longer."

Were Certain of Acquittal.

"We regret the death of Justice Eicher on his own account and our own," said Lawrence Dennis, one of the defendants who is acting as his own attorney. "We feel that we would have been sure of acquittal."

"And the seven months' testimony has exonerated Mr. Dennis of all the charges," chimed in Mrs. Dennis.

If there should be no agreement to proceed with another judge a mistrial would be declared and the jury discharged. Then it would be up to the department of justice to decide whether to bring the defendants to trial again on the present indictments for seditious conspiracy. The case might be dropped entirely, for the administration has been under fire for three years in and out of congress for hounding an aggregation of obscure anti-war pamphleteers and crackpot anti-Semites, all of them foes of communism.

Also the difficulties of affording each defendant a fair trial in a mass prosecution have cast doubt on the propriety of the course pursued by the government. Justice Eicher was accustomed to shut off defense arguments and overrule defense objections en masse, leaving counsel vainly protesting disregard of defendants' rights and foreshadowing appeals of voluminous proportions.

Trial Began April 17.

The current sedition trial began April 17 last, since which time the government has been presenting witnesses and documents to prove that the defendants conspired to undermine the morale of the army and navy and set up a Nazi form of government in the United States. Rogge thought he could conclude the presentation of the government case about next April or May. Unless the court at that time should direct a verdict for the accused, the defense would consume from three to six months longer. The prospect, therefore, was a trial lasting about a year and a half, and that will be the prospect if a retrial should be ordered. The cost of the proceedings already exceeds $100,000.

The sedition case had its genesis in a collaboration of the department of justice and Eugene Meyer's Washington Post to smear pre-war isolationist members of congress whose speeches had been circulated by the anti-war and anti-Semitic propagandists. A Post reporter was used to entice obscure pamphleteers to send him their literature so as to provide an overt act for indictment and trial in the District of Columbia instead of their home communities.

The defendants fell into two classes. Some were Nazi agents, the others were small time pamphleteers and crackpots who had been propagandizing anti-communism and anti-Semitism for years before the war. Seven of the defendants had been previously convicted in espionage and other cases and appeared in court under prison guard.

Eicher from Iowa.

Justice Eicher was 65 years old. He was born in Noble, Ia. He practiced law in Washington, Ia., from 1918 to 1933 when he came to Washington, having been elected to congress in the Roosevelt landslide of 1932. In 1938 he was a candidate for the Democratic nomination for senator against Sen. Gillette, whom Mr. Roosevelt sought to purge for failure to support the New Deal 100 per cent.

Defeated in the primary, Mr. Eicher was rewarded by the President with appointment to the securities and exchange commission, of which he became chairman in 1941, also by Presidential appointment. After an attempt to appoint him to the 8th Circuit Court of Appeals had been blocked by Gillette, Eicher was appointed to the District of Columbia District court.

Justice Eicher is survived by his widow and a daughter, Elizabeth Culligan. The funeral service will be held here Saturday. Burial will be at Washington, Ia.

Boy Loses Hand

[Acme Telephoto.]
HARVEY EARL JR.

St. Louis, Mo., Nov. 30 (AP).—More concerned over his bandages than about the injuries he suffered in the explosion of a cartridge, little five year old Harvey Earl Jr. tonight is still unaware that he has lost his left hand. Harvey and his brother were playing with an old cartridge and he held a match to it. His hand was shattered when the powder exploded.

TWO GUNMEN HOLD UP GROCER.

Two Negro gunmen fled with $35 after holding up Dave Rosen in his grocery at 515 E. 48th st., Rosen told the police yesterday.

FEAR 19 KILLED AS 2 BOMBERS COLLIDE IN AIR

Tucson, Ariz., Nov. 30 (AP).—Crashing and exploding, two B-24 bombers were believed to have carried 19 crew members to their death today when they collided shortly after taking off on a training flight from the Davis Monthan air base.

An official air base announcement said "the lives of all members of both crews were presumably lost."

The public relations office in a later checkup estimated the number of casualties at 19, adding that their names would be withheld until next of kin were notified.

BEST & CO.

STORE HOURS 9:30 A.M. TO 5:30 P.M. DAILY

cozy quilts

Now mother and daughter can cuddle into identical quilted robes and look their very prettiest. Done in fine flower-sprigged rayon, warmly quilted and very nicely tailored.

Daughter's robe in blue or white grounds.
Sizes 10 to 16 . . . . 12.95

Mother's *Nada robe in blue or white grounds.
Sizes 12 to 20 . . . . 15.00

Mail and phone orders filled
Postage prepaid everywhere in the U. S.

BEST & CO.
OF NEW YORK

Winnetka—700 East Oak Street. Winnetka 4360
Chicago 3—20 S. Michigan Avenue. State 2393
Winnetka Best & Co., Inc.
Evanston Calls—Davis 7900

*Reg. U. S. Pat. Off.

"Speaking for
10 LITTLE INDIANS
FANNIE MAY Heap Good Candy!"
Says Toni Gilman

TONI GILMAN
Now Co-Starring in the Mystery Comedy
"10 LITTLE INDIANS"
HARRIS THEATRE
CHICAGO

BACK THE 6th WAR LOAN

Fannie May
KITCHEN-FRESH CANDIES

"I see your wife didn't get your gift at Bond's either, did she, chum?"

Is he the outdoor type?

Pullover Sweaters with long sleeves	2.95
Zelan Treated Jackets —water repellent	2.95
Rayon Sports Shirts two-way collars	3.95
Dunlap Sports Hats in fine tweed felt	5.00
Plaid Sports Shirts —55% wool	7.95

Does he love luxury?

Foulard Neckwear in smart patterns	2.50
Rayon Pajamas stripes and dots	5.00
Dunlap Hats fine fur felts	7.50
Pile Lined Coats water repellent face	13.50
Sheeplined Coats all wool pile collars	18.00

Kidskin Slippers 2.95
Corduroy Slip-on Shoes . . 2.95
Wool-Lined Boots 3.45

Has he champagne tastes?

Hand Made Neckwear crepes and foulards	3.50
Pigskin Gloves clasp and gauntlet	3.95
Jewelry Sets in gift boxes	5.00
Two-Tone Robes at Bond's only	8.95
Pure Wool Jackets —Rochester tailored	15.95

Is he a frozen turnip?

Warm Knit Gloves in six colors	1.50
Pure Wool Mufflers plaids and fancies	2.95
Sweater Coats two-tone effects	5.95
Football Twill Jackets with zipper fronts	7.95
Pure Wool Robes tan, brown, checks	17.50

Familiar scene, eh? Heartbreaking, too. Yes, it's those Dec. 26 blues. Want to know how to lick 'em? Well, we don't claim to have the only good cure. But we do know what men want—because we serve more men than any other clothier in the country. That's why gifts with the Bond label have a happy faculty of staying on the job.

So put your list in the hands of a Bond expert. He has scads of swell ideas at his fingertips—with not a museum piece or a lemon in the lot.

BOND CLOTHES

65 W. MADISON ST.
(Between Clark and Dearborn)
Madison St. Store Open Monday, Thursday and Saturday Eves.
WABASH AT MONROE
Open Monday and Thursday Evenings
6339 S. HALSTED ST. 3250 LINCOLN AVE.
Open Thursday and Saturday Evenings
OAK PARK, 1133 LAKE ST.
Open Thursday and Saturday Evenings
Madison and Wabash Ave. Store Open Monday, Noon to 9 P.M.

FRI.—SAT.—SUN.

Mysels

SUPER SALE of Furs

Established 1915

SMASHING REDUCTIONS TO 50%!

$100

NOT a Close-Out
But Lovely NEW
Showroom Samples!
ONE and TWO-OF-A-KIND

Silver Dyed Fox.......$100
Fine Black Dyed Skunk..$100
Safari Mouton Lamb...$100
Black Persian Paw.....$100
Dyed Nor. Blue Fox....$100
Mendoza Beaver (Coney) $100
Natural Opossum $100
Gen. Bonded Seal (Coney) $100
Stone Marten (Skunk)..$249
Canadian Back Muskrat.$179
Fine Grey Krimmer.....$149
Grey Timber Wolf.....$169
Natural Cat Lynx......$139
Natural Marten (Skunk) $229

Many, Many More Fur Coats
At the Above Savings
You Must See Them to Compare!

5-YR. WRITTEN GUARANTEE

Other Remarkable Values to $2,500

Deposit Holds Fur Coat
Budget Balance Up to One Year

Mysels Furs
162 N. STATE, 4th Fl. Butler Bldg.

MORE HAPPINESS
out of life for only
2½c a day

By taking one Foley Vita-Bild capsule daily and correcting possible unsuspected vitamin deficiency, you may gain that greater health making for greater happiness—keener appetite, improved digestion, sounder sleep, calmer nerves, greater stamina, less sickness. Each Vita-Bild (made by the world's largest vitamin capsule manufacturer) furnishes you more than your minimum daily requirements of Vitamins A, B1, C, D and G—plus the B-Complex, liver and yeast.

Try Foley Vita-Bilds 30 to 90 days. Unless delighted, your money refunded by sole distributors, Foley & Company, 945 George Street, Chicago—for 70 years makers of dependable home remedies such as Foley's Honey & Tar Cough Syrup.

At all Walgreen and other leading drug stores. One-month supply, $1.00; 4-month supply at 75c a month, 2½c a day. Start Vita-Bilds today.

MULTIPLE RELIEF EASES COLD MISERIES LIKE A DOCTOR'S PRESCRIPTION

Many doctors prescribe a combination of ingredients for relief of cold symptoms. Colds don't show up as a single ailment, but as a complex series of miseries. Grove's Cold Tablets are a combination of eight active medicinal ingredients. Work internally and promptly on all these symptoms: relieve headache, reduce fever, ease body aches, lessen muscular pains, ease nasal stuffiness. Take exactly as directed. Get Grove's Cold Tablets.

GROVE'S COLD TABLETS

SAVE A BUNDLE!

Waste paper is desperately needed to pack food, plasma, ammunition. Save a bundle a week and save a boy's life.

COURTS BLAMED FOR ESCAPES AT TRAINING SCHOOL

Last 8 of 12 Who Fled Are Captured.

Capture yesterday of eight young Negro criminals from Chicago completed the roundup of 12 inmates who escaped from the Illinois State Training School for Boys, near St. Charles, within a 24 hour period Tuesday and Wednesday.

Two of the 12 face criminal charges for trying to break into an automobile during their brief period at large. Two others were taken last night to the school's barred and walled prison branch near Sheridan by Richard Eddy, managing director of the institution.

County Judges Assailed.

Both Eddy and Dr. I. G. Langum, mayor of St. Charles, blamed the mingling of hardened young criminals and boys who merely are wayward for explosive conditions inside the institution. Dr. Langum assailed Cook county judges in particular for "turning loose Chicago's young hoodlums on our countryside."

Records of the eight Chicagoans involved in the two day break show that six of them were sentenced to the school by Judge Frank H. Bicek in the Cook county Juvenile court for auto theft, burglary, riding in a stolen car, larceny and robbery. The other two were sentenced by visiting judges, sitting for Judge Bicek during his vacation. The cases involved automobile larceny and incorrigibility.

Both Eddy and Dr. Langum asserted that only the legislature can remedy the situation at the boys' school. The mayor urged passage of a law to prohibit sentencing young felons to confinement there. Eddy asserted the real need is for a state reformatory, to which the hoodlums might be sent.

"Illinois is one of the few states having no reformatory, now that the institution at Pontiac has been made a penitentiary," he said. "Many judges hesitate to send borderline cases there, so they send them to us and in many cases they contaminate younger and relatively innocent boys.

Violators Make Trouble.

"Further, we are strongly against the practice of sending parole violaters back to this institution. They are arrogant trouble makers, invariably. They should go to the prison at Pontiac when they violate paroles. Three of the inmates in the current breaks are parole violaters. In most other states, heads of institutions such as this can reject this type. We can't.

"The corrective branch at Sheridan is what Illinois needs on a large scale. Sheridan, however, accommodates only 60 inmates. It has been full for more than a year. It just happens there are two vacancies there now, so I am taking two of the escapees—one a parole violater—there after supper tonight."

There always will be escapes and subsequent crimes so long as the courts continue their present practice, Dr. Langum asserted. Despite many surface reforms, the school still is beset by this, its basic evil, he said.

"Our need is a clear cut state law rededicating this school to the purpose for which it was founded in 1905 by John W. Gates, the millionaire philanthropist, and his associates who were interested in the welfare of wayward boys," the mayor continued. "The law should provide that the criminal element be sent elsewhere.

"The people of the Fox river valley are just as tense and alert as they were before the reforms and before erection of the school's steel 'escape proof' fence five years ago. They can't be otherwise."

Crimes Include Murder.

Crimes committed by escapees or parolees of the institution during the last dozen years have included murder, arson, rape, auto thefts, armed and strong arm robberies, shootings, and stabbings. Before the fence was built, Dr. Langum used to keep a loaded six shooter in his desk drawer. Asked about this yesterday, he said:

"I've got two of them now, within two feet of me! Proximity of the school is not the only reason I keep them, but it certainly is a factor."

Dr. Langum said criminal charges probably will be placed against Forest Franklin, 17, of Wood River, Madison county, and Robert Welser, 17, of Fayette county, the two who were caught tampering with a car in St. Charles. Both were sentenced for burglary.

The eight Negro fugitives were seized by deputy sheriffs on a road north of Winfield, Du Page county, walking eastward. They said they were "just headin' home."

Three of them are parole violators. They are William Bennett, 16, an auto thief; Furman Moore, 17, an incorrigible, and Cecil Hopkins, 15, a burglar. Moore was taken to Sheridan, along with Louis Reynolds, 15, a robber.

The two inmates who Tuesday night started the series of three breaks are Robert Smelcer, 15, and Roy McCormick, both committed from downstate counties. They were seized yesterday by Deputy Sheriff Francis J. Sullivan of De Kalb county, in Sycamore shortly after they had alighted from a Chicago and Great Western freight train.

He's the neatest guy in the navy—keeps on scrubbing his clothes night and day!

Nancy Astor Announces She'll Retire from Politics

[Chicago Tribune Press Service.]

LONDON, Nov. 30.—Virginia born Nancy Astor, the first woman to be elected to parliament, tonight announced she will retire from political life. Speaking at a celebration marking her 25th anniversary in the house of commons, she said she will not contest at the next general election the parliamentary seat for Sutton division of Plymouth, which she represents as a Conservative.

$1,750,000 GRAIN FIRE INQUIRY TO OPEN TODAY

An investigation of the 1¾ million dollar fire which destroyed the Rosenbaum Brothers grain elevator at 87th st. and Stewart av. Wednesday will be opened this morning by Assistant Corporation Counsel Earle J. Downes, in charge of fire investigations, in his city hall office.

Downes said he would question officials of the company as well as employes who were on duty when the fire started. Evidence obtained thus far indicates the fire had its origin in spontaneous combustion, he said.

Four pumpers, a truck, and 25 firemen remained on duty last night, pouring water into the smouldering wreckage. Fire Commissioner Corrigan said several days probably would pass before the embers have been extinguished.

EX-DESERTER BACK IN PARIS; ASKS BIG ARMY

BY DAVID DARRAH.

[Chicago Tribune Press Service.]

PARIS, Nov. 30.—Maurice Thorez, general secretary of the French Communist party, called tonight for the organization of a huge French army which would be able to meet all obstacles.

Thorez addressed a large, tumultuous crowd in Paris as Gen. de Gaulle, chief of the French provisional government, was awaited in Moscow for consultations with Marshal Stalin.

Thorez had returned to France Monday after a special decree of the provisional government granted him amnesty from a court martial sentence for desertion in the second month of the war. He had been living in Russia.

Thorez was mildly critical of De Gaulle, saying that all talk about the grandeur of France was worthless unless a great French army were created. He spoke disdainfully also of planning for economic revival next spring as De Gaulle did in his last speech.

Thorez said the French war industry should be reorganized and that the 600,000 unemployed listed in Paris should be put to work.

ARSON SUSPECT FREED.

Judge Matthew D. Hartigan in Wabash Avenue court yesterday dismissed Le Roy Washington, 31, of 3428 Indiana av., a Negro, who was arrested Monday for questioning regarding an incendiary fire Nov. 20 in which seven persons perished in an apartment building at 1353 E. 47th pl.

Mandel's

Store Hours Today: 9:30 A. M. to 6 P. M.

Pocket Prize...

a handsome gift Wallet

Just what he wants for Christmas! These are two from our marvelous assortment of billfolds for men and women, $2 to $20*.

A. "Three Way" wallet by Buxton. India grained goatskin with separate compartment $5*

B. "Registrar" by Prince Gardner. Grained goatskin with removable pass case $5*

*To Above Prices Add 20% Federal Excise Tax

Mail Your Order or Call State 1500

Leather Goods . . First Floor . . State

MANDEL BROTHERS

DID YOU SEE JOHN'S PICTURE IN THE PAPERS?

THAT WAS OUR MILK HE WAS DRINKING!

Bud Bowman

MATTER OF FACT when he ran away to join the Navy *at the ripe old age of 16*, John was drinking 3 quarts of Bowman Milk every single day. And so were his six brothers and sisters! (These folks have been Bowman customers for 12 years!)

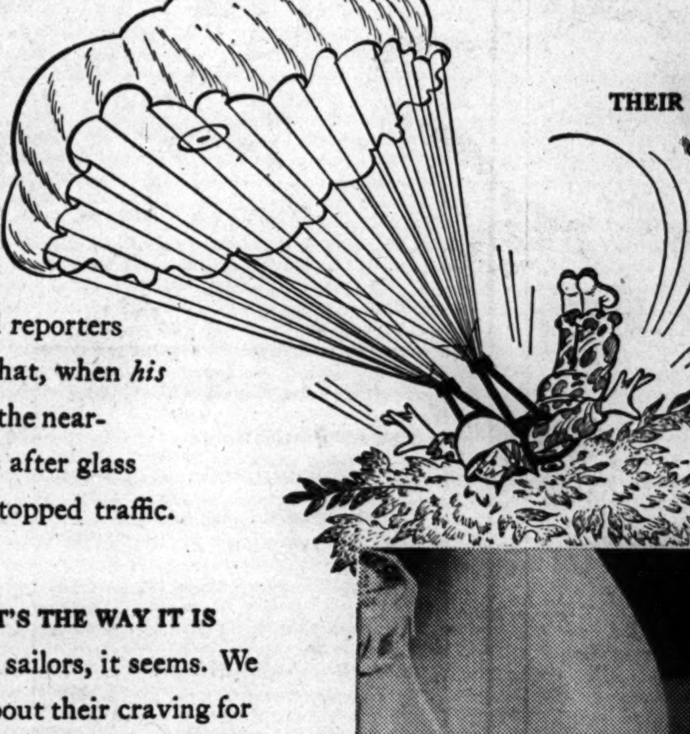

THEIR MOTHER, A REGISTERED NURSE, has always encouraged their milk-drinking. Says they never had a bit of dental work in all these years . . . except when one of the boys, a paratrooper in New Guinea, three-point-landed in a tree top, face first.

NOW RECUPERATING OVER THERE, he keeps writing, "I'd give anything for a glass of fresh milk!" And John knows how he feels. He told reporters between gulps of his Bowman Milk that, when *his* ship docked, he made a bee-line for the nearest restaurant, ordered glass after glass *of milk!* Practically stopped traffic.

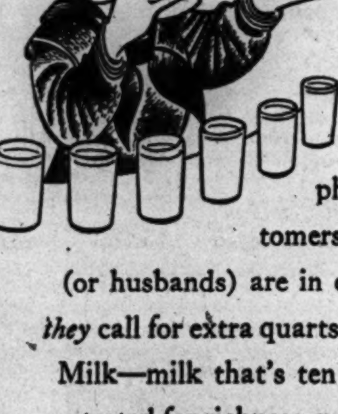

THAT'S THE WAY IT IS with sailors, it seems. We hear about their craving for milk in letters every day, in phone calls from customers whose sailor sons (or husbands) are in on Leave. When *they* call for extra quarts of Bowman Milk—milk that's ten times tested for richness, purity, and flavor—we see they get it *pronto!*

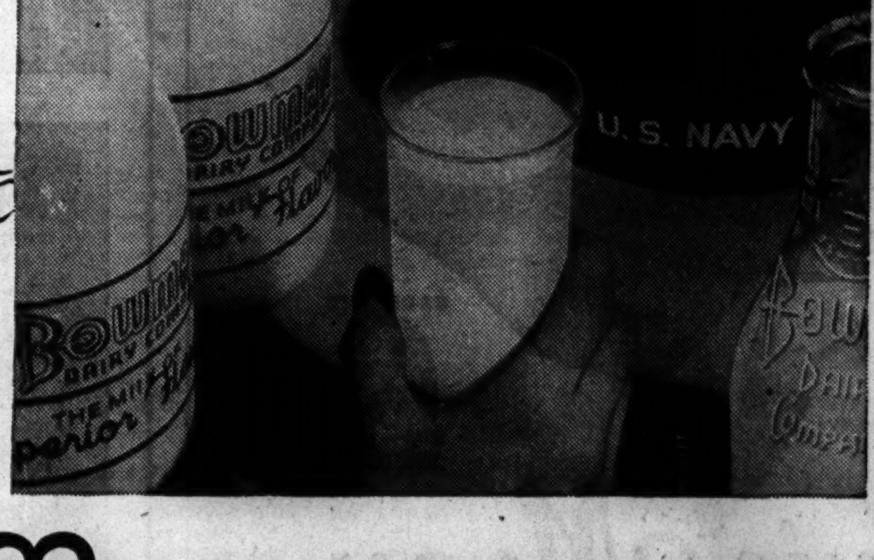

BOWMAN MILK

TEN TIMES TESTED! YOUR BEST FOOD AT ITS BEST!

Tune in "THE BOWMAN MUSICAL MILKWAGON" • Thirty minutes of lilting melody and sparkling harmony
MONDAY through FRIDAY • 10 A. M. • WGN

DON Q RUM

Puerto Rico's Favorite Quality Rum

SOLE U. S. DISTRIBUTORS: Schieffelin & Co., NEW YORK CITY • IMPORTERS SINCE 1794

Stineway LIQUOR SPECIALS!

Liquor items at OPA prices or less. Quantities are limited on some brands. Shop early.

BOTTLED IN BOND!
OLD RIPY
5 YEAR OLD
KENTUCKY BOURBON
3.87 FIFTH

OLD POINDEXTER
4 Year Old
STRAIGHT KENTUCKY BOURBON
3.57 FIFTH
(PINT......2.19)

HIRAM WALKER DE LUXE
STRAIGHT BOURBON WHISKEY
4.18 QUART
(Pint......2.13)

GOLDEN WEDDING
Blended WHISKEY. FIFTH.................. 3.43
(Pint......2.15)

Walker 'IMPERIAL'
Blended WHISKEY. FIFTH.................. 3.37
(Pint......2.12)

HEUBLEIN'S
Cocktails—Your Choice. FIFTH.................. 3.46

SCHENLEY
"RESERVE" Whiskey. FIFTH.................. 3.91

CALVERT SPECIAL
Blended Whiskey. FIFTH.................. 3.46

Imported BRANDY
Famous "DA SILVA." FIFTH.................. 4.49

BLACK GOLD
Straight Kentucky Bourbon. FIFTH.................. 3.40
(Pint......2.13)

POPULAR BRAND
FOUR ROSES
BLENDED BOURBON
4.22 FIFTH
Fine American Whiskey

DISTILLED FROM GRAIN
GILBEY'S LONDON DRY GIN
3.32 FIFTH
90 Proof

HIRAM WALKER'S
CANADIAN CLUB
BLENDED CANADIAN WHISKEY
6 years old
5.22 FIFTH
PINT..3.27
(Limit 1 Bottle)

Right Reserved to Limit Quantities

Stineway DRUG STORES

All Liquor Items on Sale at Following Stineway Stores:

Clark and Madison; 118 W. Adams (Field Bldg.); Monroe and Dearborn; 707 N. Michigan; Lake and Michigan; 55th and Everett; 415 Belmont (Belmont Hotel); 51st and Dorchester; 51st and Cornell; 47th and Drexel; Howard and Damen.

AIR CONFERENCE NEARING WINDUP WITH FIVE PACTS

No Nation Is Obligated to Sign All of Them.

BY FRANK HUGHES.

An American spokesman said yesterday that he hoped to see the international civil aviation conference wind up tomorrow or Sunday with five completed documents which, taken together, would produce a world aviation organization with very limited powers, technical standards for international air lines, and the guarantee of complete freedom to fly and to haul air traffic.

Because there are five documents and because no nation is obligated to sign all of them, how far the freedom of the air would extend or how global the world organization would be was anybody's guess.

British Fight Full Freedom.

There are 54 nations represented at the conference in the Stevens hotel, 52 of them with voting power. Great Britain and some of her commonwealth nations are opposed strongly to complete freedom of the air, and even the most confirmed optimist does not expect them to sign any document granting this.

The five documents the American said he hoped to see produced are:

1. A permanent world aviation pact containing an air navigation section with technical standard annexes, the machinery for setting up a world aviation authority, council and secretariat, and a noncontroversial section on air transport.

2. An "interim" agreement, covering these same points, to operate from the end of the war until the time when the permanent document is ratified and effective.

Protocols on Freedom.

3. A protocol [addition] to document No. 1 which would pledge each nation signing it to grant complete freedom of the air to all other nations, with the provision that reservations might be taken to the privilege of picking up passengers and freight by a foreign air line transportaton to another country.

4. A protocol to document No. 2 granting the same freedoms and right of reservation for the interim.

5. A standard form of bilateral agreement for use when one nation wants to negotiate air rights with another outside the provisions of the international organization.

Some delegations expressed strong opposition to a windup of this conference on a five document basis. Some spokesmen said the leeway allowed in signing any or all of these papers would leave confusion.

England is known to favor placing the freedom of the air dispute, which involves the two protocols the United States wants to put up for signature into the hands of an interim committee with the hope that a stand agreeable to everybody eventually can be drawn up.

Special Christmas

[Associated Press Wirephoto.]

Joey Stazenski, 4, who is not expected to live until Christmas because of a throat tumor, plays with gifts received at a special Christmas party in his Prescott, Ariz., home.

[Associated Press Wirephoto.]

Roy (Sonny) Hess, with panda doll he received early because he may die before Christmas, in his Rochester, N. Y., home.

Rochester, N. Y., Nov. 29 (AP).—The big black and white toy panda excited yellow haired Roy [Sonny] Hess tonight, but its significance troubled his audience.

Sonny, for whom Christmas also would be his second birthday, didn't know that his parents, Mr. and Mrs. Sylvester Hess, had been told he probably would not be present Dec. 25 because of an incurable kidney disease. He was stricken in July.

The panda, gift of his father's coworkers in a local war plant, was the prelude to Sonny's Christmas celebration, to include a trimmed tree, a party and a visit from Santa Claus on Sunday.

Burglars Take 23 Cases of Liquor Worth $1,000

Burglars took 23 cases of liquor valued at $1,000 from Joseph Betti's tavern, 5556 Fullerton av., he reported yesterday to police.

FIVE OF IKE'S G.I.s ARRIVE TODAY TO PLEAD FOR GUNS

BY CHARLES BALLENGER.

Five of the 27 enlisted men who were flown back from Europe a few days ago to tell war workers how ammunition and other supplies had to be rationed to front line soldiers because of severe shortages will arrive in Chicago this morning.

Sent as special emissaries from Gen. Eisenhower, the 27 soldiers were taken directly from their foxholes in the European battlefront and brought back to emphasize the need for increased production. Before they left Gen. Eisenhower told the group to "go home and tell the workers just what you have been up against."

Chicago Is First Stop.

After their arrival in the United States the soldiers were divided into five groups to tour thruout the country visiting war plants. Because of the severe man power problems in this vital production area, Chicago was chosen for the first stop.

The five soldiers, several of whom have been overseas more than two years, will meet with Mayor Kelly at 11 a. m. today and then will confer with army and civilian production experts. A press conference will follow.

Downstate Trip Planned.

During the next few days the group will visit several plants in the Chicago area. They then will go to other cities downstate where increased production has been demanded by the army and navy.

Among the requests made by Gen. Eisenhower was a plea for a tremendous increase in light and heavy tank production. Seven Chicago plants producing tank parts have had their production schedules seriously impaired because of labor shortages. All seven are classified as "must" plants and have special priorities to hire new labor.

The plants and their labor needs are: The Burnside Steel Foundries, 1300 E. 92d st., three molders, five process men, three grinders, and five unskilled laborers; the Buda company, 154th st. and Commercial av., Harvey, 156 skilled and unskilled men workers, and 33 women for plant and office work.

Needs 62 Skilled Workers.

The Dryden Rubber company, 1014 S. Kildare av., 62 skilled men and women; Chicago Rivet Machine company, 9200 W. Jackson bldv., Bellwood, three mechanics and three metal borers; Acme Steel company, Riverdale, 45 common laborers, 106 skilled laborers; Conlon corporation, 1086 S. 52d av., Cicero, 47 machine operators and inspectors, and the Chicago Vitreous Enamel Products company, 1401 S. 55th ct., 17 grinders and inspectors and six laborers.

Mayor to Take Part in Airlines' Ceremony

Mayor Kelly this afternoon will cut a ribbon at the door of the Northwest Airlines' new ticket office at 100 S. Michigan av., which will replace the company's office at 33 E. Monroe st. Croll Hunter, president and general manager of the lines, and James J. Fauteux, Chicago district traffic manager, will take part in the ceremony. The company plans post-war routes to Alaska, Asia, the Orient, the Philippine Islands, and Honolulu.

Mandel's

Store Hours Today 9:30 A. M. to 6 P. M.

Santa's scarf strategy

Ascot-Wise Scarf
Long, lovely to tuck under a chin or to enhance a suit! Colorful, pretty paisley or floral rayon crepe. **$2.25**

Square Deal Scarf
Shuffle it around and win a trick every time! Around your hair, your shoulders, your hips. Pictorial paisley or floral rayon crepe. **$2.25**

Mail, Phone Orders—State 1500

Scarfs . . First Floor . . State

MANDEL BROTHERS

Lilting Loveliness

for her "personal pleasure" . . .

hand detailed lingerie—made in Porto Rico!

Intimate apparel to thrill your Christmas "star" to "personally" tell her she's lovely. Utterly feminine pretties—pledged to please—add extra charm to Christmas giving.

Matching pieces in fine "Bur-Mil" rayon crepe. 32 to 38.
Nightrobe in Blue and Pink. **4.00**
Slip in Pink and White. **3.00**
Pantie in Pink and White. **2.25**

CHAS. A. STEVENS & CO. • STATE STREET
Lingerie—2nd Floor — Open 9:30 to 6:00

● KEEP THEM FIRING! Shells and cartridges are packed in paper. The supply is short. Mills are closing for lack of waste paper to make containers. Will you help by saving a bundle of waste paper a week and turning it in regularly?

To Make a Man Happy

Gold filled or sterling jewelry . . . always among the "most appreciated" gifts for men of all ages. Available as individual pieces or sets, in handsome boxes. Assortments are complete *now*.
Main Floor, Chicago, Evanston, Oak Park, Gary

(Chicago Store Hours 'Til Christmas, 9:30 to 6)

Key Chain, Gold Filled, $10; Sterling, $5

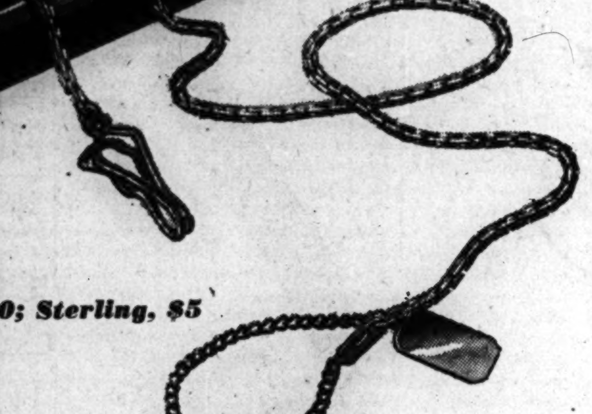

Metal Cuff Links, Gold Filled, $5; Sterling, $3.50

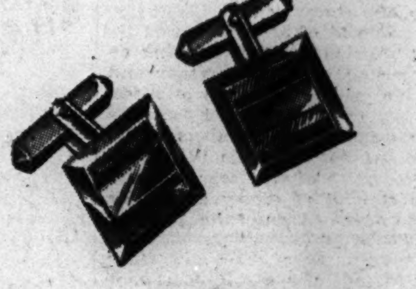

Simulated Stone Links, Gold Filled, $5; Sterling, $3.50

Tie Clip, Gold Filled, $3.50; Sterling, $2.50

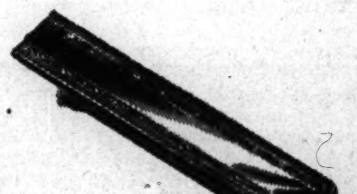

Tie Chain, Gold Filled, $3.50; Sterling, $2.50

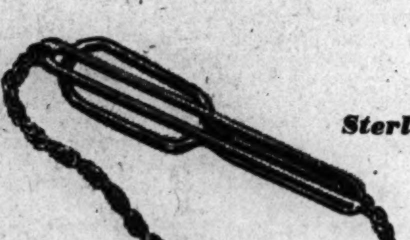

Smart Collar Pin, Gold Filled, $1.50; Sterling, $1

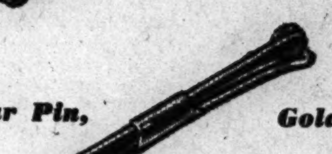

Dollar Sign Money Clip, Gold Filled, $5; Sterling, $2.50;

Cartwheel Design, Sterling, Silver Dollar Center, $6*

Gold Filled Engraved Jewelry Set: Cuff Links, Tie Clip, Collar Bar, Engraved with His Initials, $10

THE HUB
Henry C. Lytton & Sons
CHICAGO • EVANSTON • OAK PARK • GARY

All Pieces Plus 20% Excise Tax
*(*Silver Dollar, tax exempt)*

F.D.R.'S VICTORY LAID TO SHIFT OF U.S. PAY ROLLERS

Total of Jobholders Tops His Majority in 9 States.

BY WALTER TROHAN.

[Chicago Tribune Press Service.]

Washington, D. C., Nov. 30.—A survey of the vote in 11 states, regarded as doubtful before the Presidential election of Nov. 7, showed today that Gov. Dewey, Republican candidate, was defeated largely by federal employes who were shifted into the crucial states since the 1940 campaign.

In nine of 11 states [as shown in the table in an adjoining column] having a total of 191 electoral votes, the majority of President Roosevelt was less than the number of resident federal employes eligible to vote in those states. Families of these workers also made a heavy contribution to New Deal votes. Each family possibly gave one or two additional votes to the President.

Make Victory Possible.

In five of the 11 states, the increase of federal workers was greater than the Roosevelt majority. In two of the states the Roosevelt majority and the number of resident federal employes were so nearly equal as to make it clear that their voting strength accounted for the Roosevelt majority.

If the federal employes in these states had been kept in the District of Columbia and their vote had been distributed among the states from which they came, Dewey might have carried the 11 states in question, according to political observers.

The 191 electoral votes of these states, together with the 99 Dewey received would have given him 290 electoral votes, a comfortable balance over the 266 necessary for election.

Employes Increase 116 Per Cent.

The average percentage of increase of federal workers in the 11 states was 116 per cent. This increase was not reflected in the solid south.

Since the WPA was abandoned by congress, numerous federal agencies were moved to Philadelphia, Pa.; Chicago, New York, Boston, Mass.; Detroit, Mich.; St. Louis, Mo., and Baltimore, Md., where they swelled the Democratic vote.

While political analysts have generally attributed the election of Mr. Roosevelt to a fourth term to the war and the activities of Sidney Hillman, Earl Browder, Mayor Kelly, Boss Hague, Boss Flynn and their followers, they agreed a shift of federal workers might have changed the picture.

The workers also contributed heavily to the victory of many Democrats in congress. For this reason it is considered unlikely that Democrats in congress will be anxious to cut the federal pay roll.

HIT AND RUN CAR KILLS MOTHER ON WAY TO WORSHIP

On her way to an early synagog service, Mrs. Anna Bloom, 70, of 1138 S. Marshfield av., the mother of eight children, was killed yesterday when she was struck by the automobile of a hit and run driver in front of 1657 Roosevelt rd. Police were seeking the driver of a 1936 model dark sedan.

Henry Schuck, 30, of 2224 Washington blvd. died in Hinsdale sanitarium of injuries suffered Sunday when his car was struck by a truck driven by Garnett Suddeth, 30, of Shabbona, De Kalb county, on a viaduct near Lisle.

There were 51 deaths from auto accidents in Cook county in November, 30 in the city, and 21 in the suburbs, Coroner A. L. Brodie reported yesterday. This is two deaths less than for November last year. Thus far this year there have been 492 deaths in the city and suburbs. During 1943 a total of 517 died as the result of auto mishaps. The highest number of deaths since 1940 took place in 1941, when 978 fatalities were reported.

"I wish I had the ration points you've used for cheese to fatten up those mice!"

How U. S. Payrollers Helped F. D. R.

Washington, D. C., Nov. 30.—The following table shows comparative data on the 1944 Presidential election totals and the number of federal payrollers in certain states:

	1944 Election Returns. Roosevelt.	Dewey.	Roosevelt. Majority.	Res. Fed. Employes. June 30, 1941.	June 30, 1944.	Increase.	Electoral Vote.
Idaho	103,566	98,846	4,720	6,143	9,780	3,637	4
Illinois	2,076,967	1,934,583	142,384	58,182	128,550	70,368	27
Maryland	295,259	279,153	16,106	32,343	53,560	21,217	8
Massachusetts	1,034,184	944,349	89,835	54,675	114,170	59,495	16
Michigan	1,102,710	1,082,954	19,756	22,294	53,290	30,996	19
Missouri	756,862	723,169	33,693	25,010	50,730	25,720	15
Nevada	17,420	15,586	1,834	3,558	6,050	2,492	3
New Jersey	983,841	957,268	16,573	20,026	83,240	53,214	16
New Mexico	79,195	69,280	9,915	6,984	15,840	8,856	4
New York	3,293,869	2,977,856	316,013	118,763	297,420	178,657	45
Pennsylvania	1,794,547	1,744,417	50,130	98,522	196,910	98,388	34

Average percentage increase, 116 per cent.

Total 191
Electoral vote in states carried by Dewey 99

Total 290

Election figures from Associated Press. Federal employe figures taken from Monthly Labor Review of the bureau of labor statistics, United States department of labor.

49 END STEEL STRIKES; LOSS IS 22,000 TONS

Walkout of Cranemen Is Ended.

Production of superior steel used in the manufacture of such war necessities as armor piercing shells and aircraft instruments was resumed at the Carnegie-Illinois corporation's South Chicago plant yesterday after a one day strike by 35 workers. The strike, in protest against the assignment to an electric furnace of other workers, resulted in the loss of production of 325 tons of the fine steel, company officials disclosed.

Another Strike Settled.

Another strike by 14 cranemen in another branch of the plant came to an end at 5 p. m. The strike was started Sunday in protest against the company's refusal to approve some transfers. The strike in this section caused the loss in production of 5,388 tons of plate and 16,370 tons of steel slab.

Two Dodge Plant Strikes.

The production of three types of steel lost because of the strikes totaled more than 22,000 tons. Both groups of strikers are members of the United Steel Workers [CIO].

Two strikes were started in different departments of the huge Dodge-Chicago plant, where engines for B-29 Super Fortress bombers are being built. In the machining department 209 workers struck in protest against the transfer of a foreman, the company said. Yesterday afternoon 51 of 54 employes on the first shift in the tool grinding department struck, the company said, after a grinder had been dismissed for loafing after repeated warnings. The grinders are members of the United Auto Workers' union [CIO].

Production of vital war materials was stopped yesterday at the Ramapo Ajax division of the American Brake Shoe company, 2503 Blue Island av., when more than 100 employes struck in protest over the refusal of the war labor board to approve a 5½ cent hourly wage increase. Nearly 175 employes are affected. The company manufactures railroad supplies for lend-lease, domestic railroads, and the army. The strikers are members of the Independent Employes' association.

OWNER OF THREE RESTAURANTS DIES.

George M. Rauen, 44, of 8012 Ellis av., died yesterday in his home. He was the owner of restaurants at 1805 Blue Island av., 3956 Cermak rd., and 7904 Stony Island av.

JOBS FOR VETS PLEDGED BY AFL AS PARLEY ENDS

BY GEORGE HARTMANN.

[Chicago Tribune Press Service.]

New Orleans, La., Nov. 30.—Pledges to union members who are in the fighting forces that their jobs will be waiting for them when they return and that everything possible will be done for their rehabilitation were given today by President William Green and other American Federation of Labor officers before the closing session of the 64th annual convention of the federation.

The last order of business was the reëlection of Green to serve his 21st term as federation president. George Meany was reëlected secretary-treasurer and the 13 vice presidents who make up the AFL's council also were returned to office.

The vice presidents, in order, are: William L. Hutcheson, carpenters; Matthew Woll, photo engravers; Joseph N. Weber, musicians; G. M. Bugniazet, electrical workers; George M. Harrison, railway clerks; Daniel J. Tobin, teamsters; Harry C. Bates, brick layers; W. D. Mahon, street railway employers; Felix H. Knight, railway car men; Edward Flore, hotel and restaurant workers; Harvey W. Brown, machinists; W. C. Birthright, barbers, and W. C. Doherty, letter carriers.

Chicago Picked for 1945.

Attacking discrimination against Negro delegates in hotels here, A. Philip Randolph, Negro president of the Brotherhood of Sleeping Car Porters, argued against Louisville, Ky., as the next AFL convention city in October, 1945. Chicago was selected after the Minneapolis Minn., nomination was withdrawn.

It will be the first time in 49 years that an AFL convention has been held in Chicago.

In his acceptance speech Green indicated that John L. Lewis and his United Mine Workers would be back in the AFL within a year when he said: "Some who left us will be back by our next convention."

Vet Benefits Retained.

Green disclosed that a large majority of the AFL unions have voted to continue the veterans in good standing in their locals. This has resulted in the continuance of their insurance benefits. In addition many unions have opened their membership books to honorably discharged soldiers who were not members of any union.

The convention also went on record as being opposed to any hasty plan for universal military conscription.

A resolution was adopted asking for the abrogation of the British policy that has closed the gates of Palestine to Jewish immigrants.

PLANE CARRIES 100 TRIBUNES TO MEXICO TODAY

One hundred copies of THE CHICAGO TRIBUNE are flying to Mexico City today as part of the cargo on the inaugural flight of daily air cargo service by Braniff Airways from Chicago to the Mexican capital.

The newspapers, printed at midnight, were placed on board the air liner at 1 a. m. at Chicago airport. At noon they will be in Laredo, Tex., where the cargo will be transferred to a plane of the Compania Mexicana de Aviacion, the Mexican subsidiary of Pan-American Airways. This plane is due in Mexico City at 4:15 p. m.

Members of the American colony in that city have been notified that free copies of THE TRIBUNE will be available at 5 p. m. today at the Braniff office.

HOUSE TO PROBE GALLUP POLL'S ELECTION ROLE

[Chicago Tribune Press Service.]

Washington, D. C., Nov. 30.—Chairman Anderson [D., N. M.] of the house campaign expenditures committee, announced today the group will investigate the Gallup poll in an effort to determine what influence, if any, it had on the recent election.

He said the committee was making no charges, but was interested in "reports" that attempts were made by the Gallup poll to "influence the election." The committee will visit the poll's headquarters in Princeton, N. J., next week, Anderson said. He said Dr. George Gallup, head of the organization, told the committee he would welcome any inquiry.

PUT CHRISTMAS "SHINE" IN HER HAIR

with a sterling silver barrette set with gleaming marcasites!

Give her a brilliant barrette to twinkle like stars in her hair. It's dainty as mistletoe . . . delightfully chic. A charming "little girl" custom revived to catch her feminine fancy.

6.00, 7.00 and 7.50 plus tax expenses.

Sorry, no mail orders!
Jewelry—1st Floor

Chas. A. Stevens & Co.
State Street Open 9:30 to 6:00

This great Kentucky Bourbon is

STRAIGHT

in every sense of the word

"Straight" well describes Old Poindexter. It's straight in identity, character and quality—from selection of materials (40% small grains) to the last full day of mellowing.

Old Poindexter is distilled by a straight process—no short cuts, no deviations, no omissions. Old Poindexter is all whisky.

Some friends of Old Poindexter like it "as is." Others prefer it in a highball—an old-fashioned—a Manhattan—or a sour.

In all mixed drinks Poindexter's friendly, full-bodied flavor unites with the other ingredients to give you a memorable drink.

There's never been much Old Poindexter in the market. The production is small. But men who know and appreciate this great Kentucky Straight Bourbon Whisky will find a little in a few of the best places.

FRANKLIN COUNTY DISTILLING COMPANY, INC.
BARDSTOWN, KENTUCKY

Kentucky Straight Bourbon Whisky, 86 proof · Also available, Bottled-in-Bond 100 Proof

Old Poindexter

SIXTH WAR LOAN ★ BUY BONDS ★ KEEP THEM

Wanzer's Milk

Its better flavor is its mark of RICHER QUALITY

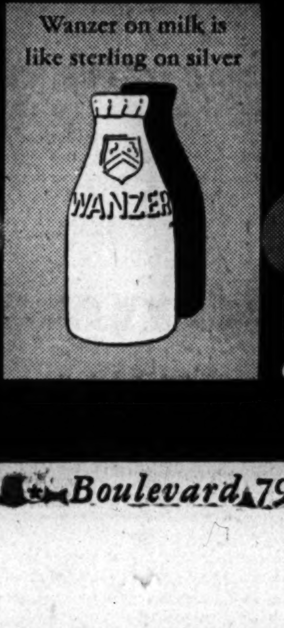

For 87 years a Chicago favorite

SIDNEY WANZER & SONS ★ Boulevard 7900 ★ ESTABLISHED 1857.

Walgreen's

CLEAN YOUR BREATH AS YOU CLEAN YOUR TEETH!

Scientific tests have proved Colgate Tooth Powder stops oral, unpleasing breath instantly in 7 cases out of 10.

FOR A BREATH THAT'S SWEET

AND A SMILE THAT DAZZLES

COLGATE TOOTH POWDER Giant Size. 37c
LARGE SIZE 21c

Walgreen DRUG STORES

PAPER SAVES LIVES! Blood plasma goes to the front in paper containers. Save a bundle of waste paper a week and save a boy's life.

CROSSWORD PUZZLE

ACROSS

1. Little pastry
5. Sign
9. Nerve [colloq.]
14. Scent
15. Persia
16. Steed
17. Speed
18. Secure
19. Make amends
20. Maintenance
22. Rip
24. Oriental coin
25. Dirty place
26. Weep
28. Spineless
30. Constellation
32. Shooting star
36. Lucky
40. Wale
41. Leave out
42. Lock
44. Parent
45. Kingly
47. Soaked
49. Detective
51. Mentally deficient one
52. Tie up
54. Fruit seed
55. Watch ornament
58. Encountered
61. Wading bird
63. Breakfast food
65. Join
67. Heater
69. Constellation
70. Wise man
71. Put to flight
72. Den
73. Sugary
74. Glut
75. Otherwise

DOWN

1. Protuberance [anat.]
2. Make fit
3. Stony
4. Large plant
5. Typographical error
6. Constellation
7. Float
8. Bend down
9. Siren
10. Torrid
11. Cupid
12. Serf
13. Sharp
21. Beige
23. Address
27. Periods of time
29. Farinaceous drink
30. Onset
31. Vapor
33. Redact
34. Monster
35. Swamp grass
36. Military establishment
37. Hebrew measure
38. Baltic inlet
39. Hinder legally
43. Burrowing mammal
46. Easygoing
48. Cord
50. Steal from
53. Stories
55. Wild
56. Verdant spot
57. Loud sound
58. Rumple
59. Sufficient
60. Baked clay
62. Portico
64. Govern
66. Digit
68. Goof

Puzzle of Thursday, Nov. 30, Solved.

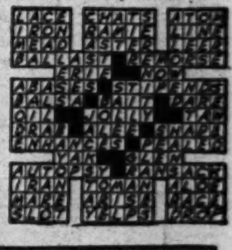

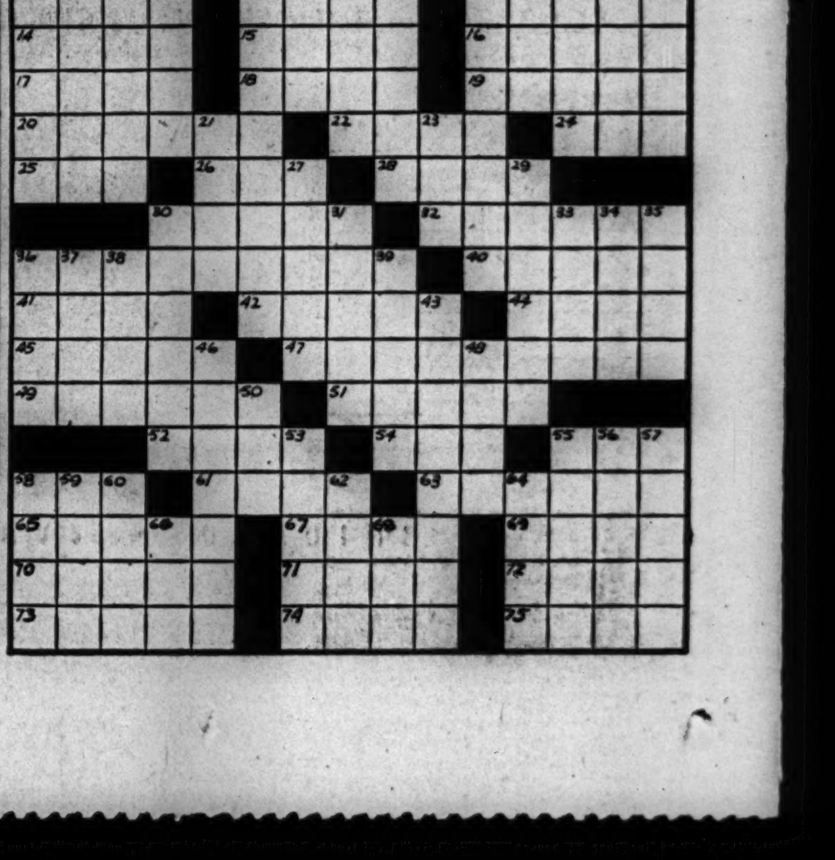

NEW DEAL ASKS END OF BAN ON FOREIGN LOANS

Acheson Urges Repeal of Johnson Act.

10 Billion Sought

Washington, D. C., Nov. 30 (AP). — Allied governments are proposing to buy at least 10 billion dollars' worth of supplies in the United States for post-war reconstruction, it was reported tonight by administration officials.

This figure was described as a conservative estimate of what Britain, Russia, France, and the other allied nations would like to obtain in the years immediately after the war, provided financing can be arranged.

[Chicago Tribune Press Service.]

Washington, D. C., Nov. 30.—The state department today urged congress to repeal the Johnson act, which bans private loans to Britain and other nations that defaulted on their World War I. debts, as Prime Minister Churchill announced in London that lend-lease aid to Britain will be cut in half in 1945.

On Capitol hill Assistant Secretary of State Dean Acheson disclosed that several requests for loans have been received from foreign governments. He urged expansion of the credit facilities of the export-import bank to handle the requests.

Churchill reported to the house of commons on a new lend-lease arrangement worked out in conferences in Washington between John M. Keynes, head of a British delegation, and state and treasury department officials.

Plan 5 Billion Lend-Lease.

Under the proposed plan, the United Kingdom will get 5 billion 600 million dollars of lend-lease goods in 1945, or about half of the 1944 total. Iron and steel exports to Britain also would be cut in half.

The announcement was hailed in administration circles as silencing rumors that this country was about to continue lend-lease after the war to help Britain restore its pre-war foreign trade and domestic economy.

It had been known for weeks, however, that the administration had shifted from a continuance of lend-lease to efforts to transfer post-war credits of billions of dollars to England and other nations to restore pre-war economy.

Suggest Emphasis on Loans.

The British representatives here had asked originally for 6½ billion dollars of post-war lend-lease, slightly more than half of which was to be nonmilitary and open for resale. Later it was suggested that lend-lease be soft pedaled and the emphasis be placed on loans.

It was not made clear in the London announcement whether lend-lease would be continued to Britain thru 1945 even tho the war should end during the year. In his 17th quarterly report to congress on lend-lease last week, President Roosevelt said the lend-lease program should end with the war. He did not say that it must end with the close of the war, nor did he say whether it should end with the end of the war in Europe or continue until the end of the war in the Pacific.

The President did say that allied partnership must be continued and must be strengthened after the war, which was interpreted as holding out the prospect of credits to foreign nations for European trade revival and rehabilitation.

Assails Johnson Act.

In his appearance before the house post-war economic committee, Acheson assailed the Johnson act as "a barrier to American participation in the rehabilitation of foreign trade" and asserted that "conditions have changed greatly since the act was adopted, but it still stands in the way of urgently needed loans to the principal European governments."

Acheson did not give any figure for his recommended expansion of the export-import bank. At present its credit maximum is 700 millions, but it has only 200 millions available for new operations. Foreign credits of upwards to 13 billions to England, France, Russia, and other European nations are being discussed.

Holiday Liquors

P. M. De Luxe	5th	$3.49
Four Roses	5th	$4.22
Paul Jones	5th	$3.49
Walkers Imperial	5th	$3.37
Signet Bonded Rye	5th	$4.00
Black Gold 4 yr. old	5th	$3.40
Schenley Reserve	5th	$3.91
Three Feathers Blend	5th	$3.43
Seagrams 5 Crown	5th	$3.48
Seagrams 7 Crown	5th	$3.94
Calvert Special	5th	$3.46
Calvert Reserve	5th	$3.90
Southern Comfort	5th	$5.88
Gordon's Gin 94.4 proof	5th	$3.35
Gilbey's Gin 90 proof	5th	$3.15
Heublein's Martini or Manhattan	5th	$3.46
G & D Vermouth	5th	98c
Angers Cointreau	5th	$5.69

ASK FOR OUR CASE PRICE OF YOUR BRAND

Quality House
104 So. Clark St.
State 1166

Free Boy Who Killed Father

[Acme Photo.]

Franklin Kellogg (second from right), who killed father in defense of his mother, seen with his family. Left to right: Brothers Ronald and James, Mrs. Kellogg, Franklin, and sister, Beverly.

Tells of Threats

Genoa, Ill., Nov. 30 [Special].—A mother of eight children who works in a war plant told a coroner's jury today that her 13 year old son fatally shot his intoxicated father late yesterday when the father threatened to kill her and a 6 year old daughter, Charlene, at their home near here.

The woman is Jennie Kellogg, 39, whose husband, Raymond, also 39, died last night in County hospital in Sycamore of a bullet wound in the head inflicted by the son, Franklin.

After hearing Mrs. Kellogg, another son, Ronald, 14, and other witnesses, the jury decided that Franklin had killed his father, a civilian electrician at Camp Grant, in "defense of his mother's life."

Prosecutor Ross Millett said he would not ask the De Kalb county grand jury to return a murder indictment or a true bill against the boy when it meets Monday before Judge Harry W. McEwen.

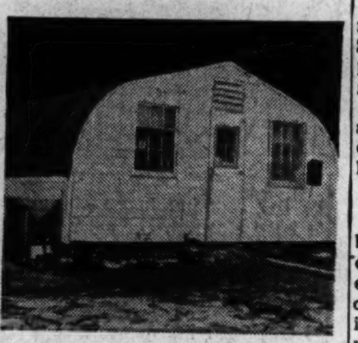

The Kellogg home in Genoa, Ill.

Mother of Three Held on Extortion Charges

Mrs. Marie Bambule, 40, of 2430 St. Louis av., was held in bond of $500 yesterday by United States Commissioner Edwin K. Walker pending a hearing Dec. 18 on charges that she sent extortion letters to Miss Xenia Weicher, 40, who lives in the apartment above hers. In one of the letters, Miss Weicher was directed to put $200 in a garbage can on the first floor of the building. Mrs. Bambule, the mother of three children, denied the charge.

BLASTS AND FIRE WRECK BUILDING AND 10 TRUCKS

A 4-11 alarm yesterday sent scores of fire fighting units to the Bee-Mac Transport company, 427 E. Pershing rd., where a series of explosions and fire destroyed 10 trucks and damaged the one story brick building.

Chief Fire Marshal Anthony J. Mullaney, who estimated the damage at $50,000, said the fire started after six explosions were heard by employes. Eight trucks parked in a lot outside the building and two inside were destroyed.

Lt. John McGuire of squad 3 was burned on the neck when a blazing board struck him as the roof fell. He was taken to Chicago Memorial hospital.

IRON WORKER DIES.

Paul Hochleutner, 65, of 2331 N. California av., an iron worker, died yesterday in County hospital of a skull fracture suffered Nov. 27 in a fall in his home.

REVEAL U.S. AID FOR BRITISH BID TO REGAIN TRADE

LONDON, Nov. 30 (AP).—American aid for Britain's bid to recover her farflung, war sacrificed export trade was disclosed by Prime Minister Churchill today together with the announcement that lend-lease aid to the island empire will be cut in half when Germany falls.

Jubilantly announcing an Anglo-American economic arrangement on the future of lend-lease, apparently designed to help Britain pull out of its financial slump, the prime minster made these ponts:

1. A new program will be inaugurated next year to permit Britain to export articles from American imported raw materials.

2. Britain will pay cash for that material.

3. Defeat of Germany would permit Britain—along with the United States—to release some of its man power for production of civilian goods.

4. Britain anticipates American aid in its rehousing program, not only in raw material but in finshed houses.

Gave Up Export Trade.

In a statement which commons has been anxiously awaiting, Churchill declared that Britain gave up its export trade "in the extremity of our emergency," but added that it was a sacrifice "without which we cannot live in the future."

Winning the plaudits of the house with his detailed statement on this joint Anglo-American agreement, just two days after Britain issued a white paper to tell the world of its vast, war necessitated financial sacrifices, the premier said:

"The end of the war with Germany will make possible large reductions in some of our requirements. We expect our needs will be met by a program at a rate not much more than half of what we have been receiving in 1944."

Cut Aid After Nazi Defeat.

"The defeat of Germany," he said, "will make possible reductions in the lend-lease program, and in certain fields we have been able to anticipate those changes and to work on the basis of the new program from the beginning of 1945.

"Thus from that date we shall no longer get shipments to this country, under lend-lease, of any articles for civilian manufacture for civilian use which enter into export trade nor of many raw and semi-fabricated materials such as iron and steel and some nonferrous metals."

[Under the terms of the lend-lease white paper drafted in September, 1941, Britain agreed it would not export lend-lease articles, nor articles maufactured from lend-lease material.]

Jap War Emphasized.

"Consequently," said Churchill, "we shall then be free to export a wide array of goods made from those materials. Naturally we have not used in export and do not propose to use any critically scarce materials except where the export is essential to the effective prosecution of the war."

This apparently left the door open for Britain to export goods made from American lend-lease materials to allied countries engaged in the war against Germany and Japan.

But, repeatedly, he emphasized that—even after Germany's defeat—Britain's exports will be subjected to "those inevitable limitations dictated by the needs of the war against Japan."

Jury to Try Policeman Is Near Completion

Selection of a jury is expected to be completed today for the trial of John F. McNulty, suspended policeman, on a charge of murder for the fatal shooting of John Modoff, owner of a tavern at 4233 Lake Park av., last May 24. Eight jurors were chosen yesterday before Chief Justice Harold G. Ward in Criminal court.

SECURITY TAX FREEZE VOTED BY HOUSE GROUP

[Chicago Tribune Press Service.]

Washington, D. C., Nov. 30.—The house ways and means committee voted today to freeze the social security pay roll tax for 1945 at the present rate of 1 per cent each for employes and employers.

The vote, which was 17 to 7, came in the face of demands from the administration that the tax be doubled to 2 per cent each for workers and employers, starting Jan. 1.

Under present law, the levy would automatically be doubled at that time, but congressmen of both parties have contended the boost is unnecessary in view of the huge old age pension reserve already accumulated by the 1 per cent tax.

The 17 committee members voting for the freeze included nine Republicans and eight democrats. All seven votes against it were by Democrats.

Congressional leaders predicted the freeze will be easily passed by congress, probably within the next week or two, but said it is likely the measure will be vetoed by President Roosevelt. Whether each house could muster the two-thirds majority necessary to override such a veto is problematical, they said.

WOMAN REPORTS REVOLVER THEFT.

Mrs. John F. McCarthy, 7838 Loomis st., told police yesterday that a .38 caliber blue steel revolver was missing from her home.

Photographers of Men
SINCE 1905
MOFFETT STUDIO
THE MOFFETT SIGNATURE SPELLS PERFECTION
NEW YORK • DETROIT • CLEVELAND
30 SO. MICHIGAN AVE.
STATE 8750

AT FIRST SIGN OF A COLD USE 666
Cold Preparations as directed

WAREHOUSE PIANO SALE Daily till 9 P.M.
Uprights; GRANDS; Converted SPINETS; and Player-Pianos
Easy TERMS, from $1.50 WEEK
Trade in Your Old Piano
WAREHOUSE 39
S. Ashland & 39th St.

SUBSCRIBE FOR THE TRIBUNE

OPEN FRIDAY AND SATURDAY 9:45 A. M. to 6 P. M.

Russeks
FAMOUS FOR FINE FURS

MAKING IT A GRAND GESTURE CHRISTMAS? CONSIDER OUR PALE-DYED

CHAMPAGNE "LET-OUT" MUSKRATS

You'd put her into mink if your bankroll could stand the strain. Here's the next best thing. It's muskrat—the very snootiest kind of Northern-back skins. It has the pale-as-champagne blondness of really good mink. It has the "let out" construction of really good mink. And like mink, it's soft and warm and almost everlasting! Several styles—long, short, cuffed and tuxedoed. Easy-stage payments arranged. $500 to $700.

MAIN FLOOR

Subject to 20% Federal Excise Tax

RUSSEKS—200 NORTH MICHIGAN AVENUE—AT LAKE STREET

THE STORE FOR MEN

MARSHALL FIELD & COMPANY

Washington and Wabash — Christmas Store Hours, 9:30 to 6:00

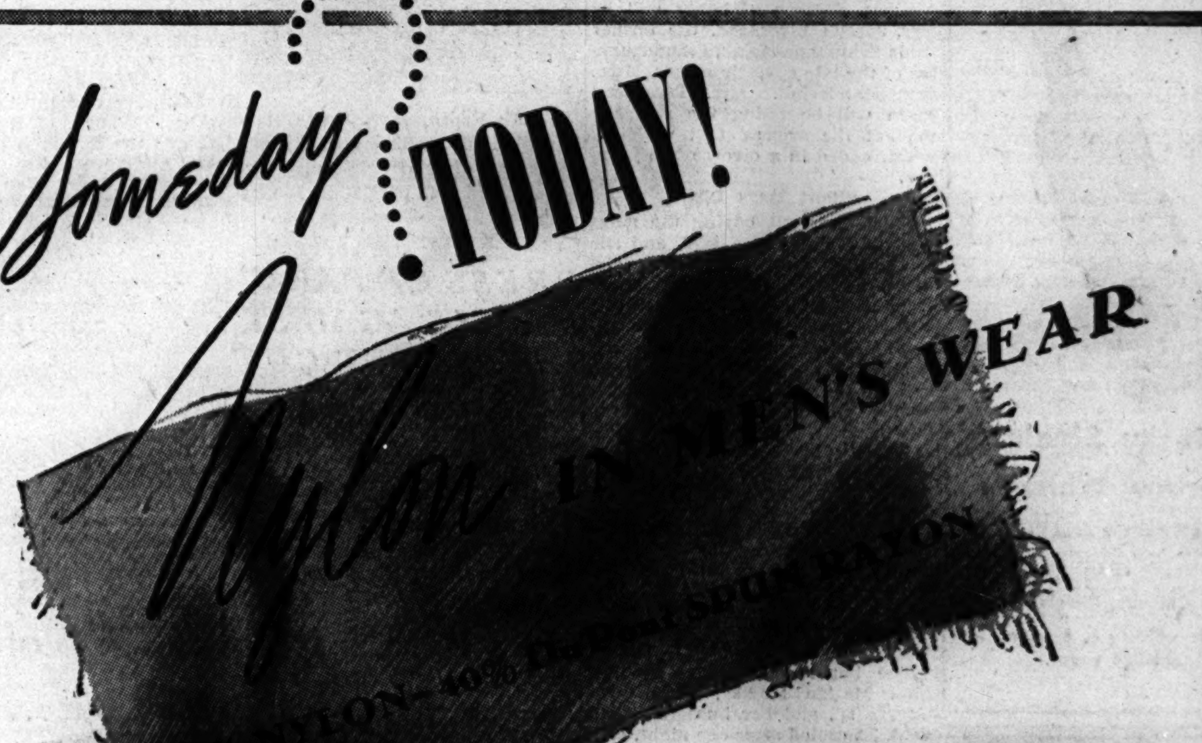

INTRODUCING A MIRACULOUS NEW FABRIC

• Featherlight!

• Remarkably durable!

• Wrinkle-resistant!

SPORTS SHIRTS
60% Nylon
40% DuPont Spun Rayon
Convertible collar; two flap pockets. Washable. White, blue, tan, beige. Small, medium, large and extra large sizes. $11.75

SHIRTS
60% Nylon
40% DuPont Spun Rayon
Regular style, matching collar attached to shirt. Washable. Available in white and beige. Sizes 14 to 17½. $11.75

SLACKS
60% Nylon
40% DuPont Spun Rayon
Handsomely tailored for smart, easy fit. In soft, clear shades of tan and blue. Not all sizes in blue. Sizes 30 to 42. $13.50

...Just in time to be warmly-welcomed Christmas gifts!
Shirts and Sports Shirts, First Floor
Slacks, Fifth Floor

THE STORE FOR MEN—MARSHALL FIELD & COMPANY

Some like Florida
Some like California
But Everybody Likes
GROMMES & ULLRICH
8 year old
"Definitely the finest Kentucky produces." Every drop is eight years old. Every drop is quality.

Kentucky Straight Bourbon Whiskey
GROMMES & ULLRICH Inc.
Chicago, Illinois
This whiskey is 8 years old—84 proof.

ELLIOTT'S NEXT WIFE WANTS TO MEET 'IN-LAWS'

I'm Democrat, She Says; He Buys Rings.

Hollywood, Cal., Nov. 30 [Special]. — Film Actress Faye Emerson, whose engagement to become Col. Elliott Roosevelt's third wife was disclosed yesterday, said in an interview today she is looking forward to meeting her future father and mother-in-law, President and Mrs. Roosevelt, on her honeymoon.

"I'm a loyal Democrat, you know," she explained.

The blonde actress conceded that it was "love at first sight" between her and the President's second son, but took occasion to deny that their romance began with a meeting in a New York night club.

Meet at Dinner Party.

"We first met at a little dinner party in Beverly Hills about 14 months ago," she asserted. "We saw quite a lot of each other until Elliott went overseas. We wrote each other and I saw him in New York whenever he was in the country."

Miss Emerson, when asked when Elliott had proposed, would only say "some time ago." She and Elliott also continued to withhold the time and place of the ceremony, reportedly scheduled for this week-end, but a few details were disclosed.

Miss Emerson said it will be a double ring ceremony. The best man will be Jack Frye, president of TWA Airlines. Matron of honor will be Mrs. Joseph Livergood, the former Zelda Schumann-Heink, granddaughter of the late operatic singer, Mme. Schumann-Heink. Mrs. Livergood again will be filling the role she took at the actress' first wedding, which ended in a divorce two years ago.

Elliott Buys Rings.

Elliott was out buying the rings today, Miss Emerson said, and she was getting clothes "because a girl has to have some sort of trousseau, you know."

The actress said the marriage will not affect her film career, at least for the rest of the war.

When Col. Roosevelt was asked if he had anything to say about the big moment, he grinningly began, "Well, I think Faye is pretty wonderful—say, what are you trying to do, get an interview? I have nothing to say."

A HOT POEM ENDS LOVE THAT A HOT LUNCH KINDLED

The hot lunch reconciliation of Mrs. Marian Sachay, 29, of 4826 George st., and her husband, Theodore, 32, cooled after one night, Mrs. Sachay told Judge Michael Feinberg yesterday in Circuit court.

A poem was shown to Judge Feinberg by Attorneys Joseph H. and Norman Becker, representing Mrs. Sachay, to support their client's suspicions. Its six stanzas began:

"I want you, Love,
O, I want you, Love,
With all my heart and soul I want you, Love."

Mrs. Sachay said she found the poem in a wallet in her husband's pants pocket the night he was home with her and added:

"He thinks of Peggy when he reads it."

Judge Feinberg, who tried to reconcile the couple last week by suggesting they eat a warm lunch together during a court recess, awarded Mrs. Sachay $15 a week temporary support, in her suit for separate maintenance on a charge of desertion.

SMITTY

THE GUMPS

Wins at Last

(Story in adjoining column.)

Frank Fedro, Mrs. Beatrice Waugh Fedro and her son, Jerry, yesterday after couple's marriage ended Fedro's persistent courtship. [TRIBUNE Photo.]

PLEDGES LOVE 2 YEARS; THEN SHE SAYS 'YES'

Boilermaker Gets by Every Adversity.

Unexpected success in Marriage court yesterday crowned the courtship of Frank Fedro, 39, a persistent boilermaker, who spent two years wooing Mrs. Beatrice Waugh, 34, former wife of Thomas Waugh, 50, wealthy oil company executive, despite policemen and locksmiths.

Adversity brought the couple together. Waugh, of 168 E. Pearson st., and the former Mrs. Waugh, of 4442 Altgeld st., were divorced in June, 1940, and Waugh appeared before Judge Michael Feinberg in Circuit court yesterday to petition for the custody of his son, Jerry, 8, on the ground that the boy's mother was unfit. He said she associated with Fedro to an immoral extent.

Atty. Edward L. S. Arkema, representing Mrs. Waugh, said she admitted Fedro had been attentive to her, but denied she had accepted his attentions.

Fedro, called by Arkema as a witness, said he had been trying for two years to win Mrs. Waugh as his wife. He fell in love with her when he was rooming at her house on Altgeld st.

"I bought a wedding ring in 1942," he said, "but she would not take it. She had me arrested twice when I proposed too fervently. I guess she doesn't want me."

Mrs. Waugh said Fedro was persistent. She had the locks changed on her rooming house eight times to keep him out, she said.

Judge Feinberg dismissed Waugh's complaint that Mrs. Waugh was not fit as a mother, after he talked with their son. Jerry wanted to live with his mother.

Mrs. Waugh looked happy, and Fedro looked almost perfectly happy.

"If you'd only say 'yes,'" he said. "I have a ring—and even a license—and Marriage court is just downstairs."

"Yes," said Mrs. Waugh.

This Thief Has Icy Heart Even Tho It's a Cold Day

While the temperature stood at 20 degrees yesterday, the lowest of the season, a thief drove away with a truck loaded with ice from State st. and Grand av., Carl Johnson, an employe of the Central Ice company, reported to police.

PRESS OF PARIS REBELS AGAINST NEWSPRINT CUT

BY ROBERT SAGE.
[Chicago Tribune Press Service.]

PARIS, Nov. 30. — The Parisian press today rose in rebellion against the decision by Robert Lacoste, minister of industrial production, to make a new wholesale slash in newsprint quotas. Asserting the measure is a political maneuver rather than economic necessity, editors declared they would refuse to accept it.

They have been clamoring for weeks to get their paper quotas increased in order to meet public demand.

The reason given by Lacoste for his action is that 375 tons of coal needed for paper manufacture cannot be transported from the mines to Paris within the coming three weeks. This argument was rejected in a strongly worded announcement issued this morning by the National Federation for the French Press, which says:

"At the very time a paper shortage is used as an excuse for cutting down papers born of the insurrection, two new newspapers are authorized to appear without any previous consultation with the federation. The latter consequently refuses to accept the measure called for by the minister of industrial production. The press in all countries is the arm of war. The newspapers of the resistance will not allow France to be disarmed."

DIES IN RESTAURANT.

Police yesterday sought the address of a man identified tentatively as James Cagliarese, 60, who died of a heart attack in a restaurant at 339 S. La Salle st.

WIEBOLDT'S
Shop Saturday, 9:30 A. M. to 9:30 P. M. Evanston, until 6 P. M.

Set Your Cap for Him with
Bright Blossoms
Velvet roses blossom captivatingly on either side of a pert little felt pill-box! Even softer yet with a face-framing veil! Olive, Gold, Fuchsia, Aqua! Also Black or brown with pastel flowers! **$5**
A charge, on account of retailers' occupational tax, shall be added to prices herein.
Chicago • Evanston • Oak Park

Quality! SCHOEN'S Old Lager
MADE THE Old Fashioned WAY
WAUSAU BREWING CO.

OPEN UP YOUR COLD STUFFED NOSE
2 drops break up nasal stuffiness, you breathe more comfortably. Caution: Use only as directed. Get PENETRO NOSE DROPS

DESPERATELY NEEDED! Waste paper is needed for containers for blood plasma, food, ammunition, and some 700,000 other war supplies. Save a bundle a week and save a boy's life.

COMPLETE DE LUXE DINNERS
Steak, Chicken, Turkey, Sea Food, from $1.35
Finest Wines and Liquors
Ample Free Parking
Open Until 3 A. M.
PALM GROVE INN
56th St. & Outer Drive

MISSOURI
HEALTH FURLOUGH
ELMS
EXCELSIOR SPRINGS
DEL. 5800

Shop Saturday, 9:30 a. m. to 9:30 p. m.
Evanston until 6.00 p. m.
WIEBOLDT'S
Rings in a Neighborly Christmas

Give Her Several Pairs of Beautiful
Phoenix Hosiery
Think twice before you buy and you'll be sure to choose lovely Phoenix hosiery. Now, more than ever, the dependability of a well-known brand counts. These famed stockings never vary in beauty and quality at any time. So clear, so sheer, so satisfactory. Sizes 8½ to 10½ in the latest shades. Others to $1.27.
$1.01
Hosiery Dept.
A charge, on account of retailers' occupational tax, shall be added to prices herein.
Chicago • Evanston • Oak Park

The New Fire

WE may sometimes wonder what kind of people we are—Americans, yes.

But—

Whenever there is a human need or a catastrophe—we are quick to respond.

We are defenders of the human being.

We are fighters for the rights of every man, woman and child.

Let's look at the record.

In less than two hundred years our youth, our vigor and our courage have given men a new way of life.

Today, the average family in this nation enjoys more benefits than kings of old: Light—Power—Education—Freedom and Opportunity—for all time.

That is what we stand for.

We want to build—never destroy—

We want to advance science and knowledge and the well-being of every individual.

This is the fire of America—

The flame that will never die—

The hope for men and women and children to come.

One of the fruits of this fire has been our industrial growth.

Groups of men have banded together and worked together to bring to us the wonders that have made all the world look to America.

In our hour of great need, free men working in great industrial plants, at the bench, in the office, in the laboratory HAVE FORGED AND BUILT THE INSTRUMENTS WHICH ARE DESTROYING OUR ENEMIES.

Today, WAR.

TOMORROW, this same fire will build for America—and through example, for the world—a security, a freedom, an economy in which children can be born and grow up—free from fear want and repression.

* * *

In such a land when a group of men working together place after their company's signature such words as—"Serving through Science"—those words are inspired by that fire of America—the fire that ultimately means new health, new strength, and new opportunity for countless millions yet unborn.

UNITED STATES RUBBER COMPANY
1230 SIXTH AVENUE • ROCKEFELLER CENTER • NEW YORK 20, NEW YORK
SERVING THROUGH SCIENCE

Shop Saturday 9:30 a. m. to 9:30 p. m. Evanston until 6:00 p. m.

WIEBOLDT'S

. . . Rings in a Neighborly Christmas!

Enjoy the convenience of a Wieboldt 30-day charge account. Write or telephone our credit manager.

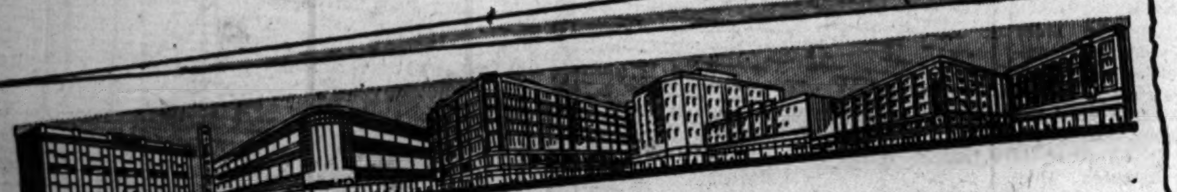

Make Neighborly Wieboldt's

Your Home Gifts Center

- This Christmas your choice of perfect gifts for the home is wider at Wieboldt's than anywhere in Chicagoland!
- Your shopping is made speedy, simple and easy with convenient Self-Selection in Home Furnishings Center . . . just make your selection and take to Cashier-Wrap-Desk!
- Most Important Reason: Thrifty, neighborly Wieboldt's gives you top-notch quality at down-to-earth prices . . . now, and the year 'round!

Most Longed-For and Most Appreciated Home Gift! "Napanee" Modern

Custom-Built Kitchen

Cabinet Bases

30x25" top 39^{95}

- All are stove-height, 36 inches high.
- Tops are covered with black or red marbleized linoleum.
- Most skillfully built of select kiln-dried hardwood and finished in finest white enamel.
- Doors are 5-ply laminated maple, warp-proofed and sound-proofed.
- Drawers dovetailed front and back and will not pull apart.

Regular Pots and Pans Bases. Top size 36x25" $49.95
Utility Bases (equipped with metal lined bread box). Top size 30x25"..........$49.95
Top size 36x25"....................$59.95

Wall Cabinets

34x30" size 27^{95}

- Built of selected hardwood carefully kiln-dried. Hi-gloss white enamel finished.
- All hinges are of a semi-concealed type, chromium plated.
- Doors are flush type, 5-ply and laminated maple faces!
- Extra heavy ends or sides to insure rigidity and prevent sagging.

42x24 In. (3 doors)..........$29.95
36x34 In. (2 doors)..........$33.95

Sink and Cabinet

99^{95}

With Mixing Faucet and Drain

- All-over top 54x24" to fit average kitchen.
- Large sink bowl is of white vitreous china.
- Double drainboard and back splashboard are covered with black or red marbleized linoleum . . . prevents nicked dishes, glassware.
- Complete with chrome finished strainer and combination swing spout faucet.
- Compact and roomy 4-door cabinet is built of hardwood and high gloss white enamel finish.

Top size 60x24..............$119.95
Top size 72x24..............$139.95

Add a Merry Twinkle with

'Tavern' Candles

Choice **60c**

Small Angels	*Choir Boys*	*Tall Angels*
Box of 4	*Box of 4*	*Box of 2*

Make your home as friendly as mistletoe with cheerful Christmas candlelight. "Tavern" Christmas decorative candles may be used on Christmas trees, mantel, table centerpieces, or atop your gifts.

Christmas Home Brightener

Jolly Santa Claus

Box of 2 **65c**

Big, plump, red Santa will beam brightly all through the house early Christmas morning . . . especially when it's "Tavern" Christmas candle!

Hardware and China Depts.

Deck Your Home with Electrically Lighted

Glo-Lite Christmas Tree

Everlasting green tree 18 inches tall and brilliantly lighted all over with twinkling electric light candles. Cast a magic charm of Christmas through the hallways, windows, on on the table. **$6^{95}**

For Host and Master! Stainless Steel

3-Pc. Carving Set

Consists of carving knife with mirror finished stainless steel blade, fork and sharpening steel. Brown simulated horn or ivory handles are shaped to fit the hand to provide effortless grip. **$2^{99}**

Hardware Dept.

Remember Your Pet Dog with Flavorsome

Miller's "Kibbles"

One pound of Kibbles equals in calories 2⅔ lbs. of lean beef round steak or fresh salmon, 2 lbs. lamb leg, 8 lbs. carrots, 19 eggs, or 13⅓ lbs. cabbage. Kibbles supplies all vitamins needed for growth and healthy maintenance. Try it today! *9-lbs.* **$1**

In Pet Shop

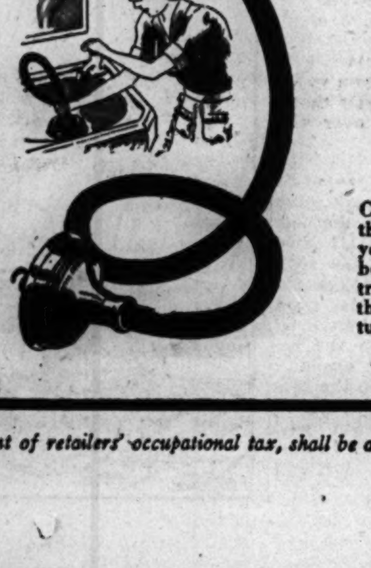

Carter's Water Pressure

Drain Cleaner

2½-ft. **$3^{49}**

Keep drains in your home free, open and clean with water pressure. The vacuum breaker eliminates any possible return of sewage. Carter's is entirely automatic; easy to attach to any hot water faucet. Cleans while you watch; no moving parts to cause trouble.

7½-ft. size $4.95

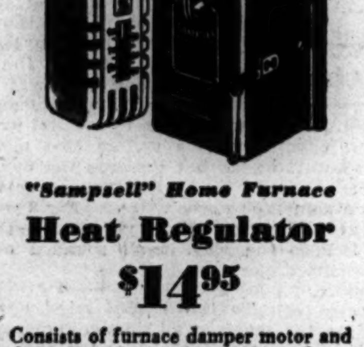

"Sampsell" Home Furnace

Heat Regulator

$14^{95}

Consists of furnace damper motor and thermostat . . . automatic controls on your hand-fired, warm-air furnace or boiler. Let Sampsell coal saving controls automatically open and close the drafts to maintain even temperature.

Hardware Dept.

A charge, on account of retailers' occupational tax, shall be added to prices herein.

Kitchen's Perfect Companionpiece! Substantial

Oak Dinette Set

Five Pieces **$49^{88}**

- Natural oak finish with chair seats upholstered in red! Modern brown oak finish with blue seats!
- Stencil design adds further color attraction!
- This suite may be used in kitchen or dinette!
- Extension table, size 32x46, opens to 54 inches, one extra leaf.
- Solid oak chairs are solidly constructed with well-reinforced seats, upholstered with simulated leather.

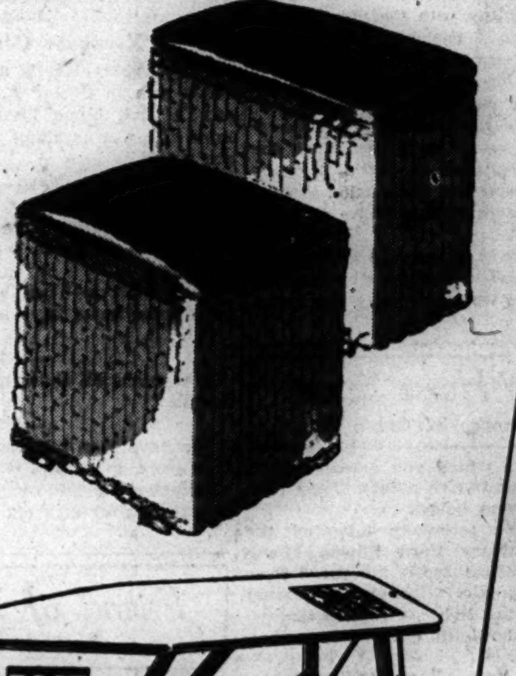

Deserving Gift for the Bathroom! Upholstered

Clothes Hampers

$4^{49}

14x18x20½"

Steel hinged wood tops are covered with simulated leather in colors. Body is sturdily constructed of closely woven fibre and white enamel finished inside and outside. They're roomy enough to hold an average family laundry.

12x22x20½" $4.99

Wieboldt's De Luxe

Ironing Table

$3^{88}

Full 54-inch warp-proof top is made of high grade lumber. Steel and wood understructure is strong and firm to insure a rigid ironing foundation. The self-opening, self-locking, self-closing features will not wiggle, slide or slip when in use.

"Rid-Jid" Pad and Cover Set............$1.65

Homey Gift! Visible Cookware

"Club" Glass

6-Cup Teapot .... $1^{45}
1½-Qt. Saucepan .... $1^{95}
1-Qt. Double Boiler......... $3^{45}

"Club" glass is famous "Club Aluminum" product. Marvelously heat resistant for top of stove cooking. Clear, transparent glass utensils that are easy to keep sparkling clean.

On SIXTY-THIRD near HALSTED ENGlewood 8700	On MILWAUKEE near ASHLAND ARMitage 1000	On LINCOLN near BELMONT WELlington 1000	On ASHLAND BLVD. near MADISON SEEley 1000	In EVANSTON on DAVIS ST.—DAVis 1000 ROGers Park 2775	In OAK PARK—LAKE ST. at HARLEM AVE.—FORest 4500 BERwyn 6300, Columbus 6060

Do Your Christmas Shopping *Earlier* . . . this Year!

***Early* in the Season - *Early* in the Week - *Early* in the Day**

Chicago Daily Tribune
THE WORLD'S GREATEST NEWSPAPER

FOUNDED JUNE 10, 1847

14 ** FRIDAY, DEC. 1, 1944.

ENTERED AS SECOND CLASS MATTER MAY 14, 1903, AT THE POSTOFFICE AT CHICAGO, ILL., UNDER ACT OF MARCH 3, 1879.

All unsolicited articles, manuscripts, letters, and pictures sent to The Tribune are sent at the owner's risk, and The Tribune company expressly repudiates any liability or responsibility for their safe custody or return.

THE DIRT IS SWEPT UNDER THE RUG.

Two scandals reaching into the highest places in the New Deal are being suppressed at the instance of President Roosevelt. Mr. Roosevelt has summarily dismissed Norman Littell, assistant attorney general, who brought grave charges of official misconduct against Atty. Gen. Francis Biddle. Sen. Mead, the New Deal chairman of the committee charged with investigating Mr. Biddle's conduct, has announced that the inquiry will go no farther. The palpable fact is that it was proving too damaging to the administration.

The other scandal, concerning the use of political blackmail to compel the owner of a New York radio station to surrender the station on disadvantageous terms to an administration crony, is being dealt with similarly. The special house committee investigating activities of the federal communications commission found this one so hot that it will continue to hear testimony only in executive session, with press and public barred. The committee's own counsel was so outraged by this decision that he has resigned, asserting that he will not be a party to suppression of the facts. Before the lid of secrecy was clamped on it came out that President Roosevelt had issued instructions to "forget it."

Atty. Gen. Biddle was accused by Littell of intervening repeatedly in behalf of the Savannah Shipyards company in a government condemnation suit which Littell was handling. The shipyards company was part of a corporate venture built up by a slick promoter from an original shoestring investment of $5,000 in order to profit from fat war contracts. Littell asserted that Thomas G. Corcoran, former White House idea man, now a lobbyist, acted for the shipyards in combination with three other former New Deal lawyers. They were James Rowe, former first assistant to Biddle; William J. Dempsey, former general counsel for the FCC, and William C. Koplovitz, also a former member of the FCC legal staff.

Corcoran and his associates, Littell charged, induced Biddle to front for the shipyards in attempting to get a much higher condemnation settlement out of the government than Littell and the maritime commission felt was justified. The motive assigned by Rowe was that "those fellows [Corcoran and his principals] are our friends." Littell prophesied that there "would be a scandal for the attorney general." It has come, but it is noteworthy as a reflection on honor among New Dealers that Littell did not deem it necessary to disclose the sordid story until Mr. Roosevelt, at the urging of Mr. Biddle, was on the point of firing him.

Corcoran, Koplovitz, and Dempsey also figure in the scandal over the hijacking of station WMCA from its former owner, Donald Flamm, but a good many others are mixed up in it, too. Flamm testified that after refusing an offer of $1,100,000 for the station he was high pressured into selling it for $850,000 four years ago to Edward J. Noble, former undersecretary of commerce under Harry Hopkins. Noble later resold the station at a profit of $405,000 to Nathan Straus, former head of the United States housing authority.

Leslie E. Roberts, who had served as vice president of the station under Flamm, confessed that he had entered into a conspiracy by which Flamm was terrorized into giving up the station on threat that his license would be taken from him by the New Deal and given to some one else highly favored in Washington. The names of Corcoran and David K. Niles, assistant to President Roosevelt, were used to reinforce the threat. Niles had previously used his influence to plant Roberts inside the station's executive organization.

Roberts also asserted that Dempsey and Koplovitz had faked an application for the station's frequency "in behalf of a prominent New Dealer," who, Flamm understood, was Corcoran, and that the New Deal conspirators expected him "to work from within the station on Flamm and keep him in a state of terror about loss of his license." After he had done his dirty work, Roberts said, he was double-crossed by the others.

Mr. Roosevelt sent his aid, Maj. Gen. Edwin M. Watson, over to the committee hearing to say that the President had ordered an investigation by the FCC into the sale of the station shortly after the transaction took place. This was promptly contradicted by former FCC Commissioner George H. Payne, who said that the White House executive clerk had telephoned him that Mr. Roosevelt had given instructions to "forget about it."

The factitious basis for the decision to exclude press and public from further hearings is that Flamm has a civil suit pending in New York against Noble and that the evidence in Washington might prejudice the issues. This disregards the prior rights of the public in exposing offenses against law and morals, especially where these concern its agents in government. Rep. Wigglesworth, who voted against the dictate of secrecy, properly evaluated New Deal morality when he said, "Ever since the start of this investigation this committee and its staff have met with constant obstruction, intimidation, and underhand tactics from those in high places in the attempt to hamstring its work and to suppress the truth."

There have been scandals during Republican administrations, too. A Republican administration encouraged the fullest possible investigation, under the leadership of Democrats, into the Teapot Dome leases. Sen. Thomas J. Walsh was the head of the senate investigating committee. Atlee W. Pomerene, former Democratic senator from Ohio, was one of the special prosecutors appointed by President Coolidge. Sen. Burton K. Wheeler, a Democrat, headed the investigation of Atty. Gen. Daugherty's connection with the Teapot Dome affair. Mr. Coolidge did not interfere once. The truth came out and the guilty were punished. Compare that outcome with the conduct of investigations into New Deal scandals. Mr. Roosevelt and his henchmen have got and are getting away with a great deal.

STORY OF A PICTURE.

THE TRIBUNE takes a justifiable pride in the efficiency of its staff and mechanical equipment which made possible the printing in its Thursday final editions of a four color picture of the fire that destroyed a grain elevator at 87th st. and Stewart av. The time between the taking of the picture and the dispatching of papers containing it to the newsstands was 10 hours. We can safely say that no other newspaper in the country would even have attempted such a feat. Normally it would be several days before any other paper could reproduce a color picture. No other paper would dream of doing it on the same day.

Tribune color photographers left for the fire about noon Thursday. The picture was taken under the supervision of E. H. Johnson, color studio chief, about 2 p. m. Four members of the color studio staff worked with Mr. Johnson when the films were returned to THE TRIBUNE at 3:20 p. m. in developing red, yellow, and blue films, and a color transparency to be used as a guide. The films were turned over to the process engraving department at 5:30 p. m. This department, under direction of Pat Bresnahan, completed its job in four and one-half hours.

The stereotype department, under Supt. Robert J. Longmore, set to work at 10 p. m. to make the plates to be used on the presses. By midnight it had cast, routed, and nickel-plated 64 plates, which were put on the presses in register by the staff of Edgar Mahar, pressroom superintendent. The press run began at midnight after an ink setting had been made. John W. Park, production manager, was in general charge all thru these many intricate and painstaking operations.

THE TRIBUNE takes pride in the achievement and in the men who made it possible.

DOUBLE TALK.

Mr. Stettinius was about to become secretary of state when his department put out a statement saying:

"The specific question of the guarantee of the Polish frontier by this government was not and could not have been at issue [in the resignation of Premier Mikolajczwk] since this government's traditional policy of not guaranteeing specific frontiers in Europe is well known."

It's news that the state department has any traditional policies except, perchance, that of backing up the English line and adhering, as yet, to the Monroe Doctrine. It was, however, true that so long as Washington's farewell address, supplemented by Jefferson's advice, was the guiding light of our foreign policy, we did not guarantee anything in Europe. That could have been called a traditional policy of noninvolvement in the clash of special interests abroad. Whatever was left of it was abandoned by the present administration.

If Mr. Stettinius meant what the statement plainly says he would be announcing the rejection of the Dumbarton Oaks agreement and of all the formulas for a world organization to enforce peace. A guaranty of frontiers is the essence of Roosevelt globalism. It is the reason for the proposed international army. If the United States did not undertake to guarantee frontiers it would be useless in an organization which has just that purpose. The state department rediscovery of our traditional policy contradicts nearly everything the administration has done in foreign affairs or proposes to do.

Aggression is committed physically against frontiers. It is proposed that the peace conference fix frontiers and that the world peace organization sustain them, whatever injustices they may contain or whatever resentments they may provoke. If we have a well known traditional policy excluding us from such arrangements we don't need to worry about Dumbarton Oaks, the security council, or the world army. We've taken a walk, which would be startling news for a large part of the world.

Mr. Stettinius has invented a tradition which his chief and his department long ago rejected. He did so for a purpose, which was not to scrap all the new world agreements and understandings. Apparently it was to tell the Poles we could not protect them from Stalin because our traditions do not allow us to intervene in European territorial disputes. So far as this administration is concerned that tradition was manufactured to brush off the Poles.

Stalin is to have his way in eastern Europe. The task of breaking the news to the peoples affected may be embarrassing in London and Washington. Virtue is slightly tainted by burglary. Mr. Stettinius improvised a face saver and not a very brilliant one. It will take a lot of double talk to explain what he meant and what he didn't mean. If Mr. Churchill thought our new secretary of state meant what he said they'd be wheeling out a plane for the British prime minister or, rather, he'd be in Washington this minute.

A BRIGHT FUTURE.

[Hartford (Conn.) Courant.]

It has long been known that the Democratic party is a loosely organized group with bitterly conflicting interests. Only President Roosevelt himself has been able to keep these from one another's throats.

The recent election emphasized this fact more pointedly than ever before. Mr. Roosevelt won his fourth term almost entirely with the preponderant vote given him in densely populated urban areas. Indeed, 13 cities with a population of more than 500,000 each accounted for more than 2,200,000 of his estimated three million majority.

This indicates that the Democratic party is becoming increasingly the urban party, reflecting the philosophy and the aspiration of voters living in these congested areas, voters in whose mind security is paramount as compared with initiative and self-reliance.

If Mr. Roosevelt retires at the expiration of his fourth term, he will leave behind him a vacuum that will suck all the groups within his party into a rush for dominance.

Test Your Horse Sense

By Dr. George W. Crane

Select the answers which you consider best. The last problem counts five points. Then look for the correct answers below.

1. Which one of the following invented the phonograph? **Whitney Ford Edison Morse**
2. An automobile's wheelbase is measured from **Front axle to rear axle Bumper to bumper Headlight to tail light Tire to tire**
3. Kit Carson should remind one of which character below? **Explorer Naval hero Poet Indian fighter**
4. Which one of these should make one think of a pursued individual? **Spoor Galoshes Rifle Whisky**
5. An adult female sheep is called by which name? **Doe Ewe Wether Heifer**
6. If you were sorting the soiled family laundry which of the following articles would you have starched and which would you purposely leave unstarched? Place a check mark under the appropriate heading for each. You deserve one point for each correct judgment.

	Starched.	Unstarched.
Percale apron........	....	....
Knitted polo shirt...	....	....
Crinkle crepe dress..	....	....
Man's shorts	....	....
Plain gingham dress ..	....	....

Score yourself as follows: 0-2, poor; 3-6, average; 7-8, superior; 9-10, very superior. [Note—The last question counts five points.]

[Reg. U. S. Pat. Off.: Copyright: By The Chicago Tribune.]

ANSWERS.

1. Edison. 2. Front axle to rear axle. 3. Indian fighter. 4. Spoor. 5. Ewe. 6. Only the percale apron and the gingham dress should be starched.

A LINE O' TYPE OR TWO

Hew to the Line, let the quips fall where they may. Reg. U. S. Pat. Office

WAR ON THE BOOKSHELF.

It is time that the fighting in Alsace and Lorraine, with immediate prospects of total liberation of those provinces of the Rhenish frontier, should remind some one of their contributions to the American bookshelf. So we shall speak of Erckmann-Chatrian, their famous novel-writing team. The works of these collaborators were eagerly read in the United States from 1870 until 1890 or later.

* * *

Erckmann, first name Emile, was an Alsatian, and Chatrian, first name Alexandre, was a Lorrainer. Their collaboration began in 1847 and lasted until 1889, and their books, translated of course, were so widely distributed in this country that no reader of historical fiction between the Civil and Spanish-American wars could escape them. Their titles will arouse many memories among old-timers: "The Illustrious Dr. Mattheus," "Madame Thérèse," "Friend Fritz," "The History of a Conscript," "Waterloo," "The Blockade," "The Story of a Peasant," "The Story of the Plebiscite." Three of these tales have remained in print in the Everyman library.

* * *

Erckmann-Chatrian dealt largely with war from an anti-militarist and anti-imperialist point of view—so much so that fire-eating Frenchmen accused them of a lack of patriotism. Nevertheless, they were popular at home and abroad. Their works frequently entered American homes in sets. In the boyhood of this writer they were as important as the works of James Fenimore Cooper and Rider Haggard.

* * *

Dramatizations of these stories figured in American stage history. "Friend Fritz" lived for years in the standard repertory, often under its French title, "L'Ami Fritz." Erckmann wrote unaided a story called "The Polish Jew," which became associated with the brilliant career of Henry Irving as actor-manager. Can't you remember Irving in the terror-haunted scenes of "The Bells," which he frequently revived? That was the stage version of "The Polish Jew."

THE UNKNOWN SOLDIER.

I wonder why they call me "The Unknown"?
They are my countrymen. To them I am
The Hope my mother had that I would be
The one on whose strong arm her age could lean.
I am the Pride a father has in manly sons
Who carry on the name when he is gone.
I am the Comrade for some sister, who
Would look to me for counsel and for care.
I am the Husband, and the Sweetheart, too,
Perchance the Father, whose children will not know
The love he bore them. But above all
I am the Patriot, who in his country's need
Gave up the things in life he held most dear
That others might live free. That there might be
Peace for all men. They call it Sacrifice.
I am all this to them, and yet
They call me "The Unknown." I wonder why?

Eleanor C. Bainum.

Quizzification on Quizzicuss.

I thought I had seen a poem on every subject that would lend itself to rhapsodic versification. Then Quizzicuss comes out with a sonnet, no less [Nov. 25], on the ritual of putting up storm windows.

It must prove something; perhaps that there is no subject too mundane for the poet's pen. Or, on the other hand, it may prove that Quizzicuss has to date [they'll get him yet] managed not to be around when storm windows were being put up.

A poem like that gets the girls quizzical again about his status, marital or sinigal. They get all tizzical when they hear about him being cornered for lunch in the loop by some dizzical Lizzicus.

As for me, tho connubial cares [including storm windows] should never groove the poet's brow, I always picture him at the zoo with little Quizzibel and Cussbert. How they came to be—to one so out of this world that he can be lyrical about storm windows—I do not know. But there they are, whether chimerical or physical—little Cussbert and littler Quizzibel. Wisconsin Irma.

SCALAWAG CHILD.

An elfin scamp
With too much grin,
Tanned, coltish legs
And forward chin. . . .
With pigeon-toes
And limp physique,
Brown eyes thru bangs
Play hide and seek . . .
With chatterbox
Impertinence,
She calmly shuns
Good common sense.
While mothers boast . . .
I cannot brag,
I just can love
My scalawag!

Ruby Diehr.

X-ray of Censor Skulls.

First censor—Here's a story about a victory we've won in Sector A. I'm afraid to let the people back home know about it—they may think the war is about over and slacken their war work.

Second censor—Here's a story about a setback we've suffered in Sector X. I'm afraid to let the people back home know about it—they might lose heart and begin to agitate for a negotiated peace.

Both censors—Then we won't let the people back home know anything about the war.

Carolyn B. Lee.

Where are all those carloads that contain no coughs? Tabarin.

We have been informed by certain lofty souls that jests, gags, and wheezes about the cigaret shortage are in bad taste. So are the mysterious substitutes for cigarets.

CHARLES COLLINS.

Friend of Yanks' Kin

By Sally Joy Brown

[This department answers questions related to help available to relatives of service men, in the column or by mail, if stamped, addressed envelopes are sent to Sally Joy Brown.]

Mrs. E. S. writes: "My brother-in-law is missing in action. He has a wife and four children dependent on him. He has service insurance. In case of his death, from what sources and what amount of money would be available to care for the family?"

As long as your brother-in-law is listed as missing, the family allowance which his wife and children probably are receiving will be continued until such time as he is declared dead. His wife then will be entitled to six months' salary, paid in a lump sum, and known as the death gratuity. She also will be eligible, in the event she does not remarry, to a widow's pension and a pension for the children if they are under 18. Pensions are payable at $65 a month for a wife and child and $13 for other children. However, the pension for a widow and children may not exceed $100 a month, regardless of the number of children. If his wife has been named as beneficiary on his government insurance, she also would receive those benefits.

HOW TO KEEP WELL

by Dr. Irving S. Cutter

To the limit of space, questions pertaining to the prevention of disease will be answered. Personal replies will be made under proper limitations, when return stamped envelope is inclosed. Dr. Cutter will not make diagnoses or prescribe for individual diseases.

[Copyright: 1944: By The Chicago Tribune.]

MINOR DIGESTIVE DISCOMFORTS OF OLDSTERS.

WITH some of our older friends, the subject of indigestion becomes very real. By and large they have had no occasion to think about what the alimentary tract is doing. Regardless of what is eaten, they experience no distress.

What happens when lessened digestive activity is decreed by advancing years or when a systemic malady, such as arthritis, forces one to curtail exercise? As we would expect, as a part of the aging process, the gastric secretions diminish. This may explain the increasing tendency to the use of alcohol for its tonic effect, particularly as a nightcap. Furthermore, it will stimulate a flagging appetite and there is no objection to small amounts under such circumstances, unless it means that the individual eats far more than he should and hence gains weight.

We must keep in mind constantly the fact that if absorption is up to par, the one who is changing from a busy life to merely puttering about the garden or the home, really requires less fuel [food]. Many who persist in the employment of standard meals will complain that the abdominal area feels puffy and that a dull ache is not at all uncommon. These symptoms are likely to appear after dinner, which may be cut in half with complete relief.

More often than not, the solution of the problem will lie in adjusting the ratio of nutriment to the needs of the body. A good breakfast, followed by a light lunch and a modest supper, will usually be well borne. Many will find it more convenient to consume five repasts each day but the quantity of each may be substantially reduced.

In oldsters who suffer from hardened arteries, the blood vessels within the gastric pouch and along the intestinal canal will become less efficient. Thus the output of the mucous glands will be decreased and the answer lies in more easily dissolved edibles.

Probably the most important lesson that age has to learn is to take plenty of time for everything at the table. Instead of a half hour, meal time may well occupy 60 minutes or more. If young people are about they may be excused. Their minds are so filled with what they are doing or are going to do that they have little leisure for the beneficent influence of stimulating conversation. Not so with those in the later decades. Let's allow them to dawdle as long as they wish. Complacency is a valuable sauce and, when aided by relaxation, even cucumbers may be handled with ease.

Now and then it will be necessary to caution against over-exercise. There may come a day when walking may be substituted for golf. While tobacco need not be omitted, it can be used with discretion.

Finally, we must not forget that the entire dietary program must be balanced. Deficiencies are likely to exhibit themselves unless proper proportions of the various classes of foodstuffs are imbibed. Certain viands are protective and here we must emphasize the merit of dairy products. Milk and cheese, with a generous allotment of fruits, will be essential. While much emphasis has been placed upon whole grain bread, if one prefers the white variety it may be chosen. Too much roughness [cellulose] may lead to intestinal disorders which will be slow to yield to treatment.

SQUIRREL BITE.

Mrs. M. N. writes: My daughter was bitten by a squirrel in the park. Is this dangerous?

REPLY.

The wound should be cauterized thoroly by a physician and the incident reported to the health department. Cases of hydrophobia from this source, altho rare, have been recorded.

FATIGUE.

Mrs. T. J. writes: When I am tired my voice grows weak and sounds hoarse. What brings this on?

REPLY.

The steam pressure in your personality boiler has dropped. Look to nutrition and additional rest. If the condition persists, have a checkup.

WHAT NEXT?

Mrs. L. D. writes: My friends tell me that I am not receiving the proper prenatal care because the doctor hasn't taken my unborn baby's blood pressure. Is this possible?

REPLY.

Ridiculous. No can do.

Test Your Facts

Below each of the following questions are listed three answers. Make your choice, see the correct answers below and mark your score:

1. A bench mark indicates a point for the determination of [a] Altitudes over a given district. [b] Property divisions over a given district. [c] Mileage over a given district.

2. What state has the city of Dover as it's capital? [a] Maine. [b] New Hampshire. [c] Delaware.

3. To which of the following catagories does a tern belong: [a] Fish. [b] Fowl. [c] Beast.

4. What politician was known by the soubriquet of "Little Giant"? [a] William Jennings Bryan. [b] Abraham Lincoln. [c] Stephen A. Douglas.

ANSWERS.

1. [a] Altitudes over a given district. 2. [c] Delaware. 3. [b] Fowl. 4. [c] Stephen A. Douglas.

BEHIND THE MASK

Front Views & Profiles

By MARCIA WINN

What Is She?

Glamor in the past about you,
What was whispered last about you
No one even need inquire
While you're underneath the dryer.

—Marian Gleason.

Numbers Don't Solve It.

A note from a book publisher says that a book called "New Numbers," by F. Emerson Andrews, is coming off the press. Mr. Andrews holds that to count by 10s is a mistake. Count by 12s, says he, and use a base of 12 units. He says this system is so simple it can be tested by any one who can add or subtract. To one who knows all about numbers, anyway, it may be simple. To one who has never been able to master the intricacies, especially in multiplication, of the 10 integers commonly used today, it seems just another woeful complication in this woefully complicated world.

"The traditional system of counting by 10 is based on nothing more logical than the fact that man has 10 fingers," declares Mr. Andrews.

Well, Mr. Andrews, 10 fingers is logical enough for this party. So is 10 toes. As a matter of innocent inquiry, just what could be more logical than 10 fingers? And will using 12 units as a base reduce the national debt any faster? Or make it any easier for dopes like this department to understand?

In utter distraction we enlisted the aid of Lawrence M. Graves, mathematician at the University of Chicago. "Mr. Graves," we asked, "will using 12 units make it easier to understand the national debt?" Mr. Graves' response was gloomy. "Nothing will," he said, concisely.

Moreover, he told us, this 12 stuff is nothing new. It has been known for centuries. The Babylonians used 10s and 60s. The 60 involved 12. The presumably good feature of 12 is that it has more divisors. It can be divided by 2, 3, 4, 6—and that old 12. But it can rarely be divided by 10, which is a feat to which you are accustomed, and you have to count a mile for a 5. It would interrupt the monetary system, the distance to the moon [using the long, philosophic count], all the higher mathematical computation machines now used by all the persons who cannot count by themselves, and would doom to a sad, frustrated existence all those who count on their fingers. It probably would also do something horrible to lip readers, altho no one can be certain.

And take the national debt [O, if only some one would!]. Today it stands at 212 billion. Try and divide this by 12. Or, better still, try and estimate it by 12. Perhaps the solution to the national debt, or at any rate a good means of taking it out of current conversation and thought, is to reinterpret it in terms of 12. Then no one would even attempt to understand it. The way it is now a few optimists have gone into caves to try.

Mr. Graves says there is nothing wrong with the decimal system, anyway, but he says you can use any system you please if you can get away with it. In times past [and present] many have. You can use two digits instead of 10 or 12. That would be nice, because then you would not have to learn the multiplication tables. The digits would be 1 and 0. Don't ask us how that works, but mathematicians often use it in theoretical work. Or there is a system that uses eight digits, but discards the numerals 8 and 9. In this you never write 8. You never write 9. For 8 you write a zero. For 9 you write 1. Or that's the way it all sounded over the phone.

To this addled mind none of it seems at all simple. Personally, give us the sticks and stones method. Four sticks goes like this: 1111. Five is: 1111 with a diagonal line thru them. That was good enough for primitive man, and it is good enough for grandma here. Of course, if you tried to do the national debt that way there wouldn't be a stick or a stone left on the face of the globe.

Probably the one person who knows the answer to it all is Joel Kupperman, the Quiz Kid. Joel will be 12 four years from now.

VOICE OF THE PEOPLE

Writers should confine themselves to 200 or 300 words. Give full names and addresses. No manuscripts can be returned. Address Voice of the People, THE TRIBUNE.

NEW PARTY?

St. Charles, Ill., Nov. 26.—The Republican party offered all it had and it still wasn't quite enough. Dewey presented his case very ably, tho he may have tried to please both sides a little too much.

But why not face the fact that the terms "Democrat" and "Republican" have served their usefulness? No one honestly believes that the name Democrat represents the party in power. Hillman and his Communists sense that the name has a certain number of followers out of blind loyalty, therefor they choose, so long as it meets their needs, to hide behind that mask. Southerners are opposed to the name "Republican" even tho they are just as much opposed to Hillman and his Communists.

Organized labor is here to stay—honest labor and business against dishonest labor and foreign isms. Neither business nor honest labor had much to say in the recent election and unless they organize now their voice will be silent long before the '48 election. Why not drop the name "Republican" for a party called "labor and management"? Those opposed to the New Deal and communism must have something to offer labor before they can hope to win an election. MRS. EARL H. STOLL.

WASTE IN WASHINGTON.

Chicago, Nov. 23.—Why is it that our government can always find new and better ways to squander the taxpayers' money. In this morning's TRIBUNE there is a story about a deal to dispose of 20 million dry cell batteries at 4 cents each which cost the people 7.1 cents each. This means that they propose to sell for $880,000 something for which they paid $1,562,000, or a loss of $682,000. Reduced to war bonds this means that the moneys invested in a $100 bond by 9,093 persons [and a lot of service men and women are buying bonds] goes down the sewer. I take off my hat to Sen. Kilgore [D., W. Va.] for his protest in which you quote him as saying: "I'm getting tired of seeing speculators sitting around like overstuffed vultures on a rail, ready to pick up bargains at the taxpayers' expense."

If the government paid 7.1 cents each for those batteries they ought to be worth that much to a chain store outfit. My employer, an essential industry, has a hard time getting such items at any price. AUSTIN MOSHER.

BLOOD FOR FIGHTING MEN.

Chicago, Nov. 28.—For all of you people who have not yet donated your blood, I suggest that you reflect upon the following excerpt, taken from a letter I received yesterday from a soldier fighting on Leyte. Maybe more of you will see the need is great, and give your pint to save a life. The soldier says: "Talking about blood banks, you should see the wonders that plasma does to our boys wounded in battle. He may have no life left in him, but, after one or two units of plasma, it puts a lot of life in him, he can talk and know what's going on, and it sure has been saving a lot of men. If people could really see what it does, right then and there, I'm sure we'd have a lot more donating their blood!"

A BLOOD DONOR.

NOTE TO POLAR BEARS.

Berwyn, Ill., Nov. 23.—To the Polar Bear club of Chicago: Don't take a dip in Lake Michigan this winter to cool off. Ride the Douglas Park "L."

C. KADLEC.

LIMITS ON PEACE TIME DRAFT.

Fort Thomas, Ky., Nov. 28.—Without conceding that peace time compulsory military service is the best solution to the problem of our national security, or even a good one, but recognizing the possibility that a sufficient number of members of congress will heed the master's voice to pass some measure to require 'teen age youths to serve in the army or navy upon graduation from high school, the writer believes certain safeguards should be written into such a law.

Any compulsory service law should apply only to boys. The entire training period of a boy should be served within the confines of continental United States. We do not want immature boys shipped to Germany and Japan to serve in an army of occupation which might be difficult to recruit by voluntary enlistments of mature men. Of course, in the case of boys selecting naval training, this limitation must be amended somewhat. Boys selecting army training should be assigned to training places separate from our regular peace time standing army, but the training should be given by army and navy officers without interference by civilian administrators. The law should also contain a provision against the teaching of any political ideologies.

LEWIS R. KIMBERLY.

STREET CAR DISREGARDS SAFETY.

Chicago, Nov. 27.—Tonight I approached the corner of Clark and Adams at 9:20 and just missed a southbound street car. I waited fully 10 minutes for the next car, No. 667. Amongst the crowd waiting was a couple, the man laden with packages. The car came and snorted to a stop. A few of us hurriedly boarded the rear platform. Then the conductor bawled out, "Let's go—car right in back—plenty of room."

With that, he pulled that cord. The motorman gave the control a mighty pull. We lurched forward at demon speed. All of a sudden this poor woman screamed, "My husband!" I looked back and there he was, sprawled out in the street, packages and all. The woman was frantic, as was I. She was lady enough not to give that conductor the good wallop he so deserved. It all happened in a few seconds, but I gave that conductor plenty of my lip—and this letter to boot. The woman got off the car at the next corner and ran like a deer to join her ill-treated mate.

This is only a sample of the Chicago Surface Lines, and the quality of the service they dish out to the public, and all of this for the high price of 8 cents.

LADD L. POLEK.

FRIEND OF THE PEOPLE

Letters to this department must be signed with names and addresses of writers.

NOT NOTIFIED.

Chicago, Nov. 29.—My husband obtained a divorce in another state. Altho he has known at all times where I have been, I was not notified. Is such a divorce legal? G. S.

If your failure to receive notice was due to his filing a false affidavit that he did not know your address, this would invalidate the decree.

TRIBUNE LAW DEPARTMENT.

STATUS CHANGES.

Chicago, Nov. 29.—If a widow who owns a small parcel of real estate marries, is the status of her child as sole heir to the estate affected? C. M.

Yes, unless she provides otherwise by an antenuptial agreement. She should have a personal interview with an attorney.

TRIBUNE LAW DEPARTMENT.

OUR SECRET AMBITION

Reprinted from Tribune's collection of Gaar Williams cartoons

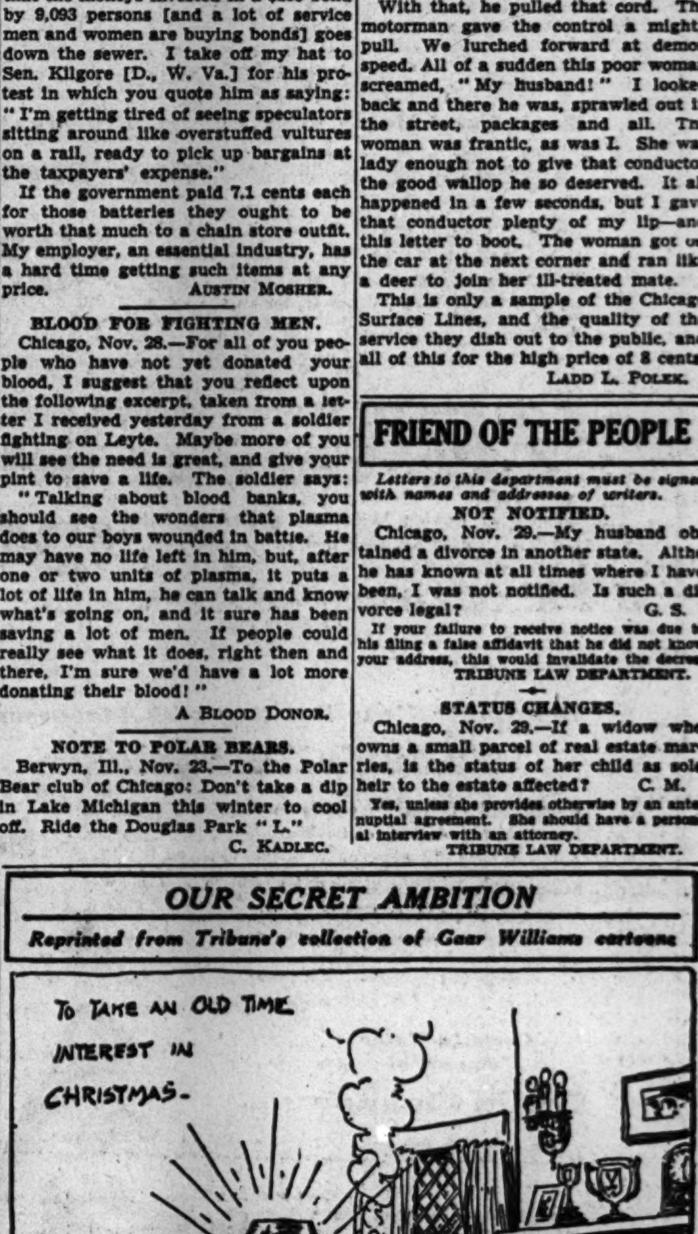

HALL TESTIFIES DORSEY STRUCK FIRST AT BRAWL

Tells Jury of Birthday Party Melee.

[Continued from first page.]

ment from the Clover club," Mitchell said. "I had already left the Dorsey apartment and was out in the corridor when I heard sounds of scuffling. I saw nothing and had no part in it."]

Adjourn to Dorsey's.

Hall said Dorsey was the first to speak and invited him over to the bandleader's table for a drink. The party, which in the meanwhile had been joined by Eddie Norris, another actor, then began to break up and they all decided to go to Dorsey's, only a few blocks away.

Asked by Deputy District Atty. Myers if there were any drinks served at the Dorseys, Hall replied in the affirmative that he took only two or three sips of his because it was scotch and soda.

"I'm a scotch and plain water drinker, myself," the actor explained.

He then told how, at Dorsey's suggestion, he tried to telephone his wife [Frances Langford] in the South Pacific, but was unsuccessful because the army and navy had constant use of the telephone service.

Mrs. Dorsey Annoyed.

"Did you see any unpleasantness in the apartment?" inquired Myers.

A.—I was sitting on the sofa . . . and from what I gathered . . . Mrs. Dorsey was sitting next to Norris and Mrs. Dorsey became annoyed.

Q.—Did you hear any conversation?

A.—Yes. Mrs. Dorsey bawled him [Norris] out.

Q.—Tell us what she said.

A.—I'm sorry, I can't tell that.

At this point the jury and courtroom quivered with unusual interest as attorneys immediately stood up offering objections. Hall stood fast and for a moment refused to testify, but Judge Crum stepped in with the order: "Tell us what she said."

"Filthy Language."

A.—Well, it was very filthy language. Mrs. Dorsey told him [Norris] to get out in no uncertain terms.

Again there were violent objections by attorneys, Hall still refusing to repeat her words, even for a moment defying Judge Crum. The jurist, however, firmly ordered him to testify, and when Hall did so he quoted Dorsey as making the objectionable statement.

"Tommy Dorsey called Eddie Norris —— — —— and told him to get the hell out of the apartment and take the rest of the —— ——— out with him," Hall testified. "When he [Norris] started to get up and leave, Dorsey said, 'Ah, sit down, I was only kidding.'"

Denies Any Trouble.

Hall denied that he personally had had any unpleasantness with Mrs. Dorsey or the band leader. As he started to leave at the end of the party Hall said he went next door to Smiley's apartment, where some of the others were, and learned there that Miss Churchill had lost her purse. He agreed to go back with her to the Dorsey apartment to look for it, he said.

He said Mrs. Dorsey admitted him to the apartment after he explained his mission.

Q.—What happened?

A.—I walked up, saying that I was very sorry to bother her and put an arm around her, looking around to spot the purse. . . . After I put an arm around her Mr. Dorsey yelled from the balcony saying, 'What are you doing in there?' I walked over to the balcony.

Q.—What was the conversation?

Argues with Dorsey.

A.—Mr. Dorsey was seated next to a table and I sat on the table.

Q.—What was the conversation?

A.—He asked me what I was doing and then said: "Don't give me that, what were you doing with my woman?" I said, "Wait a minute." He said, "Don't give me that ——. I saw you look around the room to see if I was about." Then I said, "Tommy, you have had too much to drink and have been smoking the wrong kind of cigarets."

Q.—What did he say then?

A.—He didn't say anything—he hauled off and socked me.

Q.—Where were you struck?

A.—On the back side of the jaw, the left side of the jaw.

Q.—Did you suffer any injury?

Hit Between Eyes.

A.—No, but it made me a little mad. Mr. Dorsey walked up to me and I told him to take off his glasses. If that's what he wants I'd let him have it. Just as he took his glasses off I was hit square between the eyes and about knocked out. The next I saw Mr. Dorsey had me on the railing and I was almost going over. Then I had hold of him, a headlock around his head.

Q.—Did he say anything?

A.—He threatened once he was going to kill me. I said, "I don't think you will." I remember I said, "What the devil are we fighting about—I'd sure like to know."

The actor said the next he remembered Mrs. Dorsey came out on the porch, grabbed him by the hair, and said, "What's wrong with you guys?" Hall said he explained that Dorsey had threatened to kill him.

About this time, Hall related, Smiley came running in and took part in the fracas.

"I honestly believe that was when I got cut, I'm not sure," Hall related.

He said Smiley started hitting him. He finally turned around and asked, "What the devil are you doing?"

"Never mind," Hall quoted Smiley as saying, "Fighting is my business."

Hall then told how he was "getting beat up pretty bad" and how he left shortly afterward. On the way out he said he was hit on the back of the head from behind several times.

He said he lost his glasses during the battle—"and I don't see very well without them."

Hall said Smiley and Mitchell, the Chicagoan, took him from the Dorsey apartment after hostilities ceased. Smiley had him by the coat collar "and was sort of giving me the bum's rush out of there," Hall testified.

Hall detailed his wounds. He had a cut back of his left ear. Another on the back of his head and his left nostril was cut completely thru.

He told about the Dorseys calling him up the next day. He said that Peggy Langford, his secretary and sister-in-law, listened on an extension phone.

"How Are Ya, Boy?"

"Tommy was very gay and chipper," the actor told the jury. "He said, 'How are yo', boy?' and I said, 'not so hot.' I asked him what we were fighting about, and Tommy said, 'darned if I know.'

"I said, "It must have been because I put my arm around your wife,' and Tommy said, 'Aw forget it, boy, it was all a mistake.' Tommy said, 'I'm going on the wagon. Are you?' and I said, 'You'd better go on the wagon.'

"He apologized again and said his nose was in bad shape. I said, 'You ought to see my nose.' Then he said Pat wanted to talk to me. She said she was sorry, that it was all a misunderstanding. She said she felt terrible about it. I said I felt terrible, too.

Called Smiley "Bum."

"'By the way,' I said to Pat, 'who's that guy Smiley? He's the guy that cut me up.' And she said, 'O, that bum, I don't even want to mention his name on the phone.' Then Tommy got back on the phone and asked if he could do anything, and I said, 'Sure, I lost my glasses over there,' and told him he could send them over. But I still don't have my glasses.

"So," said Hall, as if summing up, "they apologized and I accepted, and I thought that's all there'd be to it."

The state presented a sport coat Hall wore to the party. It was torn badly, some of the holes being large enough for the prosecutor to pass his hand thru.

Miss Churchill's Story.

Hall took the witness stand soon after the opening of the afternoon session of court, after Miss Churchill, testified the battle between Dorsey and Hall was quite a gory affair, not fought according to marquis of Queensbury rules.

Miss Churchill didn't get the opportunity to tell the jury about the touch-and-go scrap she had with Mrs. Dorsey while the boys were throwing punches. She had told the grand jury about it.

Today, however, the court ruled that the encounter between the girls was an unrelated issue. The alleged name calling and clothes tearing episode, which might have added considerable spice, didn't get in the records of the trial, altho it is in the grand jury transcript.

Jane testified that there had been some drinking in Tommy's apartment before he shouted to Hall: "Take your hands off my wife." Jane may not have seen all the fight, she admitted, but she did see the big, athletic Hall clamp one of those wrestling hammerlocks on Dorsey's neck.

There were several punches exchanged, and she saw blood running from Dorsey's nose. Hall was bleeding, too, and Mrs. Dorsey was yelling at him, threatening to pull his hair unless he let go of her Tommy.

Several persons at the party, held in celebration of Mrs. Dorsey's birthday, tried to break up the scrap. Jane's friend, Mitchell, the Chicago plastics manufacturer, tried his hand.

"He couldn't separate them," Jane testified, "and he's about 6 feet tall. Mrs. Dorsey yelled for Smiley and he came from his apartment next door."

Witness Leaves Dorsey Trial

(Story starts on page 1.)

Jane Churchill (left), striding past Tommy Dorsey and his wife, Pat Dane, as she left Los Angeles courtroom yesterday after telling her story of the brawl in Dorsey's home in which Jon Hall was injured.

[Associated Press Wirephoto.]

Disclose P-51 Mustangs Make 450 Miles an Hour

Inglewood, Cal., Nov. 30 (AP).—North American Aviation, Inc., today announced it had received war department permission to disclose a speed of 450 miles an hour for its P-51 Mustang fighter, reportedly the world's fastest propeller-driven plane.

STETTINIUS WINS CONFIRMATION BY SENATE, 67-1

BY PHILIP DODD.

[Chicago Tribune Press Service.]

Washington, D. C., Nov. 30.—The senate today confirmed the nomination of Edward R. Stettinius Jr. to be secretary of state, by a vote of 67 to 1, after Sen. Langer [R., N. D.] had delayed action with a two hour and 20 minute speech attacking the new secretary as a representative of Wall st. financial interests.

In a surprise move yesterday Langer objected to a motion by Sen. Connally [D., Tex.], chairman of the foreign relations committee to waive rules and take up the nomination. It had been unanimously approved by the committee earlier in the day, but senate rules provide for a 24 hour period between committee action and a vote in the senate.

Morgan Influence Charged.

In his senate speech today Langer charged that, as chairman of the United States Steel corporation prior to joining the government service, Stettinius had been under the influence of J. P. Morgan & Co., international bankers.

Langer recalled that Stettinius' father, Edward R. Stettinius Sr., had been a Morgan partner after serving as assistant secretary of war in President Wilson's cabinet.

Lists Five New Yorkers.

Langer said confirmation of Stettinius would result in President Roosevelt having five New Yorkers in his cabinet of 10—Stettinius, Treasury Secretary Morgenthau, War Secretary Stimson, Navy Secretary Forrestal, and Labor Secretary Perkins.

Following Langer's talk, senators rose from both sides of the chamber to defend Stettinius. They included McKeller [D., Tenn.], White [R., Me.], Vandenberg [R., Mich.], Davis [R., Pa.], Connally, and Clark [D., Mo.].

PATRICIA HOLDS OWN IN LIFE FIGHT; DOCTOR REFUSES PREDICTION

Patricia Attaway, 6 year old Aurora lymphatic leukemia victim, is holding her own in her fight to live. Her blood count still is up and she hasn't had a transfusion since last Sunday, Dr. E. M. Thomas said yesterday.

"But," he added, "we are not making any foolish predictions. She's holding her own and that's all."

Patricia has been in St. Charles hospital, Aurora, since Nov. 9. Her Seabee daddy, Chief Petty Officer I. F. Attaway, traveled 8,000 miles from his South Pacific base, where he had been on duty 28 months, to be at the bedside of his daughter. Since his arrival last Saturday Patricia's condition has improved.

1944 Marriage Licenses May Exceed 1943 Total

Business at the county marriage license bureau may be better this year than in 1943, when 40,998 licenses were issued, Sidney Summerfield, chief clerk, said yesterday. Last month 3,019 licenses were issued and the total for 11 months this year rose to 38,901. The bureau's best year on record was 1941, first year of the draft, when 48,317 couples took out licenses.

DIES AFTER COLLAPSE ON JOB.

James Mansfield, 61, of 3633 Vernon av., Brookfield, died yesterday in Bethany hospital, two days after he was found in a semi-coma in the Central Waxed Paper company, 5659 Taylor st., where he was a roll wrapper.

NONE SURER St. Joseph ASPIRIN
100 TABLETS 35¢
WORLD'S LARGEST SELLER AT 10¢

MALLORY - STETSON - DOBBS
For Friday and Saturday

A WIDE VARIETY OF STYLES AND COLORS
$3.50
only at our new store!
ARTHUR'S HATS
CORNER MONROE AND DEARBORN STS.
OPEN SATURDAY 9 A. M. TO 10 P. M.

Christmas Store Hours, 9:30 to 6:00
Marshall Field & Company

$395
plus federal excise tax

Special Purchase!
Unusual to find *this* quality in
BLACK-DYED PERSIAN LAMB
at *this* low price

• fourteen styles from which to choose
• every one marked by 1944-45 fashion details—wide tuxedos, deep armholes, convertible cuffs—usually found only in more expensive coats
• some are one-of-a-kind—but there's a coat for you if you wear a size between 14 and 44!
• don't miss this opportunity! These coats are really unusual values! (Santa, take note)

Fur Salon—Sixth Floor, North, Wabash. Hats—French Room—Fifth Floor.

CHRISTMAS
A Berlitz language course is *the* gift that pays life-long dividends in pleasure and profit.
30 N. Michigan (= Washington) FRAnklin 4341
BERLITZ

ALLGAUER'S Black Forest RESTAURANT
A CHICAGO LANDMARK FOR GOOD FOOD
LUNCH, DINNER, SUPPER
Pheasant, Bear Steaks and Chops
Deer Steaks, Venison Stew
Mallard Duck, Guinea Hen
Live Lobster, Pompano, Frog Legs
Lobster Tail, Whitefish, Finnan Haddie, Steaks, Chops, Chicken
2636-38 N. CLARK ST.
Open 12 Noon Till 4 A.M.

CONGRESS SEEKS FULL STORY OF LITTELL OUSTER

Biddle Assistant Fired by Roosevelt.

[Continued from first page.]

mittee in a letter which Biddle sent the committee yesterday.

Littell told reporters he held his press conference in the department of justice in defiance of orders by Biddle not to hold such a conference.

Recalls Avery Eviction.

With his stately, silvery haired wife at his side, Littell laughingly recalled that the army had carried Chairman Sewell L. Avery bodily out of the Montgomery Ward & Co. offices in Chicago when the government took over the mail order house, and commented:

"I don't know if any marines will be sent around to remove me.

"Mr. Biddle ordered me to hold no press conference," Littell said. "I had already called one and decided to disobey orders and hold it in my office. I didn't think I'd treat the press to the discourtesy of inviting the reporters down to the curb."

"What is the weakest part of the justice department?" Littell was asked.

Without alluding to his unprecedented attack on Biddle, Littell replied:

"I think I've already made that clear."

Without Any Trouble.

"Dear," put in Mrs. Littell, "you ought to mention that you've served under the three previous attorney generals without any trouble."

"I'm glad you brought that up," responded Littell, smiling.

He then claimed credit for reorganizing the army and navy's land divisions and said he had supervised the government's vast real estate acquisition program thruout the war as head of the justice department land division.

Littell's latest letter to the war investigating committee was made public by Chairman Mead [D. N. Y.].

"Belies" Biddle Denial.

It said a department of justice memorandum scorching him for testifying before congressional committees "belies" Biddle's denial that this testimony was the reason Littell was asked to quit.

"This is also untrue," Littell commented on Biddle's assurance that Littell had been given time to consider resigning.

"He gave me two hours to resign or be fired," Littell asserted, "and on that very day sent over to the White House the form of revocation of my appointment. Every day thereafter he requested the President for revocation of my appointment."

President's Views.

The President, in announcing Littell's dismissal, said:

"When statements made by Norman Littell first appeared in the papers, I wrote him that it was primarily an executive matter; and that I hoped for his own career he would resign.

"Since then he has volunteered a long statement, thus substantiating what the attorney general had said about his insubordination.

"This is inexcusable; and under the circumstances my only alternative is to remove him from office, which I have done today."

Biddle, in a statement, described Littell's assertions concerning himself and Corcoran as "reckless and unfounded" but said he did not propose "to enter into any controversy with him in the public press."

Biddle's Assistant Ousted

(Story starts on page 1.)

[Associated Press Wirephoto.]

Asst. Atty. Gen. Norman M. Littell in his Washington, D. C., office yesterday after announcement of his firing by the President.

Waitress Shoots Husband After Row Over Woman

Jeanne Laudy, 24, of 101 S. Throop st., a waitress in a W. Madison st. restaurant, was arrested last night after she shot her common law husband, John Harvell, 30, with a revolver. Harvell was wounded in the left hip. The waitress told police they had quarreled over another woman.

BRACELETS, RINGS STOLEN.

Bracelets and men's rings worth $107 were stolen from the gift shop at 6346 N. Western av. owned by Asdig Devejian, he reported to police yesterday.

FIND U. S. TREATS WAR PRISONERS BETTER THAN FOE

[Chicago Tribune Press Service.]

Washington, D. C., Nov. 30.—The house military affairs committee reported today that enemy prisoners held in this country are receiving generally better treatment than American prisoners in the hands of the enemy.

In an 89 page comprehensive report on war prisoners, the committee found the United States is following to the letter the Geneva convention of 1929 relating to prisoners, and that in some cases privileges accorded enemy captives have created resentment among Americans. On the whole, however, it said, enemy prisoners have not been "coddled."

As to American prisoners in Germany, the report said that "in general, the German government has endeavored to accord them the standards of treatment prescribed by the Geneva prisoners of war convention."

Concerning Japan, the committee said that government has undertaken to apply the Geneva convention "with some modifications," with the result that American prisoners in Japanese camps have not had their needs filled according to our standards.

The report on treatment of enemy prisoners in this country was based on an exhaustive inspection by investigators of many of the 466 camps in which 334,618 captives were held as of Nov. 1. Of these, 281,344 were Germans, 51,032 Italians, and 2,242 Japanese.

Girl, Age Four, Stricken with Polio in 174th Case

A new case of infantile paralysis, the 174th this year in Chicago, was reported yesterday to the board of health. The patient is a 4 year old girl on the north side. There have been seven deaths from the disease this year. Eighty-seven deaths and 991 cases were reported in the same period a year ago.

MALARIA STRIKES NEW LOW AMONG YANKS IN PACIFIC WAR AREAS

BY ARTHUR VEYSEY.
[Chicago Tribune Press Service.]

LEYTE, P. I., Nov. 30—Malaria has fallen to a new low in the southwest Pacific and among the troops on Leyte. Lowland mosquitoes are virtually free of malaria and continued use of atabrine by the troops almost eliminates the danger of the disease, Maj. Harold January, attending physician to general headquarters, said today.

January said that altho mosquitoes found in the hills above 1,500 feet are malarial, no troops fighting at those elevations had turned up in hospitals as malaria victims.

So long as the troops take their atabrine pill daily it is almost impossible to develop the fever, he said. The only exceptions are those whose blood does not absorb atabrine or those whose normal bodily resistance becomes extremely low.

CONTINUE SHELL CHARGES.

A charge against Joseph Wallace, notion store owner at 3800 Division st., of selling shotgun shells to minors, was continued to Dec. 20 yesterday by Judge Edward P. Luczak in Shakespeare avenue court.

U. S. CASUALTIES REACH 536,950; 119,320 KILLED

Washington, D. C., Nov. 30 (AP).—Casualties for the fighting forces have reached 536,950. Army and navy dead total 119,320.

From Pearl Harbor thru Nov. 15, army losses totaled 461,058, Secretary of War Stimson said today. This was an increase of 6,878 in one week from Nov. 7.

Navy casualties are 75,892, an increase of 1,277 for the week.

Army casualties, together with those a week ago are: Killed, 89,840 and 88,245; wounded, 258,106 and 254,283; missing, 57,514 and 56,442; prisoners, 55,598 and 55,210.

The navy casualties: Killed, 29,480 and 29,208; wounded, 32,600 and 31,574; missing, 9,326 and 9,347; prisoners, 4,486 and 4,486 [unchanged].

Alexander Kirk Named Ambassador to Italy

Washington, D. C., Nov. 30 (AP).—Alexander C. Kirk of Illinois was nominated by President Roosevelt today to be ambassador to Italy. Kirk now is United States representative of the allied advisory council for Italy. He was charge d'affaires in Rome when Italy came into the war in June, 1940.

Burlington Train Kills Jap at Downers Grove

Isakki Hirsimaki, 69, a Japanese, was struck and killed last night by a commuters' train at the Burlington railroad station in Downers Grove. He lived at 4910 Douglas rd., in the suburb.

Senate Confirms Hurley as Ambassador to China

Washington, D. C., Nov. 30 (AP).—The senate unanimously confirmed today the nomination of Maj. Gen. Patrick J. Hurley as ambassador to China. He succeeds Clarence E. Gauss, who resigned.

America's Finer Tea

"SALADA" TEA

In Packages and Tea Bags at Your Grocer's

Be warm and comfortable, and save fuel with a guaranteed Balsam wool insulation job installed by Hines. A great Christmas gift — phone for free estimate today.

FHA MONTHLY PAYMENTS Low as $5 a Month THREE YEARS TO PAY

EDWARD HINES LUMBER CO.
If it's Hines—It's Right!
NORTH ROGers Park 8540 | WEST COLumbus 1730 | SOUTH PORtsmouth 8300

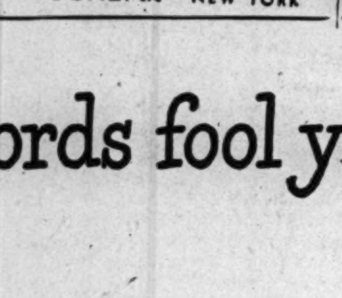

Arabian Nights
PERFUME OF ENCHANTMENT
A woody scent—blended of Sandalwood and Amber
$20 to $1.25 plus tax
SCHERK NEW YORK

A "CHAMP" NEVER QUITS

AT Pearl Harbor . . . the Navy didn't quit. At Tarawa . . . the Marines didn't quit. At Cassino . . . the Army didn't quit. In the invasion of Europe . . . the Coast Guard didn't quit.

Our armed champs didn't quit when the going was hardest at Anzio . . . they didn't get careless and slow up when the going got easier in that sweep through France.

The champ never quits trying. He doesn't quit when he is all but beaten; he doesn't quit when he has his opponent all but knocked out.

Even when we are down to only one enemy . . . the Jap . . . we are still facing the most ruthless enemy Americans ever fought. No American "champ" of the home front will quit buying War Bonds as long as our champs in the world-wide fighting services need . . .

More B-29s to knock out Tokio (and they cost $600,000 each).

More P-47 Thunderbolts that out-climb and out-fight any enemy ship (and cost $50,000 apiece).

More tank-dozers to run interference for our boys (at a cost of $64,000 per tank).

More supply ships . . . more gas and oil than were used in the whole European invasion . . . more hospital ships . . . more evacuation hospitals . . . and more of all the 700,000 other things the armed forces use.

The American people are champs. The All-American champ will buy at least one extra $100 War Bond in the Sixth War Loan Drive . . . and continue his monthly purchases of war bonds.

6th WAR LOAN

ALUMINUM COMPANY OF AMERICA

ALCOA

Some words fool you:

PEACH means...

PEACH means...

but BALLANTINE Ale & Beer always means...

PURITY BODY FLAVOR

"PEACH" is one of those double-talk words. Sometimes it means a peach in high heels . . . sometimes the variety that comes on trees.

But "Ballantine"—there's a straightforward word! It always means PURITY, BODY, FLAVOR—the qualities made famous by Peter Ballantine's 3-ring trade mark. Discover—and enjoy—this matchless combination yourself. Call for "Ballantine" today.

America's Finest since 1840

P. Ballantine & Sons, Newark, N. J.

ARMY REPORTS 3,787 WOUNDED, ALL IN EUROPE

114 of Casualties from Chicago, Nearby.

[Chicago Tribune Press Service.]

Washington, D. C., Nov. 30.—The war department today made public the names of 3,787 additional United States soldiers wounded in action, all in the European theater of operations. The list includes 208 Illinois men, of whom 114 are from Chicago and its vicinity.

CHICAGO AND VICINITY.

Anderson, Sgt. Ivar N.—Ernst Iva Anderson, father, 620 E. 71st st.
Andrews, Pvt. Joseph S.—Mrs. Lottie H. Andrews, mother, 3142 W. Congress st.
Baylin, Pvt. 1st Class Frank P.—Peter Baylin, father, 1432 W. Augusta blvd.
Becker, Pvt. Edward F.—Henry F. Becker, father, 134 Mason st., Bensenville.
Burke, Pvt. James W.—Mrs. Anne Rita Burke, mother, 619 W. 48th pl.
Burke, Pvt. Milo D.—Mrs. Marie L. Burke, mother, 5344 S. Aberdeen st.
Butterfield, Sgt. Frank A.—Mrs. Dorothy M. Butterfield, mother, Forest Glen dr., Round Lake.
Cerkauskas, Pvt. 1st Class Ted W.—Mrs. Kathryn Cerkauskas, wife, 1135 E. 44th st.
Chlupsa, Pvt. William J.—Mrs. Anna M. Chlupsa, wife, 5338 S. Wolcott st.
Considine, Sgt. Howard J.—Mrs. Esther S. Considine, wife, 6834 Paulina st.
Curran, Pvt. William J. Jr.—Mrs. Elizabeth S. Curran, wife, 2632 W. Cortez st.
Dagostino, Pvt. Vito F.—Mrs. Lucille T. Dagostino, wife, 2056 W. Kendall st.
Danovsky, Capt. Andrew J.—Mrs. Anna Danovsky, mother, 1300 N. Pine st.
Doe, Pvt. Sidney S.—Mrs. Dorothy W. Doe, wife, 4347 N. Keeler av.
Dudek, Pvt. Joseph A.—Mrs. Catherine Dudek, mother, 5341 S. Bishop st.
Dziak, Pvt. William—Mrs. Sylvia Dziak, mother, 44 E. Division st., Villa Park.
Farr, Tech. 5th Grade Gordon B.—Mrs. Gail L. Farr, wife, 10910 S. State st.
Ferguson, Pvt. William R.—Mrs. Catherine C. Ferguson, wife, 4638 S. Wallace st.
Fletcher, Pvt. Malcolm D.—Mrs. Madelyn T. Fletcher, mother, 1134 E. 45th st.
Gallucci, Pvt. Joseph—Mrs. Anne Gallucci, mother, 2842 W. Lexington st.
Garbot, Pvt. Richard J.—John Garbot, father, 5928 S. Komensky av.
Garvey, Pvt. 1st Class Robert J.—Mrs. Alice M. Garvey, wife, 4236 S. Campbell st.
Goodman, Sgt. Leeman H.—Mrs. Irene Goodman, wife, 2752 Wilton st.
Gwiazdowski, Pvt. 1st Class Stanley M.—Stanley Gwiazdowski, father, 1822 W. Huron st.
Hartmes, Pvt. 1st Class Michael—Mrs. Rose Hartmes, wife, 1505 N. Clark st.
Imlah, Pvt. Albert W.—Mrs. Ivy V. Imlah, wife, 9 N. Sacramento blvd.
Jacobson, Sgt. Edward G.—Mrs. Hannah Jacobson, mother, 1115 Newport av.
Jaksys, Tech. 5th Grade Albert A.—Mrs. Josephine Jaksys, mother, 3353 S. Emerald st.
Johnson, Pvt. 1st Class Raymond—Mrs. Bernice L. Johnson, wife, 7150 Langley av.
Kast, Pvt. Leroy G.—Mrs. Catherine S. Kast, wife, 2146 N. Mulligan av.
Kawa, Sgt. Alex J.—Mrs. Caroline Kawa, mother, 1727 Huron st., W.
Kazmarek, Pvt. Joseph F.—Mrs. Eileen S. Kazmarek, wife, 3106 N. Central Park.
Kephart, Pvt. Paul W.—Mrs. Frances Bahls Kephart, wife, 4435 Beacon st.
Klein, Pvt. Bernard—Mrs. Sarah Klein, mother, 1329 S. Kedzie av.
Kleinschmidt, Pvt. 1st Class Peter C.—Elmer Kleinschmidt, brother, 1580 Diversey av.
Kline, Sgt. Vernon S.—Mrs. Mary E. Kline, stepmother, 6008 Normal blvd.
Kosek, Pvt. Frank N.—Mrs. Marie A. Kosek, wife, 4535 S. Justine st.
Krah, Pvt. Richard D.—Mrs. Elsie Krah, mother, 4803 W. Wolfram st.
Lenart, Pvt. 1st Class Joseph P.—Mrs. Mary Lenart, mother, 3329 E. 136th st.
Levine, Corp. Harry R.—Mrs. Goldye G. Levine, wife, 1509 S. Ridgeway av.
Link, Pvt. 1st Class Alfred G.—Mrs. Florence Decanio, mother, 519 N. Ridgeway av.
Loeding, Pvt. Harry R.—Mrs. Lillian A. Loeding, mother, 1914 W. Chicago av.
Looney, Pvt. 1st Class Daniel J.—Mrs. Margaret C. Looney, mother, 5117 S. Christiana av.
Ludwig, Sgt. Walter C.—Mrs. Katherine Ludwig, mother, 3625 N. Paulina st.
Malin, Pvt. Jerome—Mrs. Sally W. Malin, wife, 940 Agatite av.
Mangan, Pvt. Jerome F.—Mrs. Johanna Mangan, mother, 732 S. Kostner av.
Matyka, Pvt. 1st Class Edward F.—George Matyka, father, 4710 S. Ridgeway av.
McDaniel, Staff Sgt. Melvin L.—Mrs. Josie McDaniel, mother, 2137 W. Van Buren st.
Meteiski, Pvt. Raymond S.—Mrs. Emily Meteiski, mother, 1022 N. Marshfield av.
Meyer, Corp. Richard C.—Carl Meyer, father, 7732 S. Hermitage av.
Miceli, Pvt. Orlando A.—Mrs. Jenny Miceli, mother, 3825 W. Monroe st.
Micetich, Tech. Sgt. Louis F.—Mrs. Vosa Micetich, mother, 7209 S. Morgan st.
Miller, Pvt. Alfred—Albert Miller, father, Woodstock.
Modjeski, Pvt. 1st Class Walter S.—Mrs. Anne Modjeski, mother, 3034 E. 87th st.
Mullins, Pvt. 1st Class Robert J.—Mrs. Mary B. Mullins, wife, 1817 N. Mayfield av.
Muscarello, Staff Sgt. Lawrence J.—Mrs. Josephine Muscarello, mother, 4710 Wentworth av.
Myers, Tech. Sgt. John R.—Mrs. Carmela A. Meyers, wife, 411 Cleveland av., Joliet.
Nahabedian, Pvt. Mark M.—Magar Nahabedian, father, 2335 N. Moody av.
Nattrass, Pvt. Henry J.—Mrs. Gertrude Lindgren, cousin, 1834 N. Richmond st.
Neckermann, Pvt. 1st Class Robert C.—Mrs. June W. Neckermann, wife, 1016 W. 59th st.
Niepon, Pvt. 1st Class Richard A.—Mrs. Helen M. Koprowski, sister, 3438 W. Lemoyne st.
Ohlmann, Pvt. Albert A.—Mrs. Emily Ohlmann, mother, 900 W. 50th pl.
Opit, Pvt. 1st Class Bohumil F.—Mrs. Emily R. Opit, mother, 3809 S. Herman av.
Orlowski, Pvt. William E.—Mrs. Elizabeth B. Orlowski, mother, Roosevelt st., St. Charles.
Oviatt, Staff Sgt. George W.—Mrs. Ethel Oviatt, mother, 2104 Sunnyside av.
Pappas, Pvt. Gus—Mrs. Norma F. Pappas, wife, 6339 N. Sacramento av.
Pasteris, Pvt. Esterine A.—Mrs. Anna G. Pasteris, wife, 656 River st., Joliet.
Pellegrine, Pvt. 1st Class Louis—George Pellegrine, brother, 11910 Union st.
Perkins, Pvt. Raymond L.—Mrs. Theodora J. Perkins, mother, 2735 Belmont av.
Persico, Staff Sgt. Vincent M.—Mrs. Millie Mastromarco, mother, 1607 N. 17th av., Melrose Park.
Pieniadz, Tech. 5th Grade Edward J.—Mrs. Sophia Cheskie, sister, 4116 Meade av.
Pinkowski, Pvt. 1st Class Edward S.—Mrs. Josephine Pinkowski, mother, 5817 Exchange av.
Pinkowski, Pvt. George R.—Miss Irene Pinkowski, sister, 2012 Wilmette av., Wilmette.
Pomatto, Pvt. 1st Class John M.—Mrs. Rosalie M. Pomatto, wife, 414 Herkimer st., Joliet.
Power, Pvt. James—Mrs. Lorine D. Power, wife, 10532 S. Oglesby av.
Prindes, Sgt. Joseph J.—Mrs. Hermina Prindes, mother, 2123 Erie st.
Radzik, Pvt. Joseph F.—Mrs. Tessie Z. Radzik, wife, 2948 W. 39th pl.
Reifon, Pvt. Peter—Mrs. Stella S. Reifon, wife, 3314 Lithuanica st.
Richards, Corp. John F.—Mrs. Hanna R. Phillips, mother, 1742 Addison st.
Rini, Pvt. Thomas—Mrs. Josephine M. Rini, mother, 4580 N. Mobile av.
Roskos, Pvt. 1st Class Andrew—Kalman Medo, stepfather, 12251 Peoria st.
Roynon, Pvt. 1st Class Allen W.—Hiram Roynon, father, 5448 Thomas st.
Rybinski, Tech. 4th Grade Benedict S.—Mrs. Genevieve Rybinski, wife, 1815 W. Erie st.
Sajatovich, Tech. 5th Grade Michael L.—Mrs. Ella Sajatovich, mother, 9516 Exchange av.
Sarley, Pvt. Ernest W.—Mrs. Marie A. Sarley, mother, 4844 W. Rice st.
Saulters, Pvt. 1st Class Robert J.—William Saulters, father, 2956 E. 81st st.
Scheper, Pvt. Arthur A.—Mrs. Betty Scheper, wife, 509 W. 123d st.
Sem, Pvt. 1st Class Frank—Joseph Sem, brother, 839 Dearborn st.
Shourek, Pvt. John E.—Mrs. Mae H. Shourek, mother, 6437 S. Kedvale av.
Slavelis, Pvt. Soter S.—Peter S. Slavelis, brother, 3956 W. North av.
Sivacek, Pvt. 1st Class Stephen—Michael Sivacek, father, 506 N. 6th av., Maywood.
Smith, Tech. Sgt. Bernard J.—John Smith, father, 2149 W. Adams st.
Smith, Pvt. Robert A.—Mrs. Betty J. Smith, wife, 4854 Berkeley av.
Sobotka, Pvt. 1st Class Leonard J.—Mrs. Martha Sobotka, mother, 1359 Crystal st.
Sover, Sgt. Richard A.—Mrs. Frances E. Sover, mother, 6259 W. Holbrook st.
Steve, Sgt. Irvin H.—Irvin J. Steve, father, 302 Ball st., Elgin.
Stocker, Pvt. Felix W.—Mrs. Dorothy E. Stocker, wife, 746 N. Elizabeth st.
Struzya, Pvt. 1st Class George I.—Mrs. Mary Struzya, mother, 5056 Archer av.
Sumowski, Pvt. 1st Class Sigmund—Miss Harriett M. Sumowski, sister, 143d st. and Campbell av., Posen.
Svejda, Sgt. James E.—Mrs. Marie Svejda, mother, 6218 S. Sacramento av.
Synakiewicz, Pvt. Frank J.—Mrs. Frances D. Synakiewicz, wife, 12255 S. Western av., Blue Island.
Tracy, Pvt. Harold—Mrs. Katherine Boffin, mother, 5935 S. Throop st.
Tully, 1st Lt. Martin J.—Mrs. Irene C. Tully, wife, 1407 W. 72d st.
Tumolo, Pvt. John E.—Mrs. Eleanor K. Tumolo, wife, 2626 W. Iowa st.
Van Meter, Pvt. Virgil V.—Mrs. Bessie H. Van Meter, mother, 621 Jerome av., Joliet.
Vivirito, Pvt. 1st Class Frank A.—Mrs. Josephine Vivirito, mother, 2511 N. Rutherford av.
Vogt, Pvt. 1st Class Robert F.—Mrs. Louella M. Gaura, mother, 1050 W. 32d st.
Washewicz, Pvt. 1st Class Benny S.—Mrs. Mary Washewicz, mother, 13303 Houston av.
Wilkouski, Master Sgt. Herman S.—Mrs. Frances F. Wilkouski, wife, 1351 S. Kolin av.
Wilson, Pvt. Raymond R.—Miss Mary Arnold, friend, 2046 Flournoy av.
Woods, 1st Lt. William J.—Mrs. Dorothea S. Woods, wife, Bannockburn, Deerfield.
Zharadnik, Tech. 5th Grade Erwin F.—Mrs. Bessie Zahradnik, mother, 2113 S. Pulaski rd.
Zapkus, Pvt. 1st Class Peter N.—Mrs. Annette R. Zapkus, mother, 3852 S. Lake Park av.
Ziemba, Corp. Stanley R.—Mrs. Frances Ziemba, mother, 1714 W. 19th st.
Zislavsky, Pvt. Frank—Mrs. Jeanne Zizlavsky, wife, 2654 S. Spaulding st.

DOWNSTATE ILLINOIS.

Aldrich, Pvt. Albert L.—George W. Aldrich, uncle, El Paso.
Allison, Pvt. William J.—Mrs. Betty Higgins Allison, wife, 1091 E. North st., Galesburg.
Atkins, 1st Lt. Kenneth W.—Mrs. Kenneth W. Atkins, wife, 220 W. Dee st., Lebanon.
Bane, Pvt. Gordon W.—Mrs. Zelma H. Bane, wife, 316 S. Sangamon av., Gibson City.
Bargiel, Pvt. John P.—Henry A. Bargiel, father, 1010 Alton av., Madison.
Barnet, Pvt. Donald D.—Mrs. Vivian A. Barnet, wife, Sandoval.
Benoit, Pvt. Ambrose—Mrs. Lorette Benoit, mother, Bourbannais.
Bonte, Sgt. Jacob F.—Mrs. Helen W. Bonte, wife, 505 W. North st., Geneseo.
Brown, Pvt. A. C.—Mrs. Dorothy M. Brown, wife, Illiopolis.
Bushur, Corp. Loys R.—Mrs. Alice Bushur, wife, Jewett.
Clark, Pvt. 1st Class Hugh E.—Bruce Clark, father, Hume.
Clark, Corp. William O.—Mrs. Betty A. Clark, wife, Macomb.
Craig, Staff Sgt. Augustus B.—Miss Allitta M. Craig, sister, Harrisburg.
Diecker, Pvt. 1st Class Herbert W.—Mrs. Rose Diecker, mother, 218 W. A st., Belleville.
Eveland, Pvt. 1st Class Harlen E.—Mrs. Rosalie Eveland, mother, Paris.
Fields, Pvt. Harold A.—Mrs. Frieda M. Fields, wife, 511 S. Locust st., McLeansboro.
Giachetto, 1st Lt. William P.—Dominic Giachetto, father, 2150 Sylvan rd., Springfield.
Gilmore, Staff Sgt. Loren W.—Mrs. Eileen B. Gilmore, wife, 416 Kern st., Springfield.
Granberg, Pvt. Marnen G.—Mrs. Agnes V. Granberg, wife, Clinton st., Carlyle.
Gregory, Pvt. 1st Class Curwin E.—Mrs. Nettie Summers, mother, 909 Dewy st., Eldorado.
Hampton, Pvt. Elvis F.—Mrs. Gertrude G. Hampton, wife, 939 Johnson st., Carlinville.
Harris, Pvt. 1st Class William F.—Mrs. Stella Harris, mother, Toledo.
Hassebrock, Tech. 5th Grade Harold V.—Mrs. Anna Hassebrock, mother, Mount Pulaski.
Helander, Tech. 5th Grade John W.—Mrs. Josephine S. Helander, mother, Dixon.
Hinson, Pvt. James G.—Mrs. Henrietta K. Hinson, wife, E. 24th st., Granite City.
Holman, Pvt. 1st Class John W.—Mrs. Lillie Holman, mother, 1212 N. 13th st., Springfield.
Huffstutler, Pvt. 1st Class Stanley E.—Mrs. Harriet M. Huffstutler, mother, Mount Vernon.
Jett, Pvt. 1st Class Austin E.—Mrs. Mabel N. Jett, mother, 339 Mason st., Rushville.
Johnson, Pvt. Harold E.—Mrs. Dorothy B. Johnson, wife, Bonnie.
Jones, Pvt. George G.—Mrs. Nellie M. Jones, wife, 401 6th st., Lincoln.
Jones, Pvt. Marvin B.—Mrs. Sarah Jones, wife, Littleton.
Judy, Pvt. William G.—Mrs. Ruth Judy, mother, Roseville.
Larimore, Capt. Donald E.—Mrs. Humphrey O. Larimore, mother, Painville.
Lee, Pvt. Raymond L.—Mrs. Florence L. Lee, wife, 825 Oakland av., Mount Vernon.
Lindburg, Pvt. Woodburn N.—John Lindburg, father, Matherville.
Litwiler, Pvt. Lewis H. Jr.—Mrs. Wilma W. Litwiler, wife, Aledo.
Look, Pvt. 1st Class Carl J.—Mrs. Minerva Look, mother, 219 Cooper st., Pekin.
Lowery, Pvt. Desmond D.—Mrs. Ella Hall, mother, 228 S. 16th st., Mount Vernon.
Lowey, Pvt. 1st Class Albert E.—Mrs. Jessie M. Lowey, mother, 1076 W. Station st., Kankakee.
Loy, Sgt. Jarvis V. Jr.—Jarvis V. Loy, father, 102½ S. Banker st., Effingham.
Maass, Pvt. 1st Class Lester A.—Mrs. Harriet Maass, wife, Momence.
Martin, Staff Sgt. Claude I.—Mrs. Leona Martin, mother, Maquon.
Matthew, Sgt. David E.—Mrs. Penelope A. Matthew, wife, Shawneetown.
Matzka, Pvt. Alden D.—Mrs. Roberta M. Matzka, wife, 1403 Baugh av., East St. Louis.
McClain, 2d Lt. Paul R.—Mrs. Paul R. McClain, wife, 607 Sergeant av., Nocomo Heights, Rockford.
McKeown, Pvt. Hugh E.—Mrs. Maudie M. McKeown, wife, 561 Warren st., Belvidere.
McMahon, Pvt. 1st Class Carl—Mrs. Iva McMahon, mother, McLeansboro.
Miller, Pvt. Oscar E.—Mrs. Irma K. Miller, wife, 408 E. Walnut st., Villa Grove.
Mitchell, Pvt. 1st Class Charles G.—Mrs. Helen Pearson Mitchell, wife, 727 W. Wilson st., Monticello.
Mitchell, Pvt. 1st Class Earl J.—Mrs. Nina V. Mitchell, mother, Red Bud.
Mitchell, Pvt. William B.—Mrs. Emma Mitchell, mother, 803 S. Kitchell av., Olney.
Mull, Pvt. John F.—Mrs. Grace Mull, mother, 1109 Beard st., Beardstown.
Murry, Pvt. Ernest—Mrs. Liddie Hollis Murry, mother, 825 21st st., Cario.
Muzzarelli, Corp. Bruno—Joseph Muzzarelli, brother, South Wilmington.
Noret, Pvt. John D.—Mrs. Mayme H. Noret, mother, Wyoming.
Norman, 1st Lt. Thomas M.—Thomas M. Norman Sr., father, 1222 Dechman, Peoria.
Peoples, Pvt. Hulen—Mrs. Ethel Nelson, mother, Walnut Hill.
Perrine, Pvt. 1st Class Arthur D.—Mrs. Mary Holcomb, mother, La Moille.
Pettit, Sgt. Cecil E.—Mrs. Verna M. Pettit, wife, 5th and Grant st., Milan.
Previch, Pvt. James—Mrs. Emma Previch, wife, Divernon.
Proffitt, Staff Sgt. John W.—Mrs. Mary Proffitt, mother, Alexander.
Pumo, Pvt. James B.—Mrs. Mary Pumo, wife, 1013 W. Jefferson, Ottawa.
Reed, Sgt. Russell S.—Russell S. Reed Sr., father, 514 30th st., Cairo.
Render, Capt. Harold L.—Mrs. Blanche E. Render, mother, El Paso.
Reynolds, Pvt. Orrell G.—Mrs. Leora R. Reynolds, wife, 1170 Jefferson st., Carlyle.
Roseman, Tech. 5th Grade Robert—Mrs. Tessie Watts, sister, Vandalia.
Rosen, Pvt. Victor B.—Mrs. Margaret K. Rosen, mother, Germantown.
St. John, Pvt. Manley J.—Frank Patrasky, friend, Richmond.
Scherle, Pvt. Rudolph E.—Mrs. Susanna Fox, mother, Saunemin.
Schilling, Pvt. 1st Class Leo A.—Mrs. Anna Schilling, mother, Evansville.
Schmittling, Tech. 4th Grade John L.—Mrs. Theresa Schmittling, mother, 421 S. 2d st., Belleville.
Schoening, Pvt. 1st Class Alex—Edward Schoening, brother, Cary.
Sheley, Pvt. John J.—Mrs. Verna G. Sheley, wife, Galena rd., Peoria.
Showmaker, Pvt. Ernest J.—Mrs. Fay K. Showmaker, wife, 2305 E. Elm st., West Frankfort.
Sila, Pvt. 1st Class Louis J.—Rudolph J. Sila, brother, 507 S. Roosevelt st., Bloomington.
Sale, Pvt. George P.—Mrs. Alice M. Slane, wife, 826 Grinnell st., Peoria.
Slane, Pvt. George P.—Mrs. Alice M. Slane, wife, 826 Grinnell st., Peoria.
Smith, Capt. Maurice H.—Mrs. Margaret L. Smith, wife, Bowen.
Smith, Pvt. 1st Class Earnest J.—Mrs. Lida V. Smith, wife, 2020 4th st., Madison.
Somerfield, Sgt. Robert J.—Mrs. Mary Somerfield, mother, Witt.
Stiritz, Staff Sgt. Bernard A.—Vernard B. Stiritz, father, Godfrey.
Stephens, Tech. Sgt. Dorvin M.—Mrs. Mary J. Stephens, wife, 119 N. Washington av., Batavia.
Stephenson, Pvt. Leonard—Mrs. Elsie Stephenson, mother, Galatia.
Stern, Pvt. Martin W.—Mrs. Clara Martin Stern, mother, Sterling.
Swanson, Pvt. Yngve T.—Mrs. Opal O. Swanson, wife, Praire rd., Rockford
Tosh, Pvt. 1st Class Denver M.—John R. Tosh, father, Eldorado.
Waggoner, Pvt. 1st Class Ira R.—Albertis Waggoner, father, Homer.
Walker, Pvt. 1st Class Bernard R.—Mrs. Kathryn E. Walker, mother, Marshall.
Walter, Pvt. George L. Jr.—Mrs. Celesta M. Walter, wife, Robinson.
Watson, Sgt. Ira V.—Mrs. Alma M. Watson, mother, Fairfield.
Weber, Pvt. Louis W.—Mrs. Fred C. Weber, mother, 1107 Bilger st., Streator.
Wilhite, Pvt. William L.—Mrs. Thelma P. Wilhite, wife, Chambersburg.
Willman, Pvt. Floyd E.—Mrs. Pauline H. Willman, mother, 515 Park dr., O'Fallon.
Young, Pvt. William H.—Mrs. Sadie Yepsen, aunt, Princeton.

INDIANA.

Cites, Pvt. 1st Class Robert W.—Mrs. Edith Cites, mother, Wanatah.
Gargas, Pvt. 1st Class Anthony F.—Mrs. Mary Gargas, mother, 3901 Euclid av., East Chicago.
Glenn, Corp. Noble B. Jr.—Mrs. Rosabelle J. Glenn, wife, 1125 E. Jefferson blvd., Mishawaka.
Heyse, Pvt. 1st Class Edwin S.—Mrs. Martha E. Heyse, mother, 1620 S. William st., South Bend.
Kahlonbeck, Pvt. 1st Class Franklin—Mrs. Laure A. Kahlonbeck, mother, 1319 Williams st., Huntington.
Kark, Pvt. John—Mrs. Theresa Kark, wife, 1004 Reese av., Whiting.
Klemoff, Pvt. 1st Class Kero J.—Mrs. Helen S. Klemoff, mother, Gary.
Lehman, Pvt. 1st Class Ryle E.—Otis Lehman, father, Walkerton.
Lisk, Pvt. 1st Class Robert A.—Mrs. Rodney A. Lisk, mother, 228 N. Sunnyside av., South Bend.
Nastav, Pvt. 1st Class Frank—Mrs. Mary Nastav, mother, 1113 Maryland st., Gary.
Oberlin, Capt. William W.—Mrs. Rose M. Oberlin, wife, 425 College av., Culver.
Pabian, Pvt. 1st Class Michael A.—Mrs. Sophie Z. Pabian, mother, 1749 Maryland st., Gary.
Radice, Staff Sgt. Tony—Mrs. Concetta P. Radice, mother, 4844 Alcott av., East Chicago.
Raver, Staff Sgt. William P.—Mrs. Betty A. Raver, wife, 531 E. Market st., Huntington.
Rossman, Pvt. John L.—Mrs. Jan Rossman, mother, Hotel La Fontaine, Huntington.
Sankowski, Pvt. Henry S.—Mrs. Loretta Sankowski, wife, 4234 Johnson st., Hammond.
Sheline, Pvt. Mark L. Sheline—Mrs. Virginia L. Sheline, wife, 219 Citizens av., Goshen.
Vater, 1st Lt. John F. K.—August J. Schnell, brother-in-law, 1530 Amy av., Whiting.
Wilkes, Tech. Sgt. John V.—Joseph Wilkes, father, 4124 Massachusetts st., Gary.
Yelenak, Pvt. Michael Jr.—Mrs. Susan Yelenak, mother, 2019 Davidson pl., Whiting.
Zacharias, Pvt. 1st Class Nathan—Mrs. Erna Zacharias, mother, 708 Truman av., Hammond.

WISCONSIN.

Arps, Corp. Kenneth F.—Henry J. Arps, father, 705 Lawe st., Kaukauna.
Axel, 2n Lt. Paul L.—David Axel, father, 1336 Geele av., Sheboygan.
Banovez, Pvt. 1st Class George J.—Mrs. Anna Banovez, mother, 2714 23d av., Kenosha.
Blumer, Pvt. 1st Class Robert E.—Mrs. Wilma Blumer, mother, Monticello.
Bowman, Pvt. Roy L.—Mrs. Thelma Bowman, mother, Crandon.
Buelow, Pvt. Albert A.—Mrs. Margaret H. Buelow, wife, 2948 S. 9th pl., Milwaukee.
Canney, 1st Lt. Bernard J.—Mrs. Catherine Canney, mother, 914 Fulton st., Antigo.
Christensen, Pvt. 1st Class Andrew F.—Mrs. Anna Christensen, mother, 5002 N. Elkhart av., Milwaukee.
Clemens, Pvt. 1st Class Henry J.—Mrs. Edna F. Clemens, wife, Park Falls.
Emerson, Pvt. Wayne C.—Mrs. Molly Emerson, mother, Black River Falls.
Englebert, Pvt. 1st Class Lawrence H.—Mrs. Helen L. Englebert, wife, 529 Henry st., Green Bay.
Erdmann, Tech. 4th Grade Lawrence H.—Mrs. Emma Erdmann, mother, West de Pere.
Esser, Capt. Joseph G.—Jacob C. Esser, brother, 826 Woodrow st., Madison.
Ernst, Corp. Paul—Mrs. Dora Ernst, mother, 619 58th st., Kenosha.
Ethier, Pvt. 1st Class Robert R.—Walter W. Ethier Sr., father, 2205 E. Belleview pl., Milwaukee.
Fahs, Pvt. Sylvester A.—Mrs. Elsie Fahs, wife, Luxemburg.
Flick, Pvt. Charles W.—Mrs. Lena Flick, mother, Wisconsin Rapids.
Foti, Pvt. 1st Class Anthony A.—Mrs. Nancy Foti, mother, 2207 S. 61st st., West Allis.
Frie, Pvt. 1st Class Linus F.—Mrs. Margaret R. Frie, mother, Fountain City.
Georges, 2d Lt. George T.—Mrs. Evelyn J. Georges, wife, 5721 32d av., Kenosha.
Hartlund, Tech. 5th Grade Kenneth H.—Harold F. Hartlund, father, 1508 Broadway st., Superior.
Henke, Pvt. Harry G.—Mrs. Josephine Henke, mother, 1109-A N. 47th st., Milwaukee.
Hoeft, Staff Sgt. Arden F.—Mrs. Myrtle Hoeft, mother, 556 State st., Madison.
Holsen, Corp. Ralph F.—Mrs. Emilia T. Holsen, mother, 3901 N. 21st st., Milwaukee.
Hopkins, Pvt. Lawrence A.—Richard B. Hopkins, father, Holcombe.
Janzer, Pvt. Kurt H.—Mrs. Theresa Janzer, wife, 3219-A No. 15th st., Milwaukee.
Jaskolski, Pvt. Charles C. Jr.—Charles J. Jaskolski Sr., father, 830 N. 117th st., Wauwatosa.
Jashinsky, Pvt. 1st Class James E.—Mrs. Wanda M. Jashinsky, wife, Pound.
Jeremiason, Pvt. 1st Class Merlin L.—Mrs. Selma Jeremiason, mother, Blanchardville.
Johnson, Sgt. Donald B.—Mrs. Gladys M. Johnson, wife, Ellsworth.
Kluck, Sgt. Hubert F.—Joseph Kluck, father, Galloway.
Klotz, Pvt. 1st Class Edward J.—Mrs. Marcella Klotz, mother, 1641 N. 35th st., Milwaukee.
Lokas, Pvt. Robert E.—Mrs. Maggie C. Lokas, mother, 308 6th st., Racine.
Lyksett, Corp. Robert L.—Edwin C. Lyksett, father, 101 Bridge st., Hudson.
Mallmann, Corp. Frederick G.—Mrs. Melitta Mallmann, mother, Sheboygan.
Martinson, Pvt. 1st Class Raymond A.—Mrs. Hattie Martinson, mother, 3210 E. Washington st., Madison.
Motz, Sgt. Francis H.—John H. Motz, father, Mukwonago.
Motl, Corp. James V.—Alvin J. Motl, father, Marshall.
Murphy, Pvt. 1st Class John L. Jr.—Mrs. Rose Murphy, mother, Neshkoro.
Muth, Pvt. 1st Class George E.—Mrs. Maud Muth, mother, Church st., Richland Center.
Neuberger, Corp. Eugene R.—Mrs. Bertha Neuberger, mother, Reeseville.
Newcomb, Tech. Sgt. Lynn D.—Mrs. Ella R. Newcomb, mother, Trempealeau.
Ocenosek, Tech. Sgt. Russell F.—Mrs. Harriet M. Ocenosek, wife, Prairie du Chien.
Olsen, Staff Sgt. Harry E.—Einer H. Olsen, father, 1616 Holmes st., Racine.
Oneske, Pvt. 1st Class Orville C.—Mrs. Ida C. Oneske, mother, 5718 N. 37th st., Milwaukee.
Peterson, Staff Sgt. Warren R.—Mrs. Minnie Peterson, mother, Stoughton.
Pfeifer, Pvt. 1st Class Gilbert J.—Mrs. Irma Pfeifer, mother, Lyndon Station.
Piton, Pvt. Robert N.—Mrs. Kathryn Piton, mother, Fort Howard av., West De Pere.
Potratz, Pvt. 1st Class Richard A.—Mrs. Olive Potratz, mother, 2020 W. Center st., Milwaukee.
Prewo, Tech. 5th Grade Otto M.—Mrs. Rose Prewo, mother, 4714 22d av., Kenosha.
Protz, Pvt. 1st Class Roland E.—Mrs. Martha Protz, mother, 1529 Cass st., La Crosse.
Raffini, Pvt. Joseph F.—Mrs. Josephine Raffini, mother, Montreal.
Rakow, Pvt. 1st Class Frederick A.—Mrs. Dora Rakow, mother, Avoca.
Roberts, Pvt. 1st Class Harrison R.—Miss Lavina M. Roberts, sister, 1904 N. Wisconsin st., Racine.
Rockwell, Pvt. Clarence R.—William Johnathan Rockwell, father, Cazonovia.
Saffert, Pvt. Edward L.—Mrs. Marie Saffert, mother, 5425 W. Notre Dame ct., Milwaukee.
Schmidt, Pvt. Carl B.—Miss Irene Wandersleben, aunt, 404 E. Main st., Plymouth.
Schneider, Pvt. Harold F.—Mrs. Florence M. Schneider, wife, 3100 N. 7th st., Milwaukee.
Schommer, Corp. George E.—Mrs. Susan Schommer, mother, 818 Pulaski st., Menasha.
Schwans, Pvt. 1st Class William E.—Miss Augusta Schwanz, sister, Main st., Reedsburg.
Seeley, Tech. 4th Grade Raymond M.—Mrs. Pauline I. Seeley, wife, 727 E. Johnson st., Madison.
Seidl, Staff Sgt. Sylvan H.—Mrs. Theresa Seidl, mother, Casco.
Semingson, Corp. Orin P.—Mrs. Bertha Semingson, mother, Colfax.
Seymour, Pvt. Theron E.—Mrs. Florence M. Seymour, mother, 918½ Division st., La Crosse.
Sherman, Tech. 5th Grade Arthur J. Jr.—Mrs. Clara M. Sherman, mother, 204 W. Mackie st., Beaver Dam.
Spradling, Pvt. Frank D.—Mrs. Esther Spradling, wife, West Salem.
Stachowiak, Pvt. 1st Class Ervin P.—Mrs. Frances Stachowiak, mother, 1922 S. 13th st., Milwaukee.
Stelloh, Pvt. Frederick C.—Mrs. Ida B. Stelloh, mother, 3338 W. Pabst av., Milwaukee.
Sutter, Pvt. 1st Class Norbert A.—Adolph Sutter, father, Mount Horeb.
Szalewski, Pvt. Jerome H.—Bennie Szalewski, brother, Rosholt.
Tikal, Pvt. 1st Class Joseph F.—Mrs. Mary A. Tikal, mother, 1202 S. 6th st., La Crosse.
Torzewski, Pvt. 1st Class Edward J.—Mrs. Lucille Jesse, sister, 1924 Langleane, Wausau.
Tucker, Pvt. Edward C.—Mrs. Louise Tucker, mother, Keshena.
Upham, 1st Lt. William H.—Mrs. Elizabeth D. Upham, wife, 703 N. Johnson st., Madison.
Ustby, Pvt. 1st Class Arnold R.—Ansel L. Ustby, brother, Blair.
View, Pvt. 1st Class Stanley J.—Mrs. Margaret View, mother, New Auburn.
Walker, Pvt. 1st Class Archie E.—Mrs. Clara A. Walker, mother, 117 S. Michigan st., Eau Claire.
Wellenkotter, Staff Sgt. George W.—Mrs. Rosetta Wellenkotter, mother, 521 N. Pine st., Janesville.
Whight, Staff Sgt. Larry—Mrs. Juanita Whight, wife, 1039 Emery st., Eau Claire.
Vincent, Sgt. Charles C.—Mrs. Minnie F. Vincent mother, 1150 White Rock av., Waukesha.

DICK TRACY

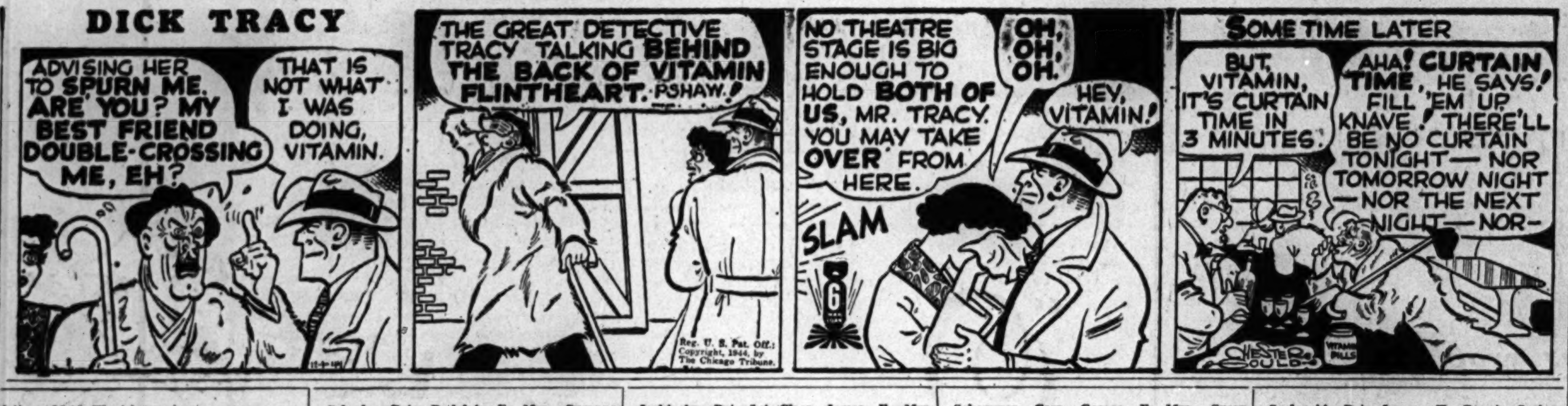

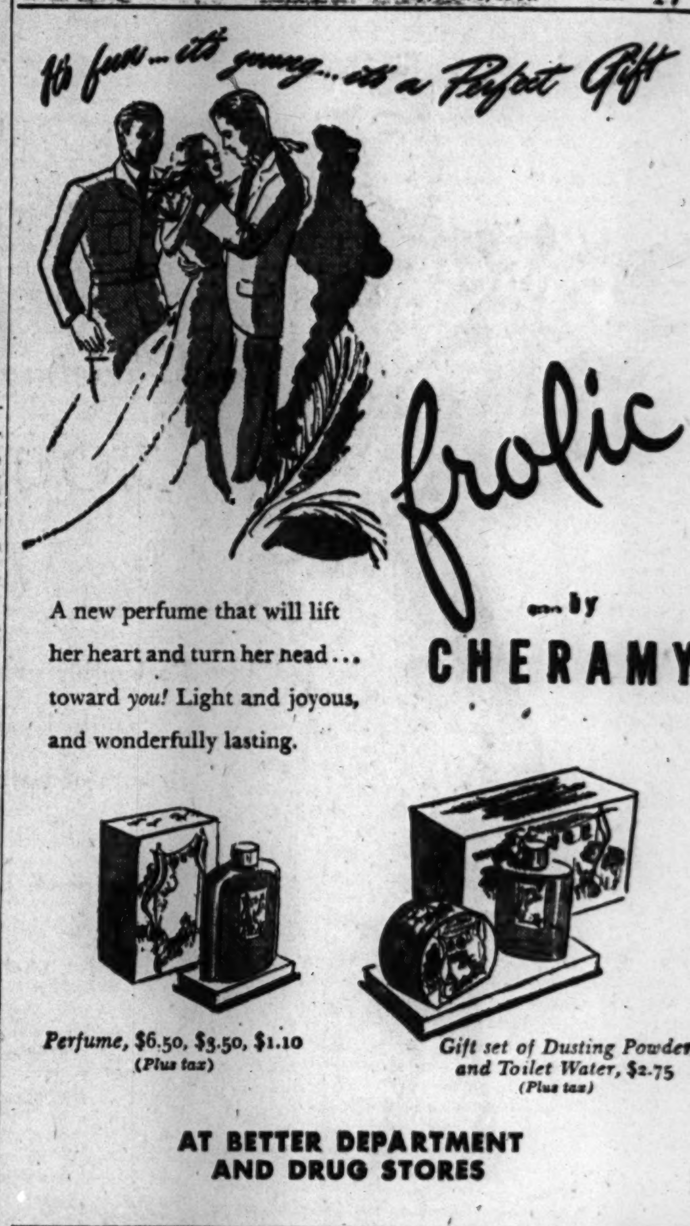

BUY MORE WAR BONDS AND STAMPS

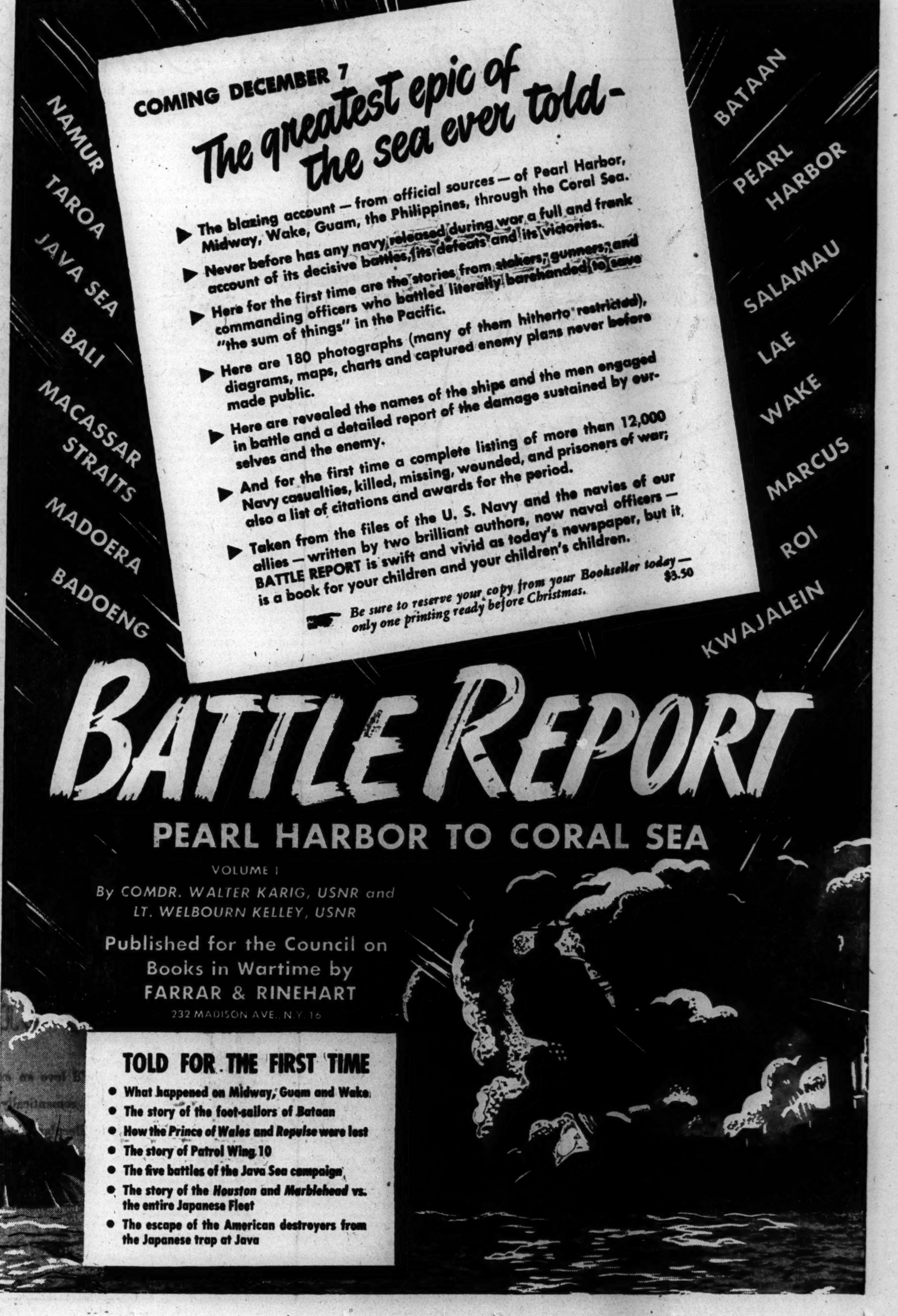

Christmas wrappings for

YOUR LADY LOVE

Enchanting sit-by-the-fire costume.
Quilted pajamas to wrap her in
an aura of warmth and beauty . . .
to make her feel like the most
Pampered Lady on your list.

Quilted challis print in sizes 12 to 20.
Fitted coat, **16.95** Trousers, **10.95**
Complete, **27.90**

Mail and phone orders filled.
Negligees, Third Floor, Wabash.

"OOMPHIES"

are gay Christmas footnotes

Such pretty highlights for her leisure hours.
In mandarin-rich colors and fabrics
that brightly underscore her at-home fashions—
and so comfortable to slip into!

1. Figured rayon in royal and red. **4.00**
2. Petit point satin in blue and peach. **6.00**

Slippers, First Floor, Wabash.

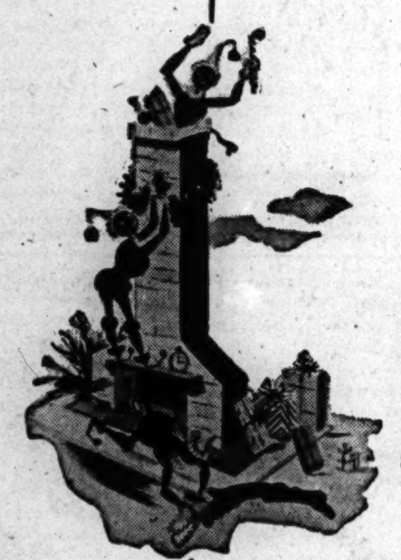

Carson Pirie Scott & Co

Store Hours 9:30 A. M. to 6 P. M.

BLACK MAGIC

a Flexaire bra by Flexees

If natural, youthful contours are what you desire—then
put your confidence in a Flexaire . . . the bra with the
bust division feature expressly designed for this purpose . . .
the bra with the "free as air" fit. Rayon satin in
black and tearose. 32-38. **2.00**

★ Cup A—"Debutante" (Junior). ★ Cup B—"Grecian" (Average).
★ Cup C—"Parisienne" (Full).

Corsets and Brassieres, Third Floor, Wabash.

Vanity Fair's

NIGHT-LIFE LUXURIES

She'd love an exquisitely feminine gown . . . something clingingly soft and sheer . . .
romantically touched with lace or subtle drapery . . . something to send her off
to Sleepland looking—and feeling, like a very lovely Dream Princess.

1. White only, 34-42, **5.00** 2. White and cameo, 34-42, **10.00** 3. Pink Lotus Blossom and Blue Moon Blossom, 34-38, **7.00**
4. Black and white, 34-38, **5.00**

All from Vanity Fair's collection of Radia rayon jersey gowns.

Knitted Lingerie, Third Floor, State.

TOWN'S ONLY ICE PLANT CLOSED BY OPA DECREE

Hospital, Bakery Made to Haul Their Own.

Hillsdale, Mich., Nov. 30 [Special].—An OPA ruling which caused Hillsdale's only ice dealer to quit business has deprived local residents of their only source of ice and has forced a hospital and bakery to hire a truck to haul ice from Jackson, 32 miles away, it was disclosed today.

The dealer is Paul Elliott, proprietor of the Elliott Ice and Coal company, which has been serving Hillsdale businesses and residents for more than a decade.

Elliott said he had suspended his ice business a month ago because the district OPA office in Detroit had refused his request for permission to raise the ceiling price from 50 to 70 cents a hundred pounds on retail sales in the city.

Cites Increased Expenses.

The dealer said he based his request for an increase on rising costs of labor and truck maintenance and because he was forced to truck the ice from Jackson, a 64 mile round trip, when the plant at Coldwater went out of business. Coldwater, a 44 mile round trip from Hillsdale, had been the closest source of ice.

W. E. Fitzgerald, district OPA director, notified Elliott his request for a price increase had been denied because an examination of his business records disclosed the ice sales still brought Elliott a profit, despite the rising costs of distribution.

Elliott said the profit was so small that the risks involved did not warrant continuing his ice business.

Hardest hit by the lack of ice were the Hillsdale Community Health center, the hospital, and the Hillsdale Baking company. The bakery uses from 200 to 700 pounds of ice daily to cool dough, while the hospital requires 200 pounds daily when its oxygen tent is in use.

Buy at Retail Rate.

E. A. Dibble Jr., manager of the bakery, said he had joined hospital officials in hiring a private truck to make the trip to Jackson about twice a month for ice. He said that because of their limited demands they were forced to purchase the ice at the retail rate of 61 cents a hundred pounds.

Dibble said ice now is costing the hospital and bakery almost a dollar a hundred pounds, or twice as much as previously, because the retail price must be paid and because of the expese of transportation.

Appeals by the city council and the local OPA price panel for relief from the lack of ice have brought no action from the district OPA office.

Payment for Train Ride Years Ago Sets Mind Free

When H. R. Sampson, general traffic manager of the Chicago & Eastern Illinois railroad, opened a letter from Los Angeles yesterday three $1 bills fell out. The accompanying note said: "Years ago I rode one of your trains without paying. I am getting along in years and since I have gone west and become a Christian I want to clear my conscience."

Chicago's Record of Snowfall and Winter Cold

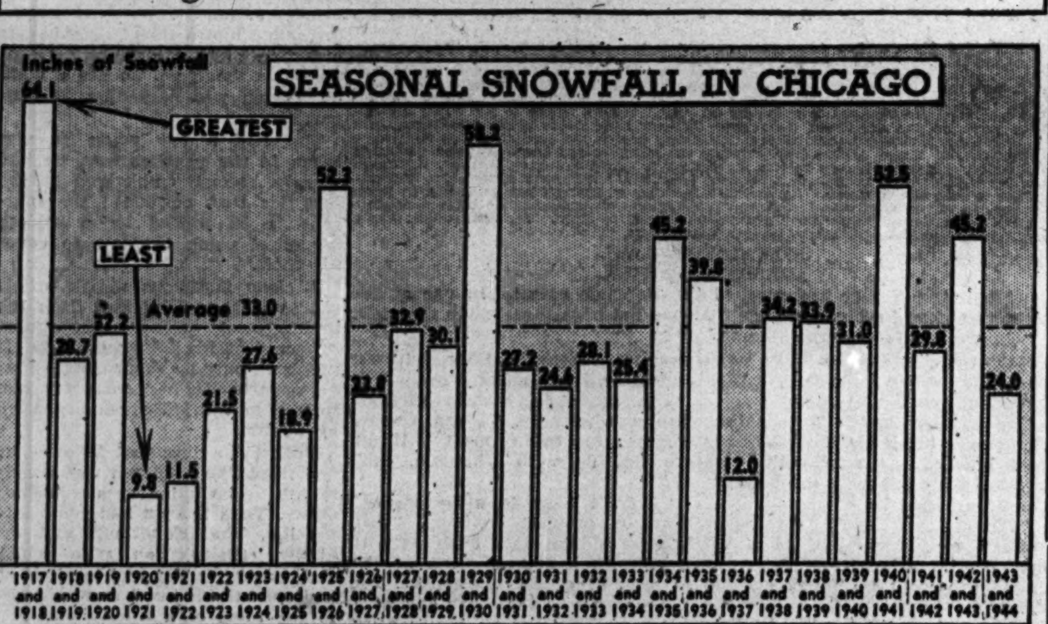

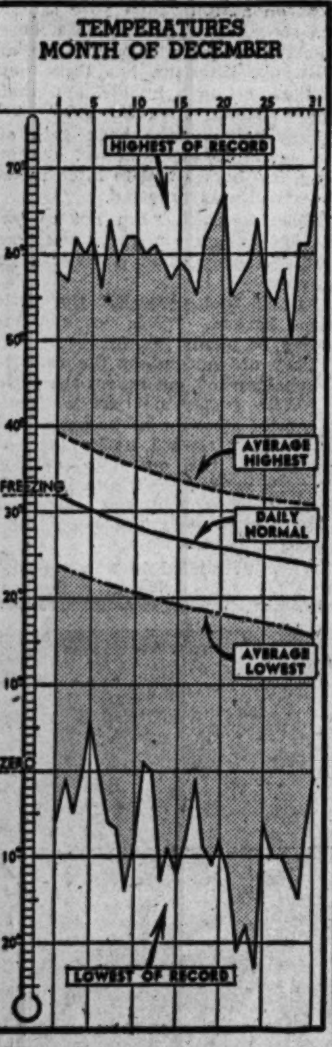

What Chicagoans may expect in December temperatures, based on previous Decembers.

Chicago's first sample of winter was a little sharper last night, but it remained mild compared with zero weather to the west and a disrupting sleet and snow storm over New England. Today's high temperature was placed at 25 above in a forecast that predicted 10 to 15 above last night. Rising temperatures were predicted for tomorrow and Sunday for Chicago.

Chicago's snow was recorded as only a trace. Land O' Lakes, Wis., had 8 inches on the ground, some from previous falls; Madison, 2 inches; Muskegon, Mich., 3 inches; an inch over Iowa, and 4 to 6 inches in Minnesota.

Weather in November was described as "mild, dark and dry" by O. T. Lay, meteorologist in charge of the Chicago bureau, yesterday. The average temperature was 42.6, which was 4.9 degrees above the normal average.

If December is a normal month, Lay said, there will be an average temperature of 26.9 degrees above, 6 inches of snow and sunshine 40 per cent of possible sunny hours. But normal also means zero on two December days and he recalled that the lowest reading ever taken in Chicago, 23 below, was in December, 1872.

WOMAN RAPED, ROBBED.

On her way home from a night job, Miss Josephine Zoina, 33, of 5019 S. Seeley av., was choked, raped, and robbed of $25 and a ring by a Negro early yesterday, she reported to police. She said the man threatened her with a revolver while she was waiting for a street car at 51st st. and Wentworth av., and forced her into an alley.

Only 3 Per Cent of New Car Stockpile Is Left

Less than 3 per cent of the 520,000 new automobiles unsold at the start of rationing remain in the nation's stockpile, the office of price administration said yesterday in announcing that 3,600 have been made available for sale in December. The current supply of 15,000 will have to last until more are made, it announced. Chicago's quota for December is 116, the second largest quota in the country.

STATE FIGURES FIELD HEIR OWES IT $82,592 TAXES

An Illinois inheritance tax of $82,592 must be paid by Marshall Field on $8,259,264 which he has inherited as previously untaxed portions of the estate of his grandfather, Marshall Field I., who died Jan. 16, 1906, it was estimated in a supplemental tax appraisement filed yesterday in County court. The present Field, a sole heir, became 50 years old in September, 1943, and inherited the final portions of the estate under provisions of his grandfather's will.

Mandel's

Kleinert's

Bedtimers... for Christmas

Ration-free toe-toasters to coddle her "pinkies" when she lounges, or when she jumps out of the shower! She'll bless you for these cute chenille scuffs in yellow, pink, powder, rose, royal, red or multicolor. 3-9. $2.50

Mail Your Order or Call State 1500

Slippers .. First and Fifth, State .. First, Wabash

MANDEL BROTHERS

Mandel's

Give a gift of "Sunshine"

"Sun-Kraft" Cold Quartz Ultraviolet Ray Lamp $64.50

A southern tan in your own home—95% Pure Ultraviolet rays with a burn-out proof quartz tube. Highly germicidal. Aids in the relief of muscular aches and pains. Helps build sound bodies. Portable, compact, easy to use on any part of the body. Complete with built-in automatic timer, goggles, carrying case. Terms arranged.

Phone State 1500 or Mail Your Order
Include Your Physician's Prescription
Surgical Goods—1st, Wabash Balcony

MANDEL BROTHERS

Mandel's

Gold embroidery gleams on sheer wool...

by Charles Armour

Your bright greeting to the holidays ... a simple, smooth dress with a rich garnish of "gold" embroidery and sequins glistening down the slim button-front, around the squared neckline and brief sleeves. A slight scalloping and tiny cut-out patterns add to its light-hearted charm. Beautifully cut of sheer wool in platina fox grey and chartreuse. Misses' sizes.............$69.95

Dress Salon .. Fourth Floor .. State

MANDEL BROTHERS

Mandel's

Washable French Rayon ... for Holiday wear

It's a "Joan Gardner" frock of printed French rayon crepe, with softly pert artist's bow-tie trim. Grey and white floral print on wine, green or blue. 14-20, 18½-22½.......................$6

Mail Your Order or Call State 1500, Giving Second Color Choice

Suzanne Shop .. Third .. State

MANDEL BROTHERS

Mandel's Store Hours Today 9:30 A. M. to 6 P. M.

Sterling suggestions for Christmas Cheer...

...windproof lighter

Streamlined, sterling silver lighter that lights in the wind and weighs less than 3 ounces. Just what "He" or "She" wants for that favorite cigar or cigarette. Monogram $1.75 extra $9.95*

and identification bracelet

Sturdy, smart sterling silver identification bracelet anyone will be delighted to receive. "Hims" or "Hers" are equally pleased with its sterling character. Engraving 5c letter extra............$18*

*Plus 20% Federal Excise Tax

Jewelry .. First Floor .. Wabash

MANDEL BROTHERS

Doeskin for Christmas

Shortie gloves with pretty cuff-scallops, plain backs. Soft doeskin (tanned lambskin) in fuchsia, turf-tan, red, golden tobacco, brown or black.......$4

Mail Your Order or Call State 1500

Gloves .. First .. State

MANDEL BROTHERS

Mandel's

If she's sleek, smooth, sophisticated, she'll love this worldly-wise PERSIAN LAMB PERFUME by de Raymond ...luxurious...daringly, darkly exciting as Persian's midnight shade.

$8.75* $17.50* $35.00*

*Plus 20% Federal Tax

Toiletries ... First Floor ... State

MANDEL BROTHERS

Mandel's

Norman Rosen

Flower-Splashed Print

"Norman Rosen" brings a hint of springtime to this softly styled shirtwaist dress of rayon jersey. Rich flowers printed on aqua, grey or beige grounds. Sizes 16½ to 26½. $19.95

Women's Dress Shop .. Fourth Floor .. Wabash

MANDEL BROTHERS

Complete Radio Programs and Highlights for Today

CHICAGO FREQUENCIES.

W-G-N—720	WAAF—950	WGES—1390
WIND—560	WCFL—1000	WHFC—1450
WILL—580	WMBI—1110	FM—
WMAQ—670	WJJD—1160	WGNB—45.9
WBBM—780	WJOB—1230	WBBM—46.7
WAIT—820	WSBC—1240	WWZR—45.1
WENR—890	WCRW—1240	WBEZ—42.5
WLS—890	WMRO—1280	

[M] indicates MBS, [N] NBC, [C] CBS, and [B] Blue network.

MORNING.

5:30—W-G-N—The Farm hour.
WMAQ—News; The Early Bird.
WBBM—Treasury Salute.
WLS—Smile-a-While program.
WIND—News reports; Farm Fare.
WJJD—Breakfast Frolic to 7 a. m.
5:45—W-G-N—Breakfast Time Frolics.
WBBM—Farm and Factory program.
WIND—America Goes to Work.
5:50—WLS—Alexander McQueen.
5:55—WMAQ—Poultry program: Ed Allen.
6 —WMAQ—Ed Allen, news reports.
WBBM—Paul Gibson program.
WLS—Farm news: Geo. Menard.
WCFL—Come On, Get Up!
WIND—News reports.
6:15—WMAQ—Town and Farm program.
WIND—Yawn Patrol.
WLS—Jennie Lou and Her Buddies.
6:30—WLS—Mac and Bob program.
WIND—Back to the Bible.
6:45—W-G-N—Morning News.
WMAQ—Alex Dreier, news reports.
WLS—Gil Hix, news reports.
6:55—WBBM—First Edition.
7 —W-G-N—Record Reveille.
WBBM—News of the World [C].
WCFL—Martin Agronsky, news [B].
WMAQ—The Suburban hour.
WLS—Morning Devotions: Dr. Holland.
WIND—News broadcast.
7:15—W-G-N—News bulletins.
WBBM—News reports.
WCFL—Halloween Martin.
WLS—Feed All Three.
7:20—W-G-N—Record Reveille to 8 a. m.
7:30—WBBM—The Wishing Well.
WLS—Chuck Acree program.
7:45—WBBM—Musical Clock.
WCFL—Moulton Kelsey, news reports.
WLS—The Old Timers.
7:55—WMAQ—Clifton Utley, news reports.
8 —W-G-N—Your Morning News.
WMAQ—Your Neighbor program.
WCFL—The Breakfast Club [B].
WBBM—Robert F. Hurleigh, news.
WIND—News reports; musical program.
WLS—Red Foley and Rangers.
WGES—Z. George Jaworowski.
WILL—Musical Masterworks.
8:15—W-G-N—Two Ton Baker, singer.
WCFL—The Breakfast Club [B].
WBBM—Musical Clock.
WLS—Gil Hix, news reports.
WJJD—Morning Serenade.
WIND—Kay Kyser records.
WAIT—Christianity in Action.
8:30—W-G-N—Victor Lindlahr.
WLS—The Breakfast Club [B].
WMAQ—News reports.
WBBM—Paul Gibson program.
WIND—News reports; musical program.
WJJD—Wake Up Time.
WAIT—Heaven and Home hour.
8:35—WMAQ—Clifton Utley, news reports.
8:45—W-G-N—The Wishing Well.
WMAQ—Your Friend, Bob.
WBBM—John Harrington, news reports.
WIND—Current news.
9 —W-G-N—News bulletins.
WMAQ—Lora Lawton, serial [N].
WBBM—Valiant Lady, serial [C].
WLS—My True Story [B].
WCFL—Ladies, Be Smart.
WIND—News; Start the Day Right.
WJJD—Haven of Rest.
9:15—W-G-N—Spots of Music.
WMAQ—Robert St. John, commentator.
WBBM—Light of the World [C].
WCFL—Hugh Douglas, news reports.
WIND—Quiz Time.
WAAF—Canary Serenade.
9:25—WLS—Aunt Jemima Show [B].
9:30—W-G-N—Morning Musical; news.
WMAQ—Finders Keepers [N].
WBBM—This Changing World [C].
WCFL—Late Risers' Club.
WLS—Gil Hix, news reports.
WJJD—Show Time.
WGES—Swedish program.
WIND—News; The Charioteers.
9:45—W-G-N—June Baker program.
WBBM—Bachelor's Children [C].
WLS—The Listening Post [B].
WCFL—Jimmy Dorsey's orchestra.
WIND—Strictly Instrumental.
WJJD—Sacred Heart program.
10 —W-G-N—The Musical Milkwagon.
WMAQ—Road of Life, serial [N].
WBBM—Amanda, serial [C].
WLS—Breakfast at Sardi's [B].
WCFL—News; Little Concert.
WIND—News reports; musical program.
WBEZ—Arthur Gaeth, news [M].
WJJD—News reports.
10:15—WMAQ—Rosemary, serial [N].
WBBM—Second Husband, serial [C].
WCFL—Serenade program.
WIND—Harry James records.
WJJD—June Merrill program.
10:30—W-G-N—Get Acquainted, Neighbor.
WMAQ—Star Playhouse, drama [N].
WBBM—Bright Horizon, serial [C].
WLS—Gil Martyn, news reports [B].
WCFL—Your Neighbors' Problems.
WIND—News; Bing Crosby records.
10:45—W-G-N—What's Your Idea? [M].
WMAQ—David Harum, serial [N].
WBBM—Aunt Jenny's Stories [C].
WCFL—Swing band records.
WLS—Gil Hix, news reports.
WJJD—George Carrol, songs.
WIND—Glen Gray records.
10:55—W-G-N—Lanny and Ginger [M].
11 —W-G-N—Sidney Moseley, news [M].
WBBM—Kate Smith Speaks [C].
WMAQ—Editor's Daughter, serial.
WLS—Martha and Helen program.
WCFL, WJJD—News reports.
WGES—The Polish Reporter.
WMBI, WDLM—Morning Songsters.
WIND—News reports; musical program.
11:15—W-G-N—Broadcast Rhymesters.
WBBM—Big Sister, serial [C].
WMAQ—Linda's First Love, serial.
WCFL—Rendezvous with Romance.
WJJD—Music Goes Round.
WIND—Quiz Time.
11:30—W-G-N—John Holbrook, news reports.
WBBM—Romance of Helen Trent [C].
WMAQ—News reports.
WCFL—Makebelieve Danceland.
WLS—Markets; farm program.
WJJD—Croonfest.
WWZR—Music for War Workers.
WIND—News reports; musical program.
11:45—W-G-N—Johnny Betts, songs-patter.
WBBM—Our Gal, Sunday [C].
WMAQ—Reveille Roundup.
WLS—Farm news; markets; weather.
WIND—Club Encore.
WJJD—Fashions in Music.

AFTERNOON.

12 —W-G-N—The Novelty Shop.
WBBM—Life Can Be Beautiful [C].
WCFL—Baukhage Talking, news [B].
WMAQ—Elizabeth Hart Presents.
WLS—Dinnerbell Time.
WAAF—The Symphonic hour.
WIND—News reports; Let's All Sing
WJJD—News reports.
WGES—Polish Dinnerbell program.
WWZR—Victory Promenade.
12:15—W-G-N—Terry's House Party [M].
WBBM—Ma Perkins, serial [C].
WMAQ—Tunes and Tips.
WCFL—Don Artiste, pianist.
WJJD—Waltz Time.
WIND—Guy Lombardo records.
12:30—W-G-N—Luncheon with Lopez [M].
WBBM—Bernardine Flynn, news [C].
WMAQ—News reports.
WCFL—Kate Smith Sings.
WLS—Julian Bentley, news reports.
WIND—News; Andrews Sisters records.
WILL—Illinois Farm hour.
WJJD—Loop Noonday Service.
12:45—W-G-N—American Woman's Jury [M].
WBBM—The Goldbergs, serial [C].
WMAQ—Morgan Beatty, news [N].
WCFL—Matinee Melodies.
WLS—Home Harmonies; markets.
WIND—Musical program.
1 —W-G-N—Cedric Foster, news [M].
WMAQ—Guiding Light, serial [N].
WBBM—Joyce Jordan, M. D. [C].
WCFL—Kiernan's Corner, news [C].
WIND—News reports; musical program.
WLS—Uncle Ezra; Treasury Briefs.
WJJD—War Workers' Morale.
WWZR—The Salon hour.
1:10—WLS—Closing grain market.
1:15—W-G-N—Jane Cowl program [M].
WMAQ—Today's Children, serial [N].
WBBM—Two on a Clew [C].
WCFL—Club Time: Beverly Shea.
WLS, WBEZ—School Time News.
WIND—Our Armed Forces.
WAAF—Midwest Hit Review.
1:30—W-G-N—Open House [M].
WMAQ—Woman in White, serial [N].
WBBM—Young Dr. Malone, serial [C].
WCFL—News; Ladies Be Seated [B].
WLS—Glamour Manor.
WIND, WBEZ—Lady Makebelieve.
WJJD—News reports.
1:45—W-G-N—John Holbrook, news reports.
WMAQ—Betty Crocker [N].
WBBM—Perry Mason, serial [C].
WIND—Hal McIntyre records.
WJJD—You Shall Have Music.
WMBI, WDLM—Verse by Verse.
2 —W-G-N—Center Canteen.
WMAQ—A Woman of America [N].
WBBM—Mary Marlin, serial [C].
WLS—Morton Downey, singer [B].
WCFL—News reports.
WWZR—Waltz Musical.
WIND—News; Tommy Dorsey records.
WSBC—Rug Cutters' Special.
2:15—W-G-N—Words and Rhythm.
WMAQ—Ma Perkins, serial [N].
WBBM—Tena and Tim, serial [N].
WLS—Variety music.
WCFL—Appointment with Life [B].
WJJD, WBEZ—Battle of Books.
WWZR—Music for War Workers.
2:30—W-G-N—Ida Bailey Allen.
WMAQ—Pepper Young's Family [N].
WBBM—American School of Air [C].
WLS—Grace Wilson, contralto.
WIND—News; Alvino Rey records.
WJJD—1160 Club.
2:45—WMAQ—Right to Happiness [N].
WLS—Julian Bentley, news reports.
WCFL—Lorraine Hall program.
3 —W-G-N—News reports; Melody Memos.
WGNB—War Workers' program.
WMAQ—Backstage Wife, serial [N].
WBBM—News reports.
WENR—Beulah Karney program.
WIND—News; Spike Jones records.
WCFL—News reports.
WJJD—Record Matinee.
3:15—W-G-N—The Johnson Family [M].
WMAQ—Stella Dallas, serial [N].
WBBM—Robert F. Hurleigh, news.
WENR—Jack Berch and His Boys.
WCFL—Ray Bloch Presents.
WIND—Quiz Time.
3:30—W-G-N—Judy and Jane, serial.
WGNB—Rhythm Matinee.
WMAQ—Lorenzo Jones, serial [N].
WENR—Views of the News [B].
WBBM—Meet the Missus.
WCFL—Don Artiste, pianist.
WIND—News; Glenn Miller records.
3:45—W-G-N—Rhythm and Jive.
WMAQ—Young Widder Brown [N].
WBBM—Missus Goes to a Party.
WCFL—Lite Gossip club.
WENR—Rhythm Edition.
4 —W-G-N—News reports; musical moods.
WGNB—On Wings of Song.
WMAQ—When a Girl Marries [N].
WBBM—Paul Gibson program.
WENR—The Mountaineers.

Listener's Choice

SPECIAL EVENTS.

9:45 a. m.—June Baker interviews Mrs. Florence Hernsdorf on community leadership and welfare problems.

10:15—WJJD—June Merrill gives pointers on homemaking.

9:00 p. m.—W-G-N—Boxing: Fernando Menichelli vs. Johnny White.

9:45—WMAQ—United Church Canvass. Speaker: Capt. Mildred McAfee of the WAVES.

11:30—WENR—Dave Elman's bond auction, with award of first Hudson automobile to be built after the war to highest bidder.

VARIETY, COMEDY, AND DRAMA.

8:00 a. m.—WCFL, WLS—The Breakfast club. Guest: Gary Moore.

10:30—W-G-N—Get Acquainted, Neighbor: Interviews with housewives.

7:00 p. m.—WBBM—The Aldrich Family gives its 300th broadcast.

7:30—W-G-N—Freedom of Opportunity salutes Michael Todd.

7:30—WMAQ—Duffy's Tavern. Guest: Larry Adler.

7:30—WBBM—The Thin Man: "Case of the All-American Menace."

8:00—WBBM—It Pays to Be Ignorant. Guest: Oscar Levant.

8:00—WENR—Gang Busters: "The Case of Ernest Hoefgen."

8:30—WBBM—That Brewster Boy.

9:00—WMAQ—Amos 'n' Andy.

9:00—WBBM—Moore-Durante show from Navy pier.

9:30—WENR—Happy Island, with Ed Wynn.

9:30—WBBM—Stage Door Canteen. Guests: Carole Landis, Gregory Ratoff, and Victor Borge.

MUSIC.

Noon—WAAF—Symphonic hour: Dukas' "La Peri."

7:00—WMAQ—Highways in Melody, with Paul Lavalle.

8:00—WMAQ—Waltz Time, with Frank Munn and Evelyn MacGregor.

8:30—WENR—Spotlight Bands: Lawrence Welk's band.

9:30—WWZR—Composers' hour: Schubert and Schumann program.

10:05—WIND—Symphonic hour: Rachmaninoff's Piano Concerto No. 3 in D minor.

WCFL—Music Lovers' Matinee.
WIND—News; Dick Jurgens records.
WJJD—News reports.
4:15—W-G-N—Cinnamon Bear, serial.
WGNB—Pop concert.
WMAQ—Portia Faces Life [N].
WENR—Late news reports.
WJJD—Pan-Americana.
4:30—W-G-N—The Music Mart.
WMAQ—Just Plain Bill [N].
WENR—Malcolm Claire, stories.
WBBM—Evelyn Winters' Romance [C]
WIND—News; Gene Krupa records.
WJJD—Navy Picks the Tunes.
4:45—WGNB—Console concert.
WMAQ—Front Page Farrell [N].
WBBM—Gold Coast Rhythm.
WENR—Hop Harrigan.
WJJD—Ranch House.
4:55—WCFL—War commentary.
5 —W-G-N—News bulletins.
WGNB—Soft Swing.
WENR—Terry and the Pirates [B].
WMAQ—Moulton Kelsey, news reports.
WBBM—Alvin J. Steinkopf, news.
WCFL—News reports.
WIND—Best Sellers; news reports.
WJJD—Supper Frolic to 7 p. m.
WILL—Music of the Masters.
WAIT—Ann Hunter, news reports.
WGES—Jewish theater program.
WWZR—Concert Reveries.
5:05—WMAQ—Alex Drier, news reports.
5:15—W-G-N—Jimmie Allen's Adventures.
WGNB—Let's Go Latin.
WBBM—To Your Good Health [C].
WMAQ—Art Van Damme quartet.
WCFL—Life Fashions Stories.
WENR—Dick Tracy, serial.
WJJD—Supper Frolic to 7:15 p. m.
5:30—W-G-N—Superman, serial [M].
WGNB—Rhythm Cocktail.
WENR—Jack Armstrong, serial [B].
WMAQ—Vagabonds quartet.
WBBM—John Harrington, news.
WCFL—Let's Dance.
WIND—Double Feature.
WWZR—High Jinks in Tempo.
5:45—W-G-N—Tom Mix, serial [M].
WBBM—The World Today [C].
WENR—Capt. Midnight, serial [B].
WMAQ—News reports.
WCFL—Mat and Elmer, comedy.
WIND—Musical Motorcade.
5:55—WBBM—Joseph C. Harsch, news [C].

EVENING.

6 —W-G-N—Preston Bradley.
WGNB—Fulton Lewis Jr., news.
WMAQ—Jim Blade and His Music.
WBBM—News; The Dinning Sisters.
WLS—Julian Bentley, news reports.
WCFL—News reports.
WIND—News: This Will Happen.
WAIT—Spelling Quiz.
WWZR—The Masters' Album.
6:15—W-G-N—Telephone Quiz.
WGNB—On Wings of Song.
WMAQ—J. W. Vandercook, news [N].
WBBM—Howard Vincent O'Brien.
WLS—L. Burlingham; songs.
WCFL—Music; Sports Shorts.
WIND—The Waddles.
WAIT—Hal Totten, sports.
WCRW—Around the Town.
6:30—W-G-N—John Holbrook, news reports.
WGNB—Sinfonietta [M].
WBBM—Friday on Broadway [C].
WLS—The Lone Ranger [B].
WMAQ—Supper Interlude.
WCFL—Xavier Cugat records.
WIND—News; The Spice of Life.
6:45—W-G-N—The Lion's Roar.
WMAQ—H. V. Kaltenborn, news [N].
WIND—Chicago Reporter.
WCFL—Serenade program.
7 —W-G-N—Cecil Brown, news [M].
WGNB—One Night Stands.
WMAQ—Highways in Melody [N].
WBBM—The Aldrich Family [C].
WLS—Watch the World Go By [B].
WIND—News reports; Waltz Time.
WCFL—Current news.
7:15—W-G-N—Two Ton Baker, singer.
WLS—Ervin Lewis, correspondent.
WCFL—Bing Crosby records.
WIND—Pop Tunes.
7:30—W-G-N—Freedom of Opportunity [M].
WGNB—Varieties.
WMAQ—Duffy's Tavern [N].
WBBM—The Thin Man [C].
WLS—Famous Jury Trials [B].
WCFL—Dr. Schacher, news reports.
WIND—Capt. Michael Fielding.
WWZR—Comradeship in Music.
7:45—WCFL—Labor news flashes.
WIND—Time to Remember.
7:55—WBBM—Bill Henry, news reports [C].
8 —W-G-N—Gabriel Heatter, news [M].
WGNB—War Workers' program.
WCFL—News; Novena services.
WMAQ—Waltz Time [N].
WBBM—It Pays to Be Ignorant [C].
WENR—Gang Busters, drama [B].
WIND—News; Frankie Masters' orch.
WWZR—Eventide Serenade.
8:15—W-G-N—Screen Test [M].
8:30—W-G-N—Double or Nothing [M].
WGNB—Harmony Hall.
WMAQ—People Are Funny [N].
WBBM—That Brewster Boy [C].
WENR—Spotlight: L. Welk [B].
WIND—Musically Speaking.
8:45—WIND—Songs for You; Musical prog.
8:55—WENR—Story Teller, M. Mueller [B].
9 —W-G-N—Boxing Bout [M].
WGNB—News reports; also WCFL.
WMAQ—Amos 'n' Andy [N].
WBBM—Moore-Durante show [C].
WENR—E. Godwin, news reports [B].
WIND—News; sports; race results.
WWZR—Music for War Workers.
9:15—WENR—Ted Malone from London [B].
WCFL—Serenade program.
WIND—Hans Muenzer's orchestra.
9:30—WBBM—Stage Door Canteen [C].
WENR—Happy Island: Ed Wynn [B].
WMAQ—Bill Stern, sports news [N].
WCFL—London Calling.
WWZR—Composers' hour.
WIND—News reports; musical program.
9:45—WMAQ—United Church Canvass [N].
WCFL—Lies from Tokyo.
WIND—Masters of the Ivories.
10 —W-G-N—Aunt Fanny.
WMAQ—Music Shop [N].
WBBM—I Love a Mystery [C].
WENR—Paul Harvey, news reports.
WCFL—Moulton Kelsey, news reports.
WIND—News; Symphonic hour.
WCFL—Richard Harkness, news [B].
WMAQ—News reports.
WBBM—So the Story Goes.
WENR—Herbie Mintz Show.
WEDC—Hollywood News.
10:30—W-G-N—News bulletins.
WMAQ—Just for Fun.
WBBM—Eugene Read, news reports.
WCFL—Music Lovers' hour.
WENR—The Globe Trotter.
WHFC—Irish program.
WGES—All-Slavic hour.
10:45—W-G-N—Fulton Lewis Jr., news.
WMAQ—Moods in Melody.
WBBM—Radio Editor.
WENR—The Doctors Talk It Over.
11 —W-G-N—News bulletins.
WMAQ—Don Elder, news reports.
WBBM, WIND—News reports.
WENR—The Last Word.
11:05—W-G-N—Musical Notes.
WBBM—Toronto Calling [C].
WIND—Musical program.
11:10—W-G-N—Fighters in the News.
11:15—W-G-N—Carmen Cavallaro's orch. [M]
WMAQ—Sam Balter, sports; music.
WENR—Arthur Murray program.
WIND—Navy War Bond show.
11:20—WENR—Gay Claridge's orch.
11:30—W-G-N—Billy Bishop's orchestra.
WBBM—Tommy Tucker's orch. [C].
WMAQ—We Came This Way.
WENR—Dave Elman's Bond Auction.
WCFL—Hans Muenzer's orchestra.
WIND—News; The Curtain of Night.
11:45—WBBM—Bob Berkey's orch. [C].
12 —W-G-N—News bulletins.
WBBM—News reports [C].
WENR—News reports.
WMAQ—Musical Nightcap.
WIND—News reports; Night Watch.
12:05—W-G-N—Eddie Oliver's orchestra [M].
WBBM—Tommy Dorsey's orchestra.
12:15—W-G-N—California Melodies.
WENR—Sincerely Yours.
12:30—W-G-N—Salute to Mutual [M].
WBBM—Charlie Agnew's orchestra.
WENR—Spree for All.
12:55—WENR—News reports.
1:00—W-G-N—Chuck Foster's orchestra.
WBBM—News and music.
WIND—News, also 2, 3, 4, 5 a. m.
1:15—W-G-N—Chicago at Night.
1:30—W-G-N—News reports.

ON SHORT WAVES

LONDON.

The North American service of the BBC from London includes the following programs today. The frequencies [in megacycles] employed after 4:15 p. m. are: 11.93, 9.58, 9.82, 6.11, 7.26, 9.51. 4:30 p. m.—Front Line Family; 4:45 p. m.—News; 6:30 p. m.—Radio Newsreel; 7:30 p. m.—World Affairs; 8:10 p. m.—Tomorrow's London Papers; 11:05—War Review; 11:30 p. m.—News reports.

News Broadcasts

MORNING.

5:30—WMAQ	8:00—WBBM	9:40—W-G-N
6:00—WMAQ	8:00—WIND	10:00—WCFL
6:45—W-G-N	8:15—WLS	10:30—WLS
7:00—WBBM	8:35—WMAQ	10:30—WIND
7:00—WCFL	8:45—WBBM	10:45—WLS
7:15—W-G-N	8:45—WIND	11:00—W-G-N
7:15—WBBM	9:00—W-G-N	11:00—WCFL
7:55—WMAQ	9:15—WCFL	11:30—W-G-N
8:00—W-G-N	9:30—WLS	11:30—WMAQ

AFTERNOON.

12:00—WCFL	1:45—W-G-N	5:00—WMAQ
12:00—WJJD	2:00—WCFL	5:00—WCFL
12:30—WMAQ	3:00—W-G-N	5:30—WBBM
12:30—WIND	4:00—W-G-N	5:45—WBBM
12:45—WMAQ	5:00—W-G-N	5:45—WMAQ
1:00—W-G-N	5:00—WBBM	5:55—WBBM

EVENING.

6:00—WGNB	8:00—W-G-N	10:45—W-G-N
6:00—WLS	9:00—WGNB	11:00—W-G-N
6:00—WIND	9:00—WENR	11:00—WMAQ
6:00—WCFL	9:00—WCFL	11:00—WBBM
6:15—WMAQ	10:00—WENR	12:00—W-G-N
6:30—W-G-N	10:00—WIND	12:00—WENR
6:45—WMAQ	10:15—WCFL	12:00—WBBM
6:45—WIND	10:30—W-G-N	1:00—WBBM
7:00—W-G-N	10:30—WBBM	1:30—W-G-N

ONLY EGGS DON'T TAKE A BEATING WHEN V-2s FALL

Reuters Aid Tells Union League of Damage.

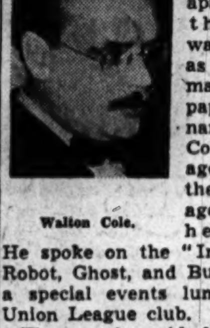

Walton Cole.

The most common household object to withstand the terrific blast of German rocket bombs that rip whole buildings apart and smash thru concrete walls in London as tho they were made of tissue paper is the ordinary egg, Walton Cole, news manager of Reuters, the British news agency, disclosed here yesterday. He spoke on the "Inside Story of Robot, Ghost, and Buzz Bombs" at a special events luncheon in the Union League club.

The egg, he said, for some undetermined reason, seemingly has been endowed by nature with streamlined qualities which enable it to absorb the shock of the most violent concussions and is frequently left intact when whole interiors of London households are reduced to rubble.

Example of Internationalism.

The newspaper profession, Cole asserted, is one of the real examples of internationalism which he said is exemplified by THE TRIBUNE's ability to receive a Reuters dispatch 30 seconds after it has been transmitted from London and quicker by at least one minute than a paper can get it in Manchester or Aberdeen in the British Isles.

Cole also commended the self-imposed censorship practiced by the American press, which he said voluntarily refrained from commenting about the first rain of German V-2 rocket bombs, also known as flying telephone poles, that succeeded the V-1 doodlebugs soon after D-day.

Because of the silence about where the V-2 missiles fell, he said, the Germans for almost three months had no knowledge of the targets they were hitting whereas they inadvertently were informed about the accuracy of their aim with the V-1 bombs thru publication of a railroad advertisment revealing where the first V-1 bombs struck.

V-2 Makes Deep Hole.

The V-1 doodlebug bomb, he said, spreads its damage principally over the surface. The V-2, he added, makes a hole at least 30 feet deep and 30 feet wide.

He described American newspaper correspondents stationed in London as a "magnificent corps of writers." He said the next German mystery weapon he hopes to see in the V series is the V-10, which, he said, a German prisoner in Normandy described as the weapon that will end the war. "That weapon," Cole asserted, "is a genuine war weapon. It is a long stick with a white flag nailed on the end."

Heroine

[Associated Press Wirephoto.]

PEGGY PARSLEY.

Charlotte, N. C., Nov. 30 (AP).—Pretty Peggy Parsley, 22, an art student, is a heroine today at Douglas airport, where she is an airline agent, but she modestly protests, "I didn't do a thing, really I didn't."

All she did was start a sequence of events yesterday that halted a speeding passenger train from smashing into a flying fortress that had crashed onto the tracks near the airport, trapping five flyers in the wreckage.

"I just heard some one say get a red flag," Miss Parsley explained. "We didn't have any red flags, so I did the next best thing."

"The next best thing" was to stuff a broom in the airport guardhouse stove and set it afire for use as a torch to flag the train, which she could hear approaching around a bend.

"I didn't halt the train. I handed the broom to a man [a railroad workman] standing there." The man ran down the track, waving the flaming broom.

The Fortress, which overshot a landing strip in foggy weather, was based at McDill field, Florida.

INDIVIDUAL BOND SALES PASS 71 MILLION MARK

Bond purchases totaling $71,600,000 have been made by individuals in Illinois since the start of the sixth war loan drive, Renslow F. Sherer, state chairman of the war finance committee, reported yesterday. The state's goal in individual purchases is $351,000,000, with an over-all goal of $1,034,000,000.

A mock landing and invasion will be staged by marines at Foster av. beach at 8 p. m. tonight. The spectacular demonstration under simulated battle conditions will be repeated for the last time at 2 p. m. Sunday. The Pacific theater exhibit on Navy pier will close Sunday. The Quiz kids will broadcast from there at 6:30 p. m. Sunday.

Last night 3 accident bureau squad cars equipped with loud speakers were being utilized by speakers from the treasury department to address crowds at busy intersections. The cars also were driven to apartment hotel districts and dwellers listened to the oratory while bond salesmen canvassed the buildings.

Nine Murder Indictments to Be Asked in Prison Plot

Murder indictments against nine convicts who a week ago attempted to escape from Stateville penitentiary near Joliet will be sought from the January grand jury, State's Atty. James G. Burke of Will county said yesterday. Burke said the indictments would be asked on the ground that Zoeth Skaggs, a prison guard, and Edward Rabalois, a convict, were slain in the attempted plot.

ODT SUGGESTION, NO CONVENTIONS, REBUFFED HERE

A suggestion by the office of defense transportation that cities ban conventions requiring intercity travel fell on deaf ears in Chicago yesterday. The Chicago Convention Bureau, Inc., disclaimed responsibility, and organization officials planning meetings in the next month termed them necessary.

Some observers noted that the ODT's suggestion came on the heels of two big labor conventions—the CIO in Chicago and the AFL in New Orleans—but not until those conventions had been held. Both labor groups met to receive congratulations for the production they had achieved in the last year and the CIO to vote new life to the political action committee.

Edward A. O'Neal, president of the American Farm Bureau federation, which plans a convention of 900 delegates in Chicago this month, said, "I'm sure the ODT will agree the farm convention has a great deal to do with the war effort. The world knows the record the farmer has made in his production of food."

A spokesman for the National Association of Building Owners and Managers, which meets in Chicago this month, pointed out that theirs is a meeting of the board of directors required by the organization's rules and regulations. Five hundred delegates are expected to attend.

FIND AUTO USED IN KIDNAPING OF STEP-DAUGHTER

A maroon auto, identified as the one used by Harold Anderson, 31, of 1625 Sunnyside av., in the kidnaping of his step-daughter, Margaret Smith, 14, from the Juvenile home Wednesday, was found yesterday by Warren av. police in front of 3024 Congress st.

John C. Hutfilz, 71, of that address, said he saw a man park the car in front of his home at 2 p. m. Wednesday. After walking away, the man returned and got an overcoat. He was alone, Hutfilz declared. The car is owned by Eugene Finn, 2116 Hudson av., a friend.

Anderson, who was named by his step-daughter as responsible for her pregnancy, abducted the girl after a hearing before Judge Corcoran.

'Personal and Private' . . . . By William MacLeod Raine

(Copyright: 1944: By William MacLeod Raine.)

SYNOPSIS: John Ranger of Circle J R ranch and three other cattlemen go in search of rustlers who shot and killed Rod Spillman. On the way to the crossroads store Sandra and Nelson Ranger are intercepted by the bandits. In the rustlers' attempt to get away, one of them is killed and a stranger, Cape Sloan, is taken prisoner. Uhlmann and Sholte are anxious to hang the prisoner, believing he is one of Scarface's bandits, but John Ranger and Russell Hart prevent it. During an encounter with Pablo Lopez' raiders Sloan escapes. Singlehanded he rescues Sandra and Nelson and escorts them back to Blunt's, where the two men are hoping to hang him. John Ranger dresses Sloan's wounds and takes him to the Ranger ranch. There Jim Budd, Negro cook, recognizes him as Mr. Webb, escaped prisoner. When Sandra tells Sloan there has been something shocking in his past Sloan is astonished by her insight, yet he feels there is no place in his life for a woman. From John Ranger he learns how Jug Packard got control of the Johnny B. mine and how young Webb killed Giles Lemmon, one of Jug's men, and was sentenced to prison for 20 years. Sandra reveals to her father her suspicion that Sloan is young Webb. Leaving the Rangers' home, Sloan locates Stan Fraser, who had worked for his father. The petition for Sloan's pardon was blocked by Jug Packard, a political power. Fraser believes Sloan's father was killed by foul play. Packard wanted to marry Sloan's mother. Failing in this, he decided to take the Johnny B. mine. Uhlmann shot Giles Lemmon and would have shot young Webb, too, but Packard stopped him, believing it wiser to send him to prison. Fraser insists upon accompanying Sloan to Tucson to locate Newman, former bookkeeper at the mine. That there is an understanding between Scarface and the two cattlemen, Sholte and Uhlmann, is apparent to Sloan. For again calling him a thief, Sloan gives Sholte the lashing he had promised him.

INSTALMENT XVII.
IDENTITY KNOWN.

Sloan and Fraser had reached the Rawhide corral. In one of the stalls they found a big bay horse that had not been there when they left.

"That is Scarface Brown's horse," Fraser said. "When he is in town he usually leaves it here. He's coming over from the store now."

The rustler had shiny leather chaps over his jeans. Tho his brows were knotted in a scowl, there was a reluctant good will in the eyes turned on Sloan.

"Fellow, you ain't got sense enough to pound sand in a rat hole, or you wouldn't of been crazy enough to walk up to Pete's gun thataway. You sure gave him the leather a-plenty. He's a mean little polecat. Nobody likes him. You ought to be popular with the boys. But you're not with some of them. Take Uhlmann now."

"I gathered that he is a little annoyed at me," Sloan replied.

"Annoyed is not the word. He has figured out who you are. Something about the way you walk told him."

"And who am I?"

"You're Bob Webb, he claims. Rhino is fixin' to do something about it."

"What does he mean to do?"

"He didn't exactly say. But I reckon it will be sudden. Don't make any mistakes. You can't monkey with him the way you did with Pete."

Sloan nodded. His cool appraising eyes rested on the rustler. "I'm much obliged, sir. But I don't quite see where you stand. I notice things. The other day Uhlmann and Sholte thought hanging was too good for you. They did considerable talking. They don't seem to be so eager now."

The rustler's frown carried a warning. "Strictly their business and mine. Don't make it yours."

The smile on Sloan's sardonic face was friendly. "I can wonder why you are telling me this if you are tied up with Uhlmann, can't I?"

"I don't have to give reasons," Scarface growled irritably. "Just because a man does business with another man doesn't mean he has to back every play he makes. You did me a favor the other day without meaning to when I was being crowded some."

"If I nearly shoved my neck into a rope loop it wasn't out of kindness to you," Sloan said. "You've got a better reason than that. It sticks in yore craw to see a man murdered without a chance for his life."

"Uhlmann played you a rotten trick once, I've heard. I never did like the surly brute. If you can slip across the line into Mexico that will be all right with me." Scarface turned to Fraser. "I'll be hittin' the trail now, Stan. I'm headin' south a ways. Maybe yore friend will join me till our trails divide."

"I appreciate the offer," Sloan told the outlaw. "But I'm riding in another direction."

"If I was in yore shoes it would be south," Scarface reiterated.

He rode away with a wave of the hand, a dangerous sinister scoundrel, but one Cape much preferred to his associates Uhlmann and Sholte.

Sloan remained at the corral while Fraser hunted up Mose Tarwater to take over for him during his absence. Cape was not happy about what he had done. He recognized ruefully the liabilities of his temperament. What if Sholte had called him a thief? Hard names break no bones. He might have let the little sneak go. To use a whip on a man was degrading to both parties.

Tho still a boy when he was taken to the pentitentiary, he had already become embittered at the injustice that permitted the innocent to be robbed by a smooth scoundrel using the law to cover his theft.

A clean fastidious streak in his character had saved him from the underground vileness propagated by some of his fellow convicts. It had been only by sheer chance that an opportunity had come for him to join in the jail break organized by others.

During the days that followed he had lived like a hunted wolf, ready to kill or be killed at a moment's notice. Then Sandra had come into his life. The friendliness and the kindly consideration with which she and her family had treated him had gone to his heart as water does to the roots of a thirsty plant.

Fraser came hurrying back almost on a run. "Slap yore saddle on, son. We're gettin' outa here quick. Something cooking over at O'Brien's. Uhlmann has three-four of the boys in a huddle, and that spells nothing good for you."

They left by the back gate of the corral to avoid notice. Except for a few horses tied to hitch racks the street was deserted.

Sloan laughed. "I'm not so important as you thought I was," he said. "Nobody cares whether I go or stay."

"Don't fool yoreself," the little man barked. "This country is gonna be plenty hot for you."

They did not follow the road to Tombstone but cut across the hills.

"We'd better not reach Tombstone till after dark," he suggested. "There's a reward notice for you posted at the postoffice and at Hatch's saloon. We'll slip in kinda inconspicuous and put up at a rooming house I know on Allen street."

They unsaddled in a hill pocket and lay down beneath a live oak which protected them from the heat of the sun. Cape fell asleep within five minutes. The sun had set when Fraser awakened him by throwing a chunk of dead wood at his legs.

Sloan came to life suddenly, gun in hand.

"Force of habit," he apologized.

"That's why I threw the chunk at you," Fraser explained. "I reckoned you might be jumpy if you were roused by hand, and I'd hate to have you sorry about puncturing me."

It was after dark when they slipped into Tombstone and left their horses at the O. K. corral. They walked up Fremont st. to 4th and ate in a small Mexican restaurant. There was better food at the Can-Can, but they decided against going there on account of its popularity. Best to meet as few people as possible.

For the same reason they avoided the Grand hotel and put up at a cheap rooming house just outside the business district.

"You stay put right here, son," Fraser ordered. "I'll drift up town and look around. Maybe Uhlmann has sent word that you may be in town tonight. If there's any news floating about, I'll pick it up."

He sauntered up Allen st. and dropped in at the Crystal Palace. Back of the bar, near one end of it, was a blackboard on an easel upon which were tacked notices of an ice cream social at the Methodist church, of a school entertainment, and of the new bill at the Birdcage theater.

[Continued tomorrow.]

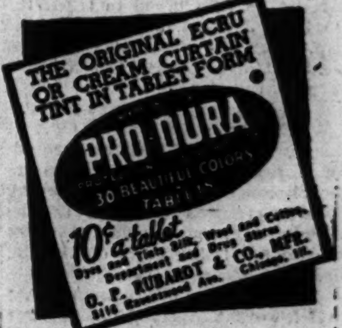

FROM WAGON WHEEL TO STAINLESS STEEL

A Glance into the Past . . . and the Future

Not so many years ago, covered wagons snailed their way Westward—fifteen miles per weary day. Against this background of tedious travel, the Burlington Zephyr era, which began just ten years ago, stands in striking relief.

When the Pioneer Zephyr, America's first Diesel-powered, streamline train, made its record-breaking, non-stop speed run from Denver to Chicago in May, 1934, it was telling America that a new day—a Z day—in railroad transportation was at hand. It made that 1015-mile run in only 13 hours and 5 minutes—an average of 77.61 miles per hour—a record eclipsed only by a bigger Zephyr in the opposite direction two years later.

On Armistice Day, 1934, the Pioneer, "Daddy of 'em all," began its daily round-trip run, Lincoln and Omaha to Kansas City—first streamline train to enter regular service. In April, 1935, twin trains inaugurated Zephyr service between Chicago and St. Paul-Minneapolis—twice daily since June, 1935. In May, 1936, Burlington Zephyrs established the first regular overnight service (16 hours) between Chicago and Denver.

Today, the Burlington has fourteen stainless steel Zephyrs and a fleet of fine steam trains serving America—carrying more passengers than ever before in Burlington history.

To the question "What's ahead for the railroads?" we point to the progress of the past ten years with the assurance that there will be equally dramatic advancement in the peacetime years to come.

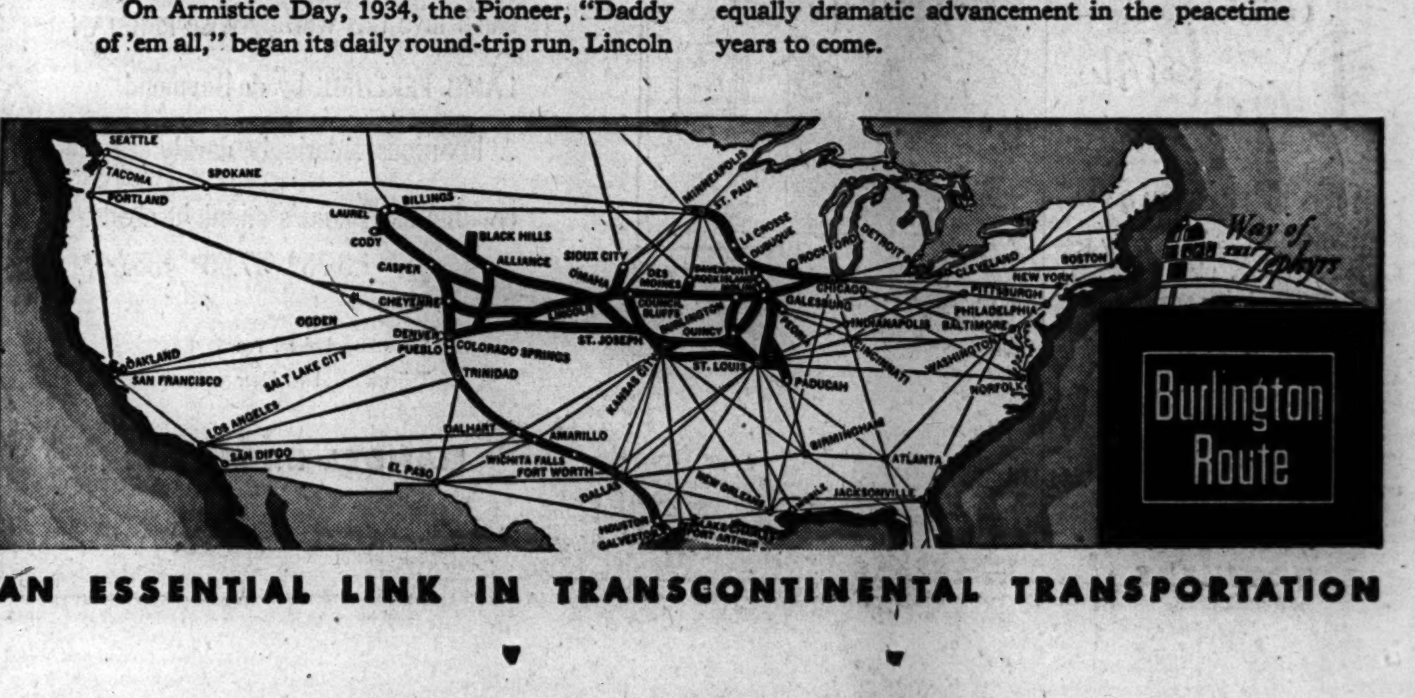

AN ESSENTIAL LINK IN TRANSCONTINENTAL TRANSPORTATION

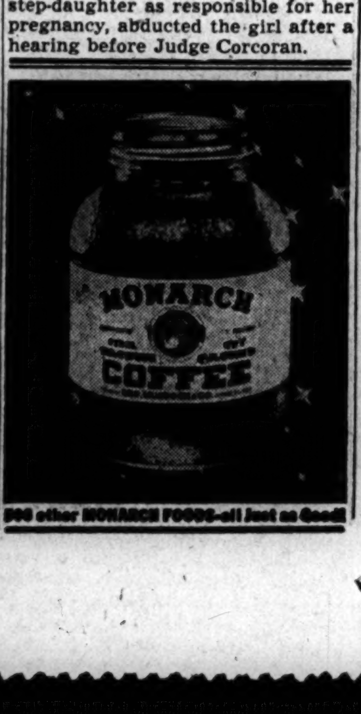

HALIFAX TELLS WHY LIPSTICK IS SENT TO BRITAIN

Envoy Defends Country's Attitude Toward India.

Milwaukee, Wis., Nov. 30 [Special].—Britain's attitude toward India was defended today by British Ambassador Halifax, who addressed more than 1,000 members of Milwaukee service clubs, meeting under auspices of the Milwaukee Civic Alliance, at Hotel Schroeder.

Halifax also discussed a report that Britain was receiving lipstick under lend-lease. He said it was true, but averred that the lipstick was used to mark the foreheads of wounded soldiers with the nature and location of their wounds.

Doesn't Represent Country.

Discussing India the envoy, a former viceroy, said:

"One of the great charms of that country is that the further away from it you get, the easier its governmental problems look. The Indian national congress is not what its name implies, but a political party which represents only 4 million of 350 million people.

"It does not speak for India. In 1935 the British parliament passed a law giving the Indians provincial autonomy in 11 provinces with Indian prime ministers and legislatures, possessing practically all the powers that the states in your union enjoy today.

Hindus Oppose Division.

"We also hope to create a federal government. The sole outstanding problem is what is to be the nature of that central authority. The difficulty of adjustment there is the deep division between 90,000,000 Moslems and 260,000,000 Hindus. You may say that the majority should rule but the Moslems simply will not stand for Hindu domination.

"The solution then would seem to be to divide India into two states, Moslem and Hindu. The Hindus will not stand for this.

"They must solve this problem themselves. After they solve it we will give them a federal government and they can decide whether they want to stay in the British empire or get out of it."

Tomorrow Halifax will leave for Madison where he will be the guest of Acting Gov. Goodland.

21 MARINES GET PURPLE HEART AT GREAT LAKES

Twenty-one marines wounded at Guam and Saipan were decorated with the Purple Heart yesterday by Col. Chester L. Fordney, senior marine officer in charge of the central procurement division, in "Marine day" ceremonies at the United States naval hospital at Great Lakes, Ill.

Capt. Frederick Cers, medical officer in command at the hospital, who introduced Col. Fordney, said it was the largest Purple Heart ceremony ever held at Great Lakes. Similar medals will be awarded later to seven marines unable to attend yesterday's ceremonies.

More than 400 patients in the hospital, some of them in wheelchairs, witnessed the ceremony in the hospital recreation building, where Col. Fordney remarked that the Purple Heart "is a medal never sought, but one which it is an honor to wear."

Among the 23 marines receiving medals were Pvt. Russell L. Huff, 21, Danville, Ill.; Sgt. Clarence C. Collier, 23, Watseka, Ill.; Pvt. Phillip Valley, 19, Racine, Wis.; and Corp. Kermit L. Bergstralk, 22, Rockford, Ill. Among the seven to receive medals next week is Pvt. Ralph K. Birky of Zion, Ill.

After receiving their medals the marines and the hospital patients enjoyed an hour's concert by the United States marine corps women's reserve band from Camp Lejeune, N. C. Master Sgt. Charlotte Plummer directed the 45 women musicians.

ACT TO MOVE 'L' TO CONGRESS ST. SUPER-HIGHWAY

The city council committee on traffic and public safety yesterday approved a tentative proposal to run the Garfield park "L" line thru the center of the proposed Congress st. super-highway.

The highway would run in a depression 400 feet wide westward from Desplaines st. The "L" tracks would be between two four-lane roads to Kedzie av., according to the plan suggested by Philip Harrington, commissioner of subways and super-highways. If this were brought about, he said, 3½ miles of elevated structure could be removed. Thruout most of this distance the structure is one-half mile north of Congress st.

Ald. Cowhey [41st] objected on the ground that the new idea would entail extra costs. Harrington retorted, "You haven't seen anything yet." Harrington went on to say that the federal government, state, and city would combine in a mighty building program after the war, and that unless Chicago planned far ahead, "we will find ourselves a third rate city."

WHEN OTHER LAXATIVES FAIL

TRY THIS FAMOUS WATER

Smooth, Gentle Relief Usually In One Hour!

When acute constipation leaves you on edge, try the famous PLUTO WATER treatment. Although PLUTO works swiftly, it works by gentle osmosis, creating fluid bulk in the colon, flushing digestive waste, usually within an hour. Pluto passes through the stomach without disturbing its function, is not absorbed, and acts in the colon where physicians want a laxative to act. Try Pluto now! Caution—use only as directed on label. Get comforting relief from acute constipation in one hour or money back. In 25 and 50c economy sizes, also 10c size.

GASOLINE ALLEY

TERRY

The Inquiring Camera Girl

BY MARYON ZYLSTRA

[The Tribune will pay $5 for each interesting question submitted by a reader and used by The Tribune. Today's question was submitted by R. Wesley Carr, Parkersburg, W. Va.]

THE QUESTION.

Did any one ever tell you that you talk too much?

WHERE ASKED.

Standard Oil Building.

THE ANSWERS.

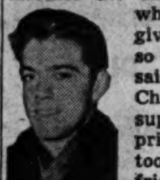

Jim Dowling, messenger, 6328 Kostner av.—My friend asked me what I was going to give her for Christmas so I told her. Mother said afterward that Christmas gifts were supposed to be a surprise, and that I talked too much. Now my friend knows she's going to get a locket, and won't be excited about it. Mother was right.

Del Moll, clerk, 4742 Ellis av.—Recently I saw what was supposed to be a sad movie, with a friend of mine. Every one was crying, but she and I both thought it was dull. We made a few remarks to that effect and a tearful sailor turned around to say, "Why don't you shut up and listen?—Dames always talk too much."

Vivian Vick, typist, 5303 Manila av.—I noticed some gardenias on the mirror of my friend's car. I said, "Where did you get these?" "They've been there all the time," he answered. I kept saying, "They have not. I've never seen them before. Where did you get them?" He didn't want to tell me, so he suggested I keep quiet.

Mrs. John Meyers, clerk, 226 N. Karlov av.—Plenty of times I've been told that. The time that stands out most in my mind was when I told a friend that we were having a shower for her. At first she was surprised and pleased but later she decided it would have been more fun if she hadn't known. I had said too much.

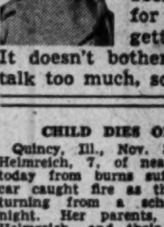

Charles Zaander, electrician, 5632 Sawyer av.—Yes. Lots of people—my wife for one—many times. Especially when I start talking about something I'm not supposed to mention. But she's been telling me that for 30 years so I'm getting used to it now. It doesn't bother me any more. I talk too much, so I do.

CHILD DIES OF AUTO BURNS.

Quincy, Ill., Nov. 30 (AP).—Dorothy Jean Helmreich, 7, of near-by Camp Point, died today from burns suffered when the family car caught fire as the Helmreichs were returning from a school entertainment last night. Her parents, Mr. and Mrs. Ralph Helmreich, and their son, Ronald, 3, were burned critically.

ALLMAN SHIFTS 4 SUPERVISORS AND 4 CAPTAINS

Police Commissioner Allman late yesterday transferred four supervising captains, four district captains, five lieutenants, seven sergeants, and 37 patrolmen.

The order, effective today, amounted to a shakeup in the higher police brackets. Not since the rank of supervising captain was created more than a decade ago had so many such officials—four of a total of six—been shifted at one time.

Commissioner Allman's only comment was his usual terse "for the good of the service." A high city hall official reported, however, that the commissioner's action was prompted by increasing complaints against gambling.

Transfers of Supervisors.

The supervising captains moved and their old and new assignments are: William J. Byrne, from the 6th [north side] division to the 1st [south side] division; Richard P. Gill, from the 1st division to the 4th [west side]; John P. Horan, from the 4th division to the 5th [northwest side], and Joseph Goldberg, from the 5th division to the 6th.

The district captains shifted are Patrick J. Crotty, from Stockyards to South Chicago; Thomas Kilroy, from South Chicago to Stockyards; John A. Egan, from Chicago Lawn to Morgan Park, and John P. Ryan, from headquarters [inactive] to Cragin.

Lieutenants Get New Posts.

Lieutenants affected are Charles G. O'Regan, who goes as acting captain to Chicago Lawn from Morgan Park; Patrick J. O'Shea, who stays as acting captain at the North av. station; Barth J. Moran, who continues as acting captain at Gresham, and Michael Spatz, who continues as acting captain at E. Chicago av.

The fifth lieutenant, Thomas J. McLaughlin, is transferred from Marquette to Austin.

FOUR ROB TAXI DRIVER.

Four men in a Checker cab driven by Daniel Slavin of 3855 Leland av. robbed him of $45 at Paulina st. and Ogden av., where they said they would get out, he reported to police yesterday.

Why Thousands of Doctors have prescribed

PERTUSSIN FOR BAD COUGHS

(CAUSED BY COLDS)

For years — thousands upon thousands of Doctors have prescribed Pertussin to promptly relieve bronchial, croupy and night coughs due to colds. It must be good! Today you can get this effective Pertussin at *any* drugstore.

Pertussin—a famous herbal remedy—is *scientifically* prepared to work internally. It acts *at once*. Pertussin not only relieves your coughing spell, but also loosens sticky phlegm and makes it easier to raise.

Pertussin is *safe* and *mighty effective* for both old and young—even small children. Inexpensive. Pleasant tasting. Get Pertussin today!

CITES CITY BODY OVER OUSTER OF CAPT. HARRISON

Judge Calls Board in Contempt Case.

Judge Joseph Graber in Superior court yesterday ordered the city civil service commission to show cause by next Tuesday why it should not be held in contempt of court for filing allegedly incomplete and falsely dated records in the case of Thomas Harrison, former police captain, who is seeking return to the force.

"If this was a deliberate attempt to mislead the court, some one will pay for it," Judge Graber said.

One of Seven Captains Dismissed.

Harrison was one of seven captains dismissed by the commission last June after an investigation of gambling. He subsequently filed suit to regain his job. On Nov. 13, Judge Graber ordered the commission to file an answer, including a complete record of its proceedings.

Atty. Walter Tinsley, representing Harrison, asked for the contempt rule against the commission. He asserted that the commission filed in court, Nov. 22, a purported record setting forth that the decision of the commission was on file with the minutes of the proceedings on June 16, the date of the dismissal of the seven captains.

Alleges Discrepancy in Dates.

Tinsley told the court the complete findings were not dictated by the commission until June 21 and were returned the next day, six days after the dismissals. "Notwithstanding those known facts, the commission records now bear the date of June 16 as the date of the discharge," Tinsley added.

Assistant Corporation Counsel Carl Lundquist said that actual signing of the report was held up because one member of the commission was out of the city. He asserted the facts were set forth in the commission's motion to strike Harrison's suit.

British Attempt to Land on Aegean Isle Reported

New York, Nov. 30 (AP).—The German high command in its war bulletin broadcast from Berlin today said British forces had attempted another landing on Tilos [Pissopi] Island northwest of Rhodes in the Aegean.

"Holding hands for a living—

I've got to be FRESH *or be fired!"*

"I'm a manicurist—a job with plenty of close-ups!

"So the perspiration problem is extra-important to me. I can't risk offending customers. I've got to be *sure* of my deodorant.

"Well, I *am* sure—now I'm using FRESH. I've said good-by to perspiration worries for keeps!"

Why FRESH stops perspiration worries completely!

1. FRESH contains the most effective perspiration-stopping ingredient known to science.
2. A gentle cream that won't irritate any normal skin. Stays smooth and creamy. Doesn't dry out in the jar. Never gets gritty.
3. Keeps dresses free of perspiration stains and odor.
4. Won't rot even delicate fabrics.

FRESH

STOPS PERSPIRATION WORRIES COMPLETELY!

"Year's-Supply-Free" Guarantee! If, after a fair trial you don't agree FRESH is the BEST underarm cream you've ever used, return the unused portion of your jar and we'll give you FREE a year's supply of any other deodorant you name!

50¢—25¢—10¢

SAVE WASTE PAPER! Today's soldier lives, trains, travels, and fights with paper as his indispensable ally. Help win the war by saving a bundle of waste paper a week.

"WE WANT ICE CREAM! BOW-MAN ICE CREAM!

THAT'S WHAT THE RAH-RAH'S ALL ABOUT!

Bud Bowman

THEY'RE SURE ENTHUSIASTIC, the ice cream eaters who've been lucky enough to find stores selling Bowman Ice Cream in the neighborhood . . . and lucky enough to find some left for sodas and sundaes, and in take-home cartons!

JUST SHOW ME THE MAN or lady, boy or girl, who doesn't go for ice cream that's this extra rich-tasting and extra good! That melt-down-smooth smoothness comes from mighty choice "makings"—all lab. tested for richness, purity, and flavor.

WE PLANNED IT—Chicago's leading dairy planned it, that is—to make the best ice cream possible under wartime conditions, rather than make lots of an ordinary kind. Thought *you'd* rather have "delicious-er" ice cream—some that's worth cheering about!

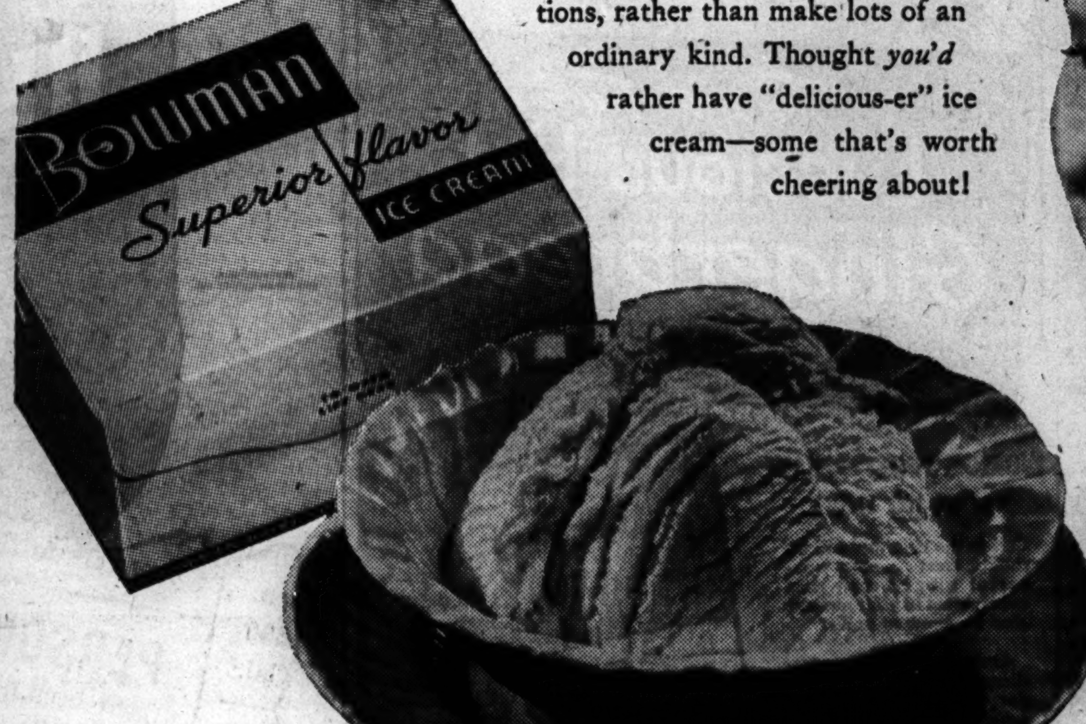

TUNE IN
"THE BOWMAN MUSICAL MILKWAGON"
Thirty minutes of lilting melody and sparkling harmony
MONDAY through FRIDAY • 10 A.M.
WGN

BOWMAN ICE CREAM!

MADE BY CHICAGO'S LEADING DAIRY . . . IT'S EXTRA GOOD!

What more could you ask of cosmetics than Beauty?

● Swiftly, surely, these delicate cosmetics do their beauty work . . . Knowingly blended, every lotion, cream and powder works a complexion magic of its own. In glass jars, flower-decked and precious as their contents . . . designed to be treasured.

AT GOOD STORES EVERYWHERE

ORLOFF

ATTAR OF PETALS TOILETRIES

JEAN VIVAUDOU CO., INC. • 10 WEST 33rd STREET • NEW YORK 1, N. Y.

Give Family a Break with Big Breakfast

Ration Roundup

PROCESSED FOODS — Blue stamps A8 thru Z8 and A5 thru W5 [book 4], 10 points each, good indefinitely; X5, Y5, Z5, and A2, B2 valid today.

MEATS, CHEESE, FATS, CANNED MILK—Red stamps A8 thru Z8 and A5 thru P5 [book 4], 10 points each, good indefinitely; Q5, R5, S5 valid Sunday.

SUGAR—Sugar stamps 30 thru 34 [book 4], 5 lbs. each, good indefinitely. Sugar stamp 40, 5 lbs. for canning, expires Feb. 28, 1945.

SHOES—Airplane stamps 1, 2, 3 [book 3], each good for one pair indefinitely.

FUEL OIL—Coupons 4 and 5 [1943-'44 period] good thru Aug. 31, 1945. Coupons 1 [1944-'45 period] good thru Aug. 31; coupons 2 and 3 valid Dec. 18 thru Aug. 31.

GASOLINE—Coupons 13 in A books expire Dec. 21.

WASTE FATS—Each pound worth 2 red ration points and 4 cents.

Enthusiasm for the day begins with breakfast. In war time substantial breakfasts have become more popular, and those who indulge in these satisfying meals know how much better they feel than after a skimpy, "breathless breakfast." Slim breakfasts do not supply the body with enough energy foods, and the lack of body fuel may show up in headaches or lassitude thruout the day.

In winter especially we need hearty breakfasts and seem to relish meals including plenty of warm foods. Oven cooked breakfasts are as practical as the popular oven cooked dinners. While the muffins or biscuits are baking and the bacon oven broiling, the cereal also may be cooked in the oven. Oatmeal adapts itself very well to this kind of preparation and is lighter and fluffier than when cooked top-of-stove fashion. The temperature used for the hot cereal may vary from 350 to 450 degrees depending on the other oven contents.

Oven Cooked Oatmeal.

Place 2 cups regular or quick cooking rolled oats and 1 teaspoon salt in casserole. Pour 4 cups boiling water over oats. Stir once, cover, and bake for 10 to 15 minutes. Serves four to six.

Vary this standard recipe by adding ½ cup raisins to oatmeal before baking. To please the children, sprinkle ½ cup chocolate chips on top of hot oatmeal before serving; or top with a few marshmallows and toast them under the broiler for a few minutes.

If those in your family can count on you for breakfasts with plenty of variety, you'll be able to get them up on time and on their toes. "Wonder what Mom has for breakfast this morning!" then will be spoken in tribute to you.

"Mom" has her choice of a long list of breakfast ideas and need never get into a rut. There are plain muffins and fancy muffins—jelly, bacon, sausage, cornmeal, bran, fruit, and nut muffins. Biscuits and pancakes and breakfast eggs have their variations, too, and French toast and even plain toast need not always turn up with the same flavor personality.

Toast Variations.

Maple Toast: Spread toast with margarine and maple sirup and bake or broil until hot.

Butterscotch Toast: Sprinkle hot margarined toast with brown sugar and broil until bubbly.

Marmalade Toast: Split English muffins, toast on the split side, spread with margarine and a thin layer of orange marmalade, and broil. Leftover baking powder biscuits or muffins are good this way, too.

Scrambled Eggs with Croutons.
[Serves four to six.]
3 slices day old bread
¼ cup bacon drippings
3 eggs
¼ cup milk
Salt and pepper

Toast bread and cut in cubes. Fry in bacon drippings until golden brown. Beat eggs slightly, add milk and seasonings, and beat until well mixed. Pour into skillet with bread cubes and cook, stirring from bottom and sides of pan until eggs are just set. Keep heat low. Serve at once.

Breakfast Egg Puff.
[Serves two to three.]
3 eggs
⅛ teaspoon salt
Dash of pepper
1 cup milk

Beat seasoned eggs until very light, add milk, and pour into well greased double boiler top. Set over boiling water and cook covered without stirring until set, about 20 to 30 minutes. Do not remove cover for first 20 minutes.

* *

Bananas and Onion Used in Apple Salad Variation

A delightful version of the popular apple salad is a combination of sliced bananas, diced eating apples [unpeeled], and minced onion. Use 2 bananas, 3 apples, and 1 small onion to serve four. Combine with mayonnaise or boiled salad dressing.

Today's $5 Prize Winning Recipe

Sweet Potato Casserole

[Serves six.]
3 pounds sweet potatoes
½ cup margarine
⅓ cup sherry wine
¼ teaspoon nutmeg
¼ teaspoon cinnamon
Salt and pepper
½ cup milk

Cook potatoes in their jackets until tender. Peel and force thru a ricer or mash. Add margarine, sherry, nutmeg, cinnamon, salt and pepper to taste, and milk. Mix well. Put in greased baking dish and bake until heated thru in a moderate oven [350 degrees]. Top with marshmallows and nuts. Return to oven until marshmallows are delicately browned.

MRS. J. E. HYMAN,
7133 Yates av., Chicago 49, Ill.

Send your favorite recipe to: Recipe Contest, Chicago Tribune.

[Tribune Studio Photo.]

Survey of Markets Reveals Week-End Food Price Outlook

A survey of food markets in Chicago reveals the following price situation for this coming week-end.

Low Priced.

Fish—Carp, lake herring, small Menominees, suckers, lake perch.

Fruit—None.

Vegetables — Rutabagas, winter squash.

Moderately Priced.

Fish—Blue pike, Buffalo fish, chubs, large Menominees, pickerel, saugers, yellow perch, yellow pike, bullheads, cod fillets, rosefish fillets, haddock fillets, halibut, salmon, small and medium shrimp.

Fruit—Apples, grapefruit, oranges.

Vegetables—Beets, cabbage, carrots, celery, greens, dry onions, green peppers, radishes, spinach, sweet potatoes, white potatoes.

High Priced.

Fish—Whitefish, large shrimp, lobsters, oysters, crabmeat, frog legs, lake trout, pompano, red snapper.

Fruit—Avocados, cranberries, grapes, rhubarb, tangerines, pineapple, melons, persimmons, pomegranates.

Vegetables—Beans, broccoli, Brussels sprouts, cauliflower, cucumbers, lettuce, green peas, tomatoes.

TURN IN WASTE FATS FOR POINTS AND PENNIES.

* *

Red Stamp Allotment Is Cut by OPA for New 4 Week Period

Red stamp allotments will be reduced half a point a week per person for the four week period starting Sunday, the office of price administration here announced yesterday.

The public will get three new red stamps, Q5, R5, and S5, each good indefinitely for 10 points, and no other red stamps will become valid until Dec. 30. This is an average of 7½ points a week. In the preceding five week period each person got four red stamps each good for 10 points, or an average of 8 points a week.

Blue stamps X5, Y5, Z5, A2, and B2, each good for 10 points, become valid today.

* *

Club Women Will Give Benefit Dessert Bridge

To earn its quota for a greenhouse to be built at the Vaughan General hospital by the Illinois Federation of Women's Clubs, the Rogers Park Woman's club will give a benefit dessert bridge and style show at 12:30 p. m. today in its clubhouse at 7077 N. Ashland av. The club's American citizenship department, which is headed by Mrs. James A. Larsen, is sponsoring the party. Mrs. C. H. Thomas is in charge of arrangements.

Sweetly Simple

For your pearls or a jeweled "dog collar," the neckline of this dress is a perfect foil. The frock is utterly simple, with strategic use of darts at the waistline and below the bodice. Style No. 2566 is designed for sizes 10 to 20. Size 16 requires 3⅛ yards of 39 inch fabric.

Order Clotilde patterns from Chicago Tribune, P. O. Box 537, Grand Central Annex, NEW YORK CITY. Print name and address; state size. Each pattern is 10 cents, plus 2 cents for mailing. The winter fashion book, on sale at Tribune Public Service offices, is 15 cents, 12 cents if ordered by mail with a pattern.

Saturday Menu

BREAKFAST
Prune Juice
Bacon Strips
Fried Cornmeal Mush, Sirup
Milk Coffee

LUNCH
Fresh Frozen Baked Beans
Cream Cheese and Celery Sandwiches
Oranges Milk

DINNER
Ham Steak
*Sweet Potato Casserole
Brussels Sprouts
Apple, Grape and Nut Salad
Enriched White Bread
Chocolate Cake
Milk Coffee or Tea

*See prize recipe for Sweet Potato Casserole on this page.

Ample Supply of Bacon to Be on Market Soon

BY ARNOLD ERICKSON.

Here is good news for the housewife: The bacon shortage, which currently is severe in many parts of the country, will ease within two weeks. In fact, a surplus may pile up. Products from which bacon is cured are being produced more abundantly than at any time since last June and will continue in heavy tonnage until spring.

Altho packers must set aside half the bacon production, largely for the services, the remaining 50 per cent will be sufficient to take care of domestic needs because the amount of products suitable for curing that will go into bacon is expected to be larger than usual.

Some of these cuts, such as the belly of the hog, formerly were sold in large quantity to a southern trade as salted meats, but since many of the southern workers have been making more money than ever before they are demanding, and getting, better pork cuts such as loins and hams. Consequently, the next best outlet for this cut is in bacon.

Bacon demand never is heavy enough to absorb any huge tonnage, and a surplus is quickly created when hog butchering increases, as it is doing now. Packers are considering another bacon selling campaign which helped to move an over-supply several months ago when England's requirements declined.

Lend-lease is no longer a large buyer of bacon. England, the main outlet for lend-lease bacon, has built up a huge stock pile of the product from earlier shipments from the United States and for the next few months is expected to get virtually all its bacon from Canada. Canada produces a leaner type of hog and meat cuts preferred by the English to those provided by the United States. It is reported that Canadian packers have contracted to deliver an annual minimum of 40 per cent more bacon to England in the next two years than was delivered in 1943.

It will take about three or four weeks for the big packing plants to get much bacon into the domestic trade, but small plants expect to move it in greater volume to civilians within two weeks. Federal buyers of pork are particular about the cure, since the method of curing has a direct relationship to the keeping quality of the product. Consequently, packing plants under federal inspection take about three weeks to cure bacon.

Smaller packers not under federal inspection, which do not sell to the government, give bacon a quick cure, using the same method developed for hams several years ago. In this process curing fluid is pumped into the meat. About 10 days after the hog is butchered they can sell bacon into domestic channels which have a quick turnover and where storage for extended periods is not a problem.

* *

Ground or Variety Meats Keep Best When Frozen

If ground meat or variety meats [heart, tongue, sweetbreads, liver] are to be kept longer than 24 hours before cooking they should be frozen for storage. Wrap in waxed paper before freezing to prevent drying.

Inaugurate O'Malley Tomorrow as Seventh President of De Paul

The Very Rev. Comerford J. O'Malley will be inaugurated as seventh president of De Paul university at 10:15 a. m. tomorrow in St. Vincent's church, 1010 Webster st. Archbishop Samuel A. Stritch will preside at the ceremony, which will be followed by high mass. The celebrant will be the Very Rev. M. F. Winne, provincial of the western province of the congregation of missions, and the sermon will be preached by the Rev. Joseph M. Egan.

Father O'Malley succeeds the Very Rev. Michael J. O'Connell, who relinquished the presidency to become father superior of the priests of congregation of missions in Chicago.

Lectures Today

Sunder Joshi, "God of Christianity: Messiah to Godhood, in "Romance of the Gods: Their Personal Histories" series, auspices University college, University of Chicago, 6:45 p. m., Kimball hall, 75 cents.

Dr. Ernst Schwartz, "Pan-America," 6:30 p. m.; "Topics of the Day" forum, 8:30 p. m., Shell school, 31 E. Congress st.; free.

Miss Velma Whipple, "Pin-ups from the Past—Famous Fossils," 2 p. m., Chicago Natural History [formerly Field] museum; free.

The Rev. George Gibson, reviewing Zofia Kossak's "Blessed Are the Meek," 8 p. m. Blackstone branch library, 4904 Lake Park av.; free.

Coffee, as You Like It, with MILNOT

Milnot gives coffee the golden glow of luxury. And you get the full coffee-flavor, for Milnot has no "canned" taste.

Milnot whips, too... makes delicious fluffy dessert toppings. It's wonderful for cooking and costs even less than a canned milk. Money-back guarantee. Carolene Products, Litchfield, Ill. Do not confuse Milnot with evaporated milk.

EXTRA RICH IN VITAMINS A & D ALSO CONTAINS VITAMINS B_1 AND G

No "Canned" Taste

Hey, neighbor! BRILLO is back!

You can get Brillo again! Once more your pots and pans will sparkle with that bright, smooth Brillo shine. Ask your dealer today for Brillo Soap Pads or Brillo Cleanser—separate soap and pads.

KEEPS ALUMINUM BRILLIANT

BUY WAR BONDS

Tea-time HOT MUFFINS

Make them with Duff's
for TASTY VARIATIONS add:
CHOCOLATE CHIPS FRUIT CHEESE NUTS or JELLY

Just add WATER

NEVER TOO MUCH!

No army can have too much fighting equipment—many a battle has been lost with too little. Washington's men knew it at Valley Forge. Wainwright's did at Bataan. It's up to us to see that it doesn't happen again!

Our money arms our men—gives them the weight of weapons and equipment necessary to win, and to save lives, too. The Sixth War Loan is another chance to get in the fight. It's our patriotic duty to buy War Bonds—to buy them heavily, and now!

This support of the 6th War Loan Drive is contributed by the makers of Sani-Flush and Mel'O.

"they're sure to ask for seconds!"

PABST-ETT ROYAL SANDWICH

Pabst-ett, the delicious cheese food, is grand for salads, rich, tasty sauces, appetizers, sandwiches, rabbits—in fact for any recipe calling for cheese. It's nourishing and digestible too. Try it—you'll be delighted.

Pabst-ett ... the delicious, golden cheese food!

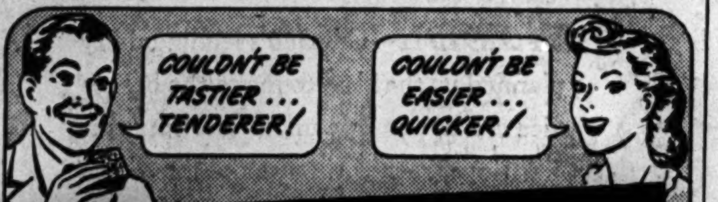

Tonight try Luscious Hot Gingerbread

JUST LIKE GEORGE WASHINGTON ATE IT!

WORLD'S FINEST — MAKE IT IN NO TIME!

Call in the neighbors! Give them a treat... most wonderful gingerbread that ever melted in your mouth! *And no work to make!*

Only the choicest ingredients in famous Dromedary Mix. And it *never fails!* Delicious hot, with applesauce, whipped cream, ice cream or just plain.

Makes wonderful cookies too. Try adding nuts or chocolate bits to the batter. Yum!

GEORGE WASHINGTON'S MOTHER'S PRIVATE RECIPE

new flavor for WHITE SAUCE dishes

Add new flavor to your White Sauce dishes by using Dawn Fresh Cream of Mushroom Soup instead of the conventional binder. It's simple... and so quick to use... creamy smooth every time. Dawn Fresh is generously laden with fresh, picked at peak-flavor Dawn Fresh Mushrooms... blended with fresh whole Milk and Cream. It's rich in riboflavin and calcium, *two nutrients* in which most diets are deficient.

Mushroom Steak Supreme

1 lb. ground beef, ¼ cup fine bread crumbs, 1 egg, beaten, 1 tsp. salt, ½ cup DAWN FRESH Cream of Mushroom Soup and 2 tbsp. fat. Combine meat, crumbs, egg, salt and soup. Shape into an oblong shape about 1 inch thick. Melt fat. Add meat. Brown. Turn and brown other side. Cover. Fry over low heat about 10 minutes or longer.

A Nourishing Soup!... a ready-to-use WHITE SAUCE

No Points

Dawn Fresh CREAM of Mushroom Soup

GOOD? THEY'RE CRACKIN' GOOD

MORE TO THE POUND!

TOAST-BAKED!

CONSOLIDATED BISCUIT COMPANY, CHICAGO

IT'S THE Extras THAT GIVE YOU THAT EXTRA ENJOYMENT OF—

Sealtest ICE CREAM

A Sealtest Extra: Only sun-ripened berries are used

Answers to Billy. Liberal re...

PERSONAL—Will the men and women who have been disappointed in their coffee try Hills Bros. Coffee. It has a rich, full-bodied flavor which is developed by *Controlled Roasting, an exclusive Hills Bros. process that roasts the finest coffees obtainable a little at a time. Uniformity is assured in every pound. Those who drink this deliciously different coffee always say, "Now that's what I call good coffee!"

TROUBLED... A pers...

REMINDER TO GROCERS
Paper is scarce! You can help by saving all empty shipping containers for re-use by suppliers who salvage "empties" or turn them in for waste paper.

*Trade-marks Reg. U.S. Pat. Off.

Because It Helps You FIGHT FATIGUE

You must have these 3 Basic Vitality Elements to help fight fatigue—Protein, Food Energy, Vitamin B_1. *True oatmeal leads all natural cereals in all 3!* And all three are vital for a child's normal growth!

DELICIOUS HOT OATMEAL BEST

Say 1700 Food Authorities

Authorities agree on the natural superiorities right in the oat grain. That's why, in a National Poll of Nurses, Dieticians, Home Economists—9 out of 10 said the hot breakfast best for working adults and growing children—chose hot oatmeal more than 2 to 1 over all other hot cereals combined! In everything, there's always one that's best. Remember to get an economical package of Quaker Oats at your grocer's today. Serve this most delicious breakfast daily.

QUAKER OATS

Travelers Aid to Have Gala Party Dec. 16

BY JUDITH CASS.

THE woman's board of the Travelers Aid society, which is planning a gay party for the night of Dec. 16 in the Drake hotel, unconsciously produced a little gay poetry in the press agentry of Mrs. Edwin W. Sims Jr., who arose at a meeting Wednesday to announce that "a glamorous international spy and three men from the F. B. I." will be among the guests that night. Called "A Cafe in Lisbon," the benefit dinner-dance will attempt to capture some of "the intrigue and continental atmosphere of the city which has become a melting pot for European refugees," according to Mrs. Edward Benninghoven, chairman of decorations.

As for the identity of the spy, she will be tracked down by the men from the F. B. I. [chosen from among the dinner guests], who will be on the lookout for the most glamorous woman present. The chase will have a happy ending, however, for instead of being executed the spy will be given a spray of orchids.

The Gold Coast room and the adjoining French room, in which the bar and games will be located, will be completely transformed, with striped awnings, umbrellas over the tables, palms, and other colorful effects. The orchestra and entertainers will be in costume, including a favorite Negro pianist who will be on duty near the bar, wearing a caballero hat. Itinerant artists, strolling guitarists, a fortune teller, and even a bull fight game—really darts in disguise—will add to the international atmosphere.

Mrs. Paul Butler, chairman of the party, designed the attractive mauve invitations and programs. She and her husband will be present that night, altho it will be next to the last day of the Chicago Horse show, which will be held in the Coliseum from Dec. 9 to 17. Mr. Butler is president of the show.

Mrs. George E. Rose Jr. is president of the woman's board, whose members are active the year around in Travelers Aid work. War time travel conditions have doubled and redoubled the duties of the society, and much of its work today is with service men and their families.

On Today's Calendar.

If there is a dearth of gentlemen at late gatherings this afternoon, blame it on Robert A. Carr, Hays MacFarland, Robert J. McKenna, Armand Bastien, and the others on the men's committee of Bundles for America, which is giving a "men only" party from 5 to 7 p. m. at Marshall Field & Co. Joseph L. Valentine, Mellen C. Martin, Dr. Otho Ball, Sidney S. Gorham Jr., Philip Harrington, William D. Cox, Lt. Theron Chapman, Roger Faherty, Orville J. Taylor, Dr. Loyal S. Davis, and John B. Sherman are among the men who have donated $5 to the organization and accepted invitations to the cocktail party. One of them will bring home a stunning suit—for his wife, however—and all will receive a priceless gift these days, a package of cigarets. A case of popular brands has been donated anonymously to the benefit. Mr. Bastien and Preston Boyden have donated cases of bourbon, and Robert T. Martin, a case of Scotch.

Gregor Piatigorsky, who is appearing with the Chicago Symphony orchestra this week, will be the special guest at an after-the-concert tea this afternoon at the Cliff Dwellers, where men usually outnumber feminine guests at these special teas.

Men definitely are in the minority at the Arts club teas, and at the reception planned in that smart club this afternoon there probably will be only the usual handful of masculine guests present. The tea will open an exhibition of Cuban painting circulated by the Museum of Modern Art, New York. Mrs. Arthur G Cable will be hostess. Miss Lorraine Yerkes will arrange the tea table, at which 16 members of the club will take turns pouring, Mrs. John T. McCutcheon, Mrs. Chauncey McCormick, Mrs. Howard Linn, Mrs. Sewell Avery, and Mrs. Cecil Barnes among them.

Mrs. William Sutherland will be hostess at today's tea at the English-Speaking union. The special guest will be Mrs. Alice Gardiner, an American volunteer in London, serving on the English-Speaking union and the British War Relief society committees.

Mrs. George H. Williamson, president of the Illinois Association for the Crippled, and her board of governors will receive informally after

[Continued on page 25, column 4.]

A Devil's Food Cake That's as Good as It Looks

(*Other cooking suggestions, menus, recipes, and food news are on opposite page.*)

This fluffy red devil's food cake with chocolate decorated pink peppermint frosting is the perfect choice for a birthday celebration. The interesting frosting effect is easy to achieve with a little melted chocolate. If you'd like the recipe for Mary Meade's favorite devil's food cake, including directions for making and decorating the frosting, send a stamped, self-addressed envelope to Mary Meade, Chicago Tribune.

[TRIBUNE Studio Photo.]

Churches Vote 'No' on Draft at End of War

BY THE REV. JOHN EVANS.

[Chicago Tribune Press Service.]

Pittsburgh, Pa., Nov. 30.—Post-war conscription for military service, now under legislative consideration, was opposed in a resolution adopted here today by the Federal Council of Churches of Christ in America. The biennial convention of the council closed tonight.

Thus, the majority section of American Protestantism has joined the Roman Catholic hierarchy in opposition to such legislation. The Catholic hierarchy opposed the proposal at its meeting in Washington, D. C., recently.

There was some opposition to the council's resolution, but a substitute offered by the Rochester, N. Y., council was overwhelmingly voted down.

The prevailing argument for the adopted resolution pointed to the hope of a satisfactory international organization for peace after the war which will make conscription unnecessary. It was successfully argued that such legislation should await the coming peace and see then what may be needed.

"The churches believe the peace should establish procedures for controling military establishments everywhere," the resolution stated. "To this end, the Christians of many nations are now directing their energies. We cannot foresee the precise nature or strength of the armaments that may be required by the world community when there shall have been established a general system of international security.

"We are not here pronouncing judgment for or against conscription but we are pointing out that for the United States to change now its historical policy might be so interpreted as to prejudice the post-war settlement and jeopardize the possibility of achieving the kind of world order reflected in our government's war aims."

Consolidation of eight interchurch functional agencies, including the federal council, moved forward this afternoon when a resolution praising progress of the merger was adopted.

All of the greater agencies, such as the International Council of Religious Education, have formally agreed to the merger and have asked their constituent denominations for approval. Several denominations have given formal approval, but many are awaiting quadrennial, triennial, or biennial conventions for ratification.

Bishop G. Bromley Oxnam of the New York area of the Methodist church was inaugurated as president of the federal council for a two year term in colorful ceremonies in Trinity Episcopal cathedral. He was instituted by the retiring president, the Rt. Rev. Henry St. George Tucker, presiding bishop of the American Episcopal church.

PTA Board Opposed

Opposition to immediate adoption of a program of post-war compulsory military training was reaffirmed yesterday by the board of managers of the National Congress of Parents and Teachers, which closed a three day meeting in the Stevens hotel.

The board, composed of the officers and chairmen of standing committees of the congress, took the position that action on compulsory training should await a definite international agreement concerning explicit military needs for preservation of world peace. Health and literacy arguments in behalf of the program were rejected on the ground that one year's training could not correct or compensate for years of neglected health or education.

* *

Mrs. Miller to Entertain State Music Club Members

Mrs. Franklin M. Miller will entertain members of the Illinois Federation of Music Clubs at a musical and tea this afternoon in her home at 1500 Lake Shore dr. Among the special guests will be Mrs. T. W. Passailaigue, state chairman of individual and life members; Mrs. Alma K. Anderson, president of the Illinois Federation, and Mrs. Royden J. Keith, finance chairman of the National Federation of Music Clubs.

Thru the Looking Glass

Bet you thought there could be nothing new under the nail polish sun except, maybe, a color now and then. You'd be wrong. Something shining new has been added to polish this season. And when we say "shining" we mean it literally.

The woman who more than any one else led all the other women of the cosmopolitan world toward an appreciation of color on their toe and finger nails has decided that in this season of glitter color isn't quite enough. She has added a sparkling ingredient to four of her shades of highest fashion that gives the polishes a brand new look, and a look that is not only right in line with the "bejewelled" trend in fashions but that makes hands wonderfully lovely by night.

Not only does the polish have luster, it has a shimmering quality added to the basic color that makes it dressy, flattering, and ultra-fashionable in this year of sheen.' It's gala, but not at all lurid, and we don't think for a minute that the new shimmering polish will be worn only for evening. It's pretty nifty, we think, in broad daylight.

The basic shade you choose will depend, of course, on your costume color. The four shades to which the new shimmer ingredient has been added are: [1] a rose with blue undertones that the fuchsia fans love, [2] a clear, true red, [3] a dreamy shade of pink, and [4] a soft, subtly coppery shade that is a smooth, smart color accent when and if you wear ginger or henna tones. Take your choice.

These new polishes, or rather old polishes with new and distinctive oomph, are great fun.

ELEANOR NANGLE.

[*For information telephone Eleanor Nangle, Superior 0800. Inclose stamped, self-addressed envelope for written reply.*]

Social Register in N. Y. Drops the Cromwells

New York, Nov. 30 [Special].—The names of Doris Duke and her ex-husband, James H. R. [Jimmy] Cromwell, whose unsuccessful attempt to invalidate the Duke tobacco heiress' Reno divorce decree was termed a shakedown three days ago, have been omitted from the 1945 issue of the New York social register, it was disclosed today.

It was believed their litigation in New Jersey and Nevada courts was the cause of the omission, altho, as usual, the register's board of governors gave no explanation why the heiress or the former minister to Canada or any one else failed to receive a listing.

President and Mrs. Roosevelt kept their accustomed listings, of course, but the register did make a point of showing that the long time tenants of the White house had dropped their memberships in the Sulgrave club in Washington, D. C. Their son, Col. Elliott Roosevelt, whose engagement to Actress Faye Emerson just has been announced, still is in the register.

Among those who failed to obtain a listing were Gloria Vanderbilt, who married an actor's agent, Pat Di Cicco; her mother, Mrs. Reginald Vanderbilt; Mrs. Cornelius Vanderbilt, and Vanderbilt Sr.'s son, Cornelius [Neely] Vanderbilt Jr., who was omitted because he wrote "Farewell to Fifth Avenue."

Gertrude Gretsch, bride of John Jacob Astor, was listed in three different sections. Jane Wyatt, stage and screen star, unlisted after she became an actress, was returned to the register as Mrs. Edgar Ward.

Pageant Pays Tribute to Late Miss M'Dowell

Fifty years ago Mary E. McDowell arrived back of the yards and founded the University of Chicago settlement. Last night the neighborhood honored her memory at the half century celebration which will continue thru tomorrow.

When Miss McDowell arrived back of the yards in 1894 she found a community of broken sidewalks, foul smells, and Bubble creek, an open sewer which flowed to the Chicago river. She rented a four room flat, second floor rear, and quietly started her campaign for better housing, sanitation, and improved working conditions, Miss Christine Jeffek, a nurse who helped pitch the famous tent in the settlement yard for sick babies, recalled last night.

"The flies descended like a plague," Miss Jeffek, said. "The houses were so black with them that the color of paint was seen only in small spots. The death rate for babies was excessively high when the health campaign was started. Later the Infant Welfare society took over and established a station in the neighborhood."

Mrs. Minnie Satek, 4959 S. Loomis st., one of the early residents of the community, recalled that "there were more saloons than grocery stores when Mary McDowell arrived at 47th and Ashland sts."

Last night a pageant depicting the community improvements secured under guidance of Miss McDowell was given. Colorful dances of the three nationalities which are most predominant in Packingtown—Poles, Mexicans, and the Czechs—were presented.

Miss Marguerite K. Sylla, head resident of the settlement, recalled that yesterday would have been the 90th birthday of Miss McDowell, who died in 1936. Miss Sylla, who has been head resident for nine years, said the settlement has grown from a small flat to a quadrangle of buildings at 4630 McDowell av., and is now valued at $132,856. The settlement neighborhood has 20 nationalities. Twenty-one residents and up to 100 volunteers carry on a vigorous service program for 1,500 people in the neighborhood.

* * *

Illinois Association of Deans of Women Opens Parley Today

The 25th annual conference of the Illinois Association of Deans of Women, to be held today and tomorrow in the La Salle hotel, will find student counselors from over the state focusing attention on current and post-war problems of high schools, colleges, and universities.

Among educators who will address the gathering will be Dr. Charles Bennett Congdon of the University of Chicago and Loyola university, who will discuss "Psychiatric Studies Concerning War Veterans," at a luncheon tomorrow, and Mrs. Ruth McCarn, women's counselor at Northwestern university, who will talk at 8 o'clock tonight on "Some Assumptions Underlying Counseling."

* *

Warner Bros. Studio Leaves 'Hays Office'

Hollywood, Cal., Nov. 30 (AP).—Withdrawal of Warner Bros. Pictures, Inc., from the Association of Motion Picture Producers and Distributors because of dissatisfaction over certain association operations was announced by a studio spokesman tonight. The film company for 22 years has been a member of the association, more familiarly known as the "Hays office," after the name of its director, Will H. Hays. Among reasons intimated by the spokesman for the withdrawal were asserted lack of coöperation of other association members with Warners in certain labor matters.

Engaged

[Laurence Photo.]

Miss Nancy Jane MacBurney.

Miss Nancy Jane MacBurney's engagement to Robert Franklin Reynolds of London, England, is announced by her parents, Mr. and Mrs. Thomas N. MacBurney of Clyde av. Miss MacBurney attended Carleton college. Her fiancé, a flying officer in the royal air force, attended the University of London.

You're Giving Handkerchiefs —Guess Again

BY REA SEEGER.

The little, unpretentious handkerchief, with an equally small price sticker, has vanished. If you know your shopping, this is the year you'll appreciate that lone handkerchief, tucked in with a Christmas greeting card.

This is the Christmas a handkerchief really rates along with a pair of nylons. For the prices, we'll warn you, are something to make you blink. A Puritan plain piece of linen minus anything but a rolled hem has a price that puts it in the luxury class. Monogrammed beauties are priced well beyond a dollar, and the elaborately embroidered affairs take your breath away, not only because of the exquisite beauty of the embroidery and handwork, but also because of the price mark.

Lace trimmed squares, decorative trifles, and the most feminine of all frilled bits have likewise zoomed up with the luxury pieces—the more the lace, the more the price. Prints have kept reasonably within the price ranges of former years, and they are handsome colored effects to create magic contrast for pocket or bag. Some have white or pastel colored centers with the gay printed designs around the outer edge, others have the all-over printed design. Both the out-size and the regulation small squares are plentiful.

Men's handkerchiefs have astoundingly high price marks. Maybe it's because they're so much larger in area, and of such fine linen and decorated with such beautiful monograms. Two or three of such beauties will gouge out of your Christmas gift cash—enough to make you wrap them with gold paper, seal them with banker's red wax, and send them by bonded messenger.

Yes, this is the year you'll pay thru the nose for any gift handkerchiefs.

* *

City Club Managers.

The board of managers of the Woman's City club will meet at 10:30 a. m. Tuesday in the club's north lounge. Mrs. Henry Barrett Chamberlin will preside.

Cellist Again Is at His Best; Orchestra Dull

Concert by the Chicago Symphony orchestra, Desire Defauw conducting; Gregor Piatigorsky, cellist. Presented at Orchestra hall Thursday evening, Nov. 3, 1944, and scheduled for repetition Friday afternoon. The program:
Symphonic Poem, "Pastorale d'ete" .... Honegger
Symphony, "Matthias the Painter" .... Hindemith
Concerto for Violoncello, A minor .... Schumann
Scythian Suite, "Ala and Lolli" .... Prokofieff

BY CLAUDIA CASSIDY.

Well, which shall we have first, the good or the bad? The brilliant musicianship of Gregor Piatigorsky, playing the Schumann Concerto so radiantly the audience refused to let him leave Orchestra hall without an encore, or the dismaying ineptitude of Désiré Defauw's performance with the Chicago Symphony orchestra of Hindemith's "Matthias the Painter," which turned a superb score into a sodden mass of incoherence? They were as far apart as the musical poles, a saddening revelation of the decline in leadership of a once great orchestra, which only short seasons ago could hold its own with any soloist—and it had some great ones.

But Mr. Piatigorsky makes pleasanter writing. Refusing to try to turn a gentle work into a blazing showpiece, he played Schumann for what he is, and his reward was a serenely lovely performance, sung as only a great cello can sing, with a slow movement that went straight to the heartstrings, and a finale tipped with fire. It was Mr. Piatigorsky's show, as the accompaniment was a whisper behind a conductor's hand, and he did the best he could without stellar support. That best was enough to set the audience shouting, and he came back to add a brief, charming, and somehow rather sad little march by that other gifted Russian, Prokofieff.

Perhaps Mr. Defauw should not conduct with score, tho there are two sides to that one. He was not particularly happy in Honegger's "Pastorale d'été," with the score in front of him, and he turned a reverie of drowsy languor into a sluggish interlude opaque in color and thick in texture. But he was downright unhappy with Hindemith, plodding page by page thru the symphony without seeming to discover anything except that there is a lot of brass at the end. The orchestra played like a hack orchestra, which it is not, or like a pretty good orchestra clumping thru a dull rehearsal. Only in the opening of the third movement, when the score begins to shimmer in anticipation of that resplendent finale, did the strings sound even remotely like the Chicago Symphony orchestra Chicago has a right to know.

After Mr. Piatigorsky deftly brought Prokofieff into the concert, Mr. Defauw wound up the evening with the Scythian Suite which he revived at a Tuesday afternoon performance earlier in the season. Here he had no score to distract his attention, and he had early Prokofieff with nothing much to say and a bravura way of saying it. When I left the hall he was well into a deft performance that evoked the best orchestral playing of the evening.

White Collar GIRL

BY RUTH MAC KAY

Be Busy.

The most interesting holiday message to reach this desk is a department store's small, bright green disc—a phonograph record complete with needle. When you put it on the phonograph a man's clear and forceful voice reminds you there is a job waiting for you. On the other side of the record a woman's voice speaks of this fourth Christmas of the war and urges us to "be busy this Christmas."

There is no better advice. Busyness is the answer for many thousands of women who will don a white collar to forget their troubles, fill in empty hours, and make their own Christmas if not merry, at least useful.

With the finest of our American men on battle fields, in planes, or on the high seas, there is no place for idleness. "Be busy this Christmas" should be stitched—like an old fashioned sampler — on our white collars.

Opposites.

"Cut this *off* ¼ inch *longer*" —from a blue print.

LOUIS H. KLEIN.

"Puts *Ceiling* on *Floor* Materials" —a newspaper headline.

DEE.

How about the *low-down* on the *higher-ups?*

GRACE.

Can You Match This?

Our office is donating 25 cents per person each month for the purchase of one warm robe, blanket, mattress, or whatever comes to our notice, for one needy person. We are 40 strong, so that means we raise $10 a month by giving up one soda or milk shake. And we've become deeply interested in the cases called to our attention.

SIMPLE SUE.

Business Forecast.

Hush, little wifey,
Don't you cry,
You'll be a secretary
Bye and bye.

ALEX.

Test Case.

And then there was the incident which should be a test case for service-with-a-smile. In a loop currency exchange, after the girl in charge had made change for $1 on the sale of a 3 cent stamp, the customer asked the girl to dampen the stamp on the sponge.

NOSEY PARKER'S UNCLE.

Your Career—Or You?

1. Are you so busy you forget birthdays or other important dates?
2. Do you share plans and enthusiasms with others?
3. Have you discovered your friends are strangers since you embarked on your career?
4. Do you respect the abilities of your friends?
5. Honestly do you expect others to admire and flatter you?
6. If forced to give up your career could you adjust to different work?
7. Do you frequently use your friends to further your ambition?

—From "Know Thyself."

Dear Diary BY BECKY

STENOGRAPHERS
Also Typists, Payroll Clerk, Priority Clerk, File Clerk, Comptometer Operators.
PERMANENT
Post War Future
R. R. Donnelley & Sons Company
2117 Calumet Avenue

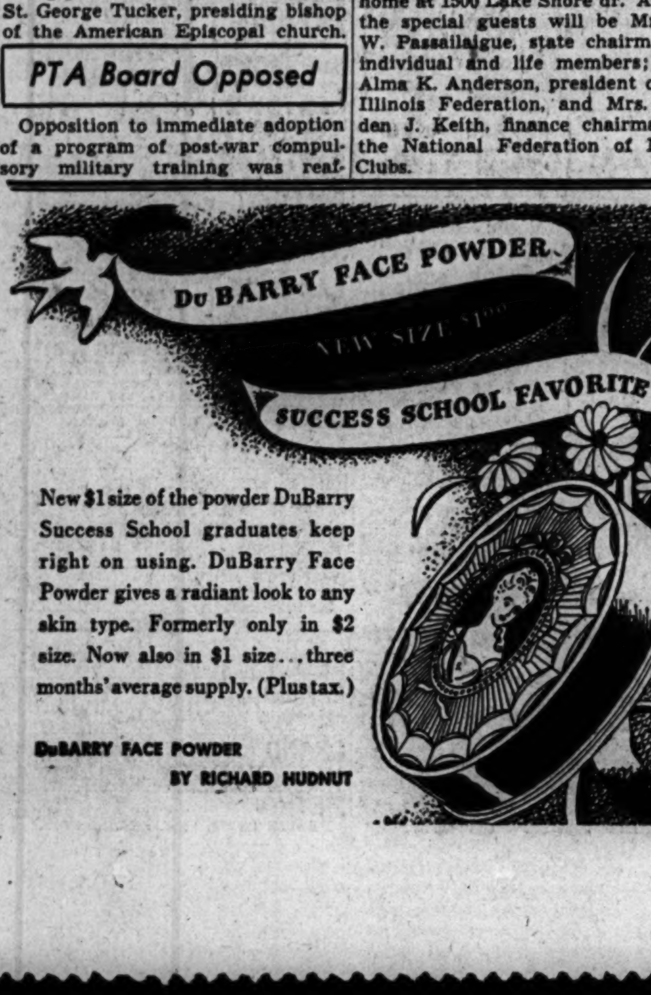

New $1 size of the powder DuBarry Success School graduates keep right on using. DuBarry Face Powder gives a radiant look to any skin type. Formerly only in $2 size. Now also in $1 size... three months' average supply. (Plus tax.)

DuBARRY FACE POWDER
BY RICHARD HUDNUT

Budgit Shops
Stevens
State near Washington
Downstairs at Stevens

3.98
Perfect Gift for the "Suit-Gal"
our famous Blitzie—smooth pantie-blouse combine!
A prize package for any "suit and skirt fiend"—our double-duty pet—the Blitzie. Clean-cut and smooth fitting from shoulder to button-in crotch—it's practically the neatest gift you could give her! In pure White "Bur-Mil" rayon crepe. 32 to 38. 3.98
Downstairs—Lingerie
Direct Subway Entrance
Chas. A. Stevens & Co.
Downstairs at Stevens

Budgit Shops
Stevens
State near Washington
Downstairs at Stevens

48.00
Day or Dress Coat
dark all wool melton cloth banded inside with light!
A "stand-out" coat for holidays-and-nights—smartly dark with a surprise inside-banding of light that shows when your coat comes open—gives it a tuxedo look. Buttoned high, snugly interlined—it's a coat warmly adept at keeping the cold outside all winter. Brown and Black. 100% wool. 12 to 20. 48.00
Sorry, no mail orders!
Downstairs—State
Direct Subway Entrance
Chas. A. Stevens & Co.
Downstairs at Stevens

Budgit Shops
Stevens
State near Washington
Downstairs at Stevens

8.95
Peppy Pick-Up
for daily winter routine—a color-bright, stitched casual!
Take a brighter (and warmer) view on winter with this smart wool and rayon jersey casual. It's a variation of the popular shirt-waist, fly-front theme—featuring a stitched "trenchcoat" top—slim, hip-pocketed skirt. Bright as the season ahead—in Purple, Lime, Coral, Fuchsia and Copen. 12 to 20. 8.95
Sorry, no mail orders!
Downstairs—State
Direct Subway Entrance
Chas. A. Stevens & Co.
Downstairs at Stevens

Christmas Store Hours, 9:30 to 6:00
Marshall Field & Company

MITTENS GO TO TOWN!
All dressed up with Stroock wool backs, contrasting hand-crocheted wool palms
$5
Smart as can be with casual clothes, in town as well as in the country. They're warm, wonderful gifts for practically any feminine name on your list—and you'll want a pair, too. Stop in today!
The colors: White with red backs, black with aqua, fuchsia, purple, Kelly, gray or red backs; brown palms with rust, gold or aqua.
Gloves—First Floor, South, State
Also Evanston, Oak Park, Lake Forest
—or write or phone Personal Shopping Service, State 1000.

WEATHER REPORT

Partly cloudy and cold; fresh to strong winds

ORPHAN ANNIE

8 LAST NIGHTS
ROLLER DERBY
COLISEUM—15th & Wabash
For Reservations
Call CALumet 5871
THIS COUPON WILL ADMIT YOUR ENTIRE PARTY at 35c PER PERSON CT Tax included

Movie Called 'Brazil' Is Bit on Nutty Side

"BRAZIL."

A Republic picture, directed by Joseph Santley, starring Tito Guizar and Virginia Bruce, with Edward Everett Horton, Robert Livingston, Veloz and Yolanda, and Roy Rogers, and presented at the Chicago.

BY ALBERT GOLDBERG.

The producer's own opinion of this long drawn out quasi-musical may be deduced from the fact that altho it is a typical technicolor subject, the photography is in economical black and white.

Virginia Bruce, having written a best seller called "Why Marry a Latin?" which denigrates all males south of the equator, decides *post factum* to take a trip to Brazil and find out what it's all about. Altho ostensibly a sight-seeing tour, about all she sees of the country is the interior of night clubs, such limited vistas as may conveniently and inexpensively be reproduced on a Hollywood lot, and Tito Guizar. This in spite of Virginia's oft-repeated statement, "I want to see the real Brazil. I want to know how THE PEOPLE live!" Virginia needs to practice the "I mean it!" tone of voice.

Tito volunteers to be Virginia's guide, and she accepts with what seemed to us a little undue alacrity. Tito is really Brazil's greatest composer and singer, but he doesn't tell Virginia that. He tells her that he is the twin brother of the great man, and for the rest of the picture is busy playing twins with himself—and you know what that can do to a plot.

Tito also has trouble with his best friend, Edward Everett Horton, who is in charge of a travel agency, but who, since there is no travel for the duration, has a lot of time to worry about Tito. Tito, it seems, has contracted to write a song for an American publisher, but as the deadline approaches finds guiding Virginia much more pleasant than musical creation. Need we go on with the plot?

In one of the numerous night clubs our tourist visits in search of knowledge Veloz and Yolanda do a turn—which will neither make nor break their reputation—and in another Roy Rogers, "king of the cowboys," sings, which seems to be about all there is left for cowboys. And of course Tito sings. When Tito sang here in person recently in our Civic Opera house the music critics did not exactly crown him with laurels. But a sound track is a wonderful thing, tho you can't expect it to work miracles.

As a refresher course in Portuguese "Brazil" has its merits, but if your taste is anything like ours you'll take a powder—or at least a Brazil nut—on its other features.

* *

Eleanor Club Fair.

The Central Eleanor club will hold its annual Christmas fair for the benefit of the Eleanor league at 6 o'clock tonight in club quarters.

Looking at Hollywood

By Hedda Hopper

HOLLYWOOD, Cal., Nov. 30.—I've rarely heard happier people than **Faye Emerson** and **Col. Elliott Roosevelt** were when they called at 1:30 a. m. yesterday to tell me they were going to be married. Elliott said, "Isn't it wonderful, Hedda?" It was, and even more so than he knew, because both he and his brother, **Jimmy**, promised me a break, Jimmy with his divorce from **Betsy**, and Elliott with his marriage to Faye. They don't have to put up with Hollywood shenanigans, and reprisals in print mean nothing to them. They're not of Hollywood, nor are they afraid. . . . Well, well! After one success, **Mrs. Danny Kaye** was telling **Gypsy Rose Lee** everybody in Hollywood wanted to entertain them, but they don't like Hollywood, and fan writers drive them crazy. Tut, tut! That is not the way to win friends and influence people—and **Sam** won't like it. . . . 'Tis said **Lucy Cochran** of Boston is dividing her time between **Errol Flynn** and **Bruce Cabot**. Maybe so, but she spends most every dinner date with **Dwight Whitney**.

Hurry, Hurry! It's Getting Late.

No wonder **Rosamond Marshall**, who wrote "Kitty," couldn't see the film while she was here. The end of the picture will have to be reshot. Maybe they'd better hurry up, since **Paulette Goddard's** going to have a baby. . . . Paramount's looking for a new star for "Well Groomed Bride," since Paulette's condition scarcely matches the title. In it, **Dennis O'Keefe** gets co-billing with the girl and **Ray Milland**—also Dennis gets the girl. . . . Ran into **Phil Spitalny** before he took off for New York. He told about visiting Hollywood Park with a couple of expert horsemen. They gave him tips that dipped his bankroll down. When he saw a horse named Boston Maid he put two dollars on the nose for each of his 35 girls. Maid came home, paid $92 for $2, and his experts fainted! . . . **Susanna Foster** did everything she could to build up popularity of **Turhan Bey** and get him breaks. So when he got them he devoted himself to **Lana Turner**.

Swell Guys—Jack and Eddie.

I wonder if **Jack Conway's** friends know how desperately ill he is in Good Samaritan hospital. **Eddie Sutherland**, as well as Jack's wife, has been with him day and night. Jack is one of our most popular directors. . . . **Frank Fay** was wanted for a guest spot with **Edgar Bergen**, but the idea was dropped when he insisted on seven and a half minutes' time. That's more than Edgar gets. . . . In the silent version of "Enchanted Cottage," **Dick Barthelmess** got the bigger role, because as a star he was bigger than **May McEvoy**. But in the present version, **Dorothy McGuire** gets more attention than the man. The problem of a disfigured soldier returning to his sweetheart is one that many women will have to face when this war's over. Incidentally, **Bob Young** turned down "Affairs of Susan" to play in "Enchanted Cottage" because it's serious. He's done nothing lately except comedies.

Nature Lovers, or Just Lovers.

Harry James and **Betty Grable** are looking for the contented life, meaning a well stocked farm, with cows, chicks, and pigs. When they find it they'll sell their big Beverly Hills mansion. The other night when Harry made recordings Betty sat like a mouse for six hours, watching, listening, and applauding. . . . Wonder why we don't hear more of **Elsie Janis**. In the audience when she broadcast, a couple of kids sat with an older lady. One kid said about Elsie, "Gee! She's old enough to be my mother." The other one replied, "That may be, but she's the best thing we've heard today. I wish she'd asked us to join in when she sang 'Hinkey Dinkey Parlez Vous'." Well, I wish she had, too.

[Copyright: 1944: By The Chicago Tribune.]

Sally Requests a Washer for Mother of Two

[Activities of the Sally Joy Brown department are sponsored by Chicago Tribune Charities, Inc.]

BY SALLY JOY BROWN.

While we can appreciate that such items are very scarce, we hope some reader can provide a washing machine for Mrs. S. She is the mother of two children, 2 years and 7 months old, respectively. She has been extremely ill since the birth of her last child, and it is no longer possible for her to do laundry by hand. Her husband is ill and hospitalized, and at the present time the only income is a small savings. We would be glad to provide further information to any interested reader.

Mr. J. has been ill for many years and recently was released from the hospital after recovering from a serious operation. An assisting agency has provided living quarters for him, but it is necessary that he attend a clinic twice a week. It will be impossible for him to do this unless suitable clothing can be obtained. His needs include underwear, size 44; an overcoat, size 40; and shoes, size 9½ or 10. Since he is not very strong, it is preferable that items be mailed to him. We will be glad to provide the address to any interested reader.

Another elderly invalid has asked our assistance in locating a radio. He has just been released from the hospital after a series of operations and is still unable to walk. He would be deeply grateful for a radio to help him pass the time.

* *

Sanctuary Society Party.

Our Lady of Peace Sanctuary society will hold its annual fall card party at 8 o'clock tonight in the school auditorium, 79th st. and Jeffery av. Mrs. Joseph F. Darlington is chairman.

Four Edgings

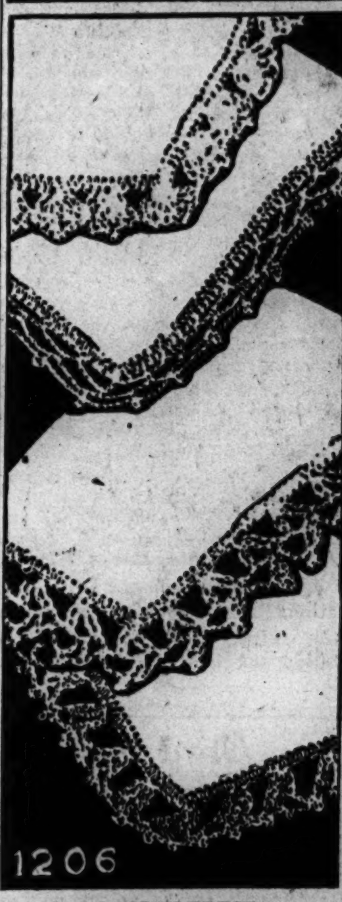

1206

BY ELLEN BRUCE.

Four crocheted edgings for handkerchiefs, tray cloths, or for collar and cuffs sets are effective and quick-to-do bits of needlework which will serve as ideal Christmas gifts.

For instructions in chocheting the four edgings, No. 1206, send 10 cents in stamps or coin, plus 2 cents to cover mailing cost, to the Needlework Bureau, Chicago Tribune, 220 Fifth av., New York 1, N. Y.

Report Today on Drive to Revise Constitution

Progress on the Illinois League of Women Voters' campaign for a revision of the Illinois state constitution will be heard in reports to be given at a meeting of the league's constitutional convention committee at 10:30 a. m. today. Chairmen from local leagues thruout the state are expected to attend the session, which is to be held in the league office, 225 N. Michigan av.

AMUSEMENTS

BLACKSTONE • NOW
MONDAY THRU SUNDAY; MAT. SATURDAY
MICHAEL TODD'S STAR AND GARTER with the famous STAR and GARTER GIRLS
with WILLIE HOWARD
LOIS ANDREWS
Staged by HASSARD SHORT
SEATS NOW! Eves., Sun. to Fri., $1.20 to $4.20. Sat. Nits, $1.20 to $4.80. Sat. Mat., $1.20 to $3.00. Tax included

OPERA HOUSE—Last 3 Days
RUSSIAN BALLET by the Ballet Theatre
Tonight at 8:15—Tally-Ho, Fancy Free, Judgment of Paris, Graduation Ball.
SEATS NOW at Box Office and by Mail Order Mat., 90c to $3.00. Eves., 90c to $3.60
Phone Information: RANdolph 6933

SELWYN EVES. (Exc. SUN.) 8:30 MATS. WED. & SAT. 2:30
ALFRED de LIAGRE Jr. presents JOHN van DRUTEN'S COMEDY
the Voice of the Turtle
K. T. STEVENS • HUGH MARLOWE • BETTY LAWFORD
Eves. $1.20 to $3.60; Mat. Sat., $1.20 to $3. Pop. Wed. Mat., $1.20 to $2.40. (Tax Inc.)

OPERA HOUSE MADISON WACKER
GEORGE GERSHWIN & DuBOSE HEYWARD'S
PORGY AND BESS
ALEXANDER SMALLENS—Conductor
Opens Mon.—1 WEEK ONLY
WED., SAT. MATS., $1.20, $1.80, $2.40. Eves. $1.20, $1.80, $2.40, $3.00, INC. TAX

CIVIC THEATRE THIS SUNDAY at 8:30
LIBBY HOLMAN & JOSH WHITE
In a Program of Early American Blues and Other Songs
Tickets: $1.20, 1.80, 2.40, 3.00, Tax Inc., at Box Office—DEArborn 2990

COLISEUM, DEC. 9 TO 17
CHICAGO HORSE SHOW
Tickets on Sale: A. G. Spalding & Bros. 211 S. State Street. Phone WABash 8141

AMUSEMENTS

SEATS NOW!!!
OPERA HOUSE Beginning DEC. 12th
The Army Air Forces present
WINGED VICTORY
MOSS HART'S GREATEST STAGE HIT!
PRICES—EVES., $1.20 TO $3.60; MATS. SATS., $1.20 TO $2.40. SPECIAL MATS. WED., DEC. 27 & JAN. 3—Mail Orders Accepted
BOX OFFICE OPEN
9:30 A. M. TO 9 P. M. DAILY

HARRIS—HIT! NOW!
EVERY NIGHT, Including SUNDAY
YEAR'S PRIZE MYSTERY COMEDY
AGATHA CHRISTIE'S
10 LITTLE INDIANS
ALL-STAR CAST OF MURDERERS!
EVENINGS, $1.20, $1.80, $2.40, $3. Mats. Wed., Sat., $2.40, $1.80, $1.20 (Tax Inc.)

SEATS NOW ON SALE
MAIL ORDERS ACCEPTED
SONJA HENIE
(IN PERSON) WITH HER
1945 HOLLYWOOD ICE REVUE
DECEMBER 28 THRU JANUARY 13
NO PERFORMANCE JAN. 1ST
$1.20, $1.80, $2.40, $3.60, Exc. New Year's Eve., $1.80, $2.40, $3.60, $4.80 (Tax Inc.)
(All Seats Reserved)
CHICAGO STADIUM
BOX OFFICE 65 W. MADISON

STUDEBAKER EVERY NIGHT MATS. SAT. and SUN.
GEORGE ABBOTT'S Funniest Comedy!
KISS AND TELL
82nd WEEK!
EVES incl. SUN. $1.20-$3.00 MATS SAT & SUN. $1.20-$2.40
KATHARINE WARREN • JACK DAVIS • BILLIE LOU WATT

ERLANGER MATINEES WED. & SAT. 2:30 TONIGHT & EVERY NIGHT at 8:30
LAST TIME JAN. 6
OKLAHOMA!
New Year's Eve., $7.20, $6, $4.80, $3.60, $2.40. Eves., incl. tax: $4.20, $3.60, $3, $2.40, $1.80, $1.20. Mats.: $3, $2.40, $1.80, $1.20

LAST 2 DAYS
TAYLOR HOLMES LAUGH PANIC NOW!
SLEEP NO MORE
CIVIC Evenings at 8:40 Mat. Wed., Sat.

ORCHESTRA HALL
Sunday Afternoon, Dec. 3
TRAPP FAMILY SINGERS
Benefit St. Ignatius Alumni Assn. Tickets: $1.20, 1.50, 1.80, 2.20

Until you *taste*, we hardly expect you to believe this simple statement of fact:

The quality of Savoy Coffee, today, stands at prewar level!

Yes, and it's the sensation—the *envy*—of the coffee world.

For we *do* have adequate stocks of the finest "mountain" coffees . . . enough, at least, for the *fastidious few* who know the difference.

We offer *you* this master blend . . . rich, tangy, aromatic. *Genuinely* vacuum-sealed, in metal-capped, reusable *Duraglas* jars—3 grinds.

Ask for Savoy . . . and discover that you *can* get good coffee, even today!

STEELE-WEDELES COMPANY
CHICAGO • FOR OVER 82 YEARS

DOWNTOWN — DOWNTOWN

World PLAYHOUSE 410 S. Mich. Ave.
HELD OVER! 3RD BIG WEEK
Cont. from 11:15 A. M. 35c to 1 P. M. Inc. Tax
Sensational Motion Picture!
"THE RAINBOW"
"Delivers a Punch . . . Like Molten Lava"—Sun. From the Best Seller by Wanda Wasilewska

STUDIO VAN BUREN at MICHIGAN 10:45 A. M. to MIDNITE
"SCARFACE"
"HELL'S ANGELS"
TOMORROW: A RINGSIDE SEAT AT 25 FAMOUS FIGHTS
"KINGS OF THE RING"

DOWNTOWN — DOWNTOWN

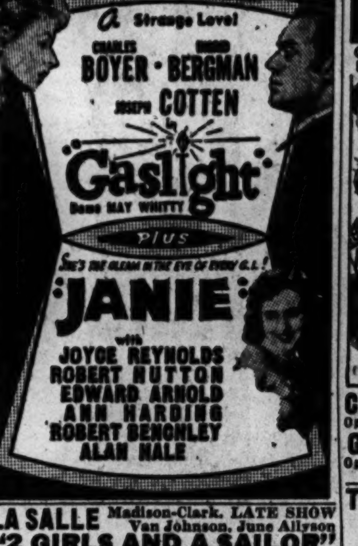

LA SALLE Madison-Clark. LATE SHOW Van Johnson, June Allyson "2 GIRLS AND A SAILOR" LAUREL & HARDY "BEAU HUNKS"

NORTHWEST

• LIBERTY 3705 Full. Op. 1:30 Three Cartoons! 5 HITS! HOPALONG CASSIDY GABBY HAYES "3 ON A TRAIL" 3 MESQUITEERS "GANGS OF SONORA" BOB STEELE THE BLACK ARROW, "SIGNAL OF FEAR"

• EMBASSY 3940 W. Full. Open 1:30 Bette Davis 'MR. SKEFFINGTON' CLAUDE RAINS PHIL BAKER, "TAKE IT OR LEAVE IT"

• IRVING 4033 Irv. Pk.—MICKEY ROONEY BONITA GRANVILLE "ANDY HARDY'S BLONDE TROUBLE" VAN JOHNSON, "THREE MEN IN WHITE"

• AVON 3327 Full. Open 5:30 VAN JOHNSON "WAR AGAINST MRS. HADLEY," Fay Bainter LORETTA YOUNG, "NIGHT TO REMEMBER"

• CROWN 1607 W. Div.—OPEN 10 A. M. EDW. G. ROBINSON "MISTER WINKLE GOES TO WAR" and DANNY KAYE and the GOLDWYN GIRLS DINAH SHORE, "UP IN ARMS"—Technicolor EXTRA! "POLISH BOMBERS HOLIDAY"

TIFFIN "SECRET COMMAND" PAT O'BRIEN, CAROLE LANDIS Michael O'Shea "MAN from FRISCO" Anne Shirley

NITA 2915 Milwaukee. OPEN 6:00 TRIPLE HORROR "GHOSTS ON THE LOOSE" "Chamber of Horrors" "Human Monster"

NORTHWEST

BUY THE 6TH WAR LOAN BONDS at all Balaban & Katz Theaters

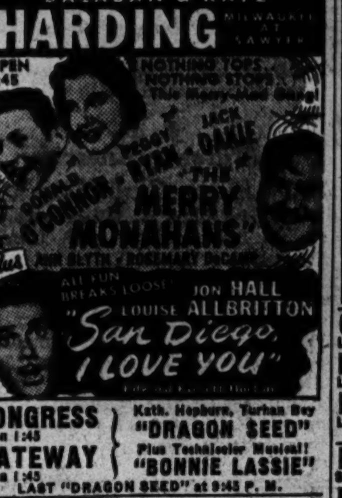

CONGRESS Open 1:45 / GATEWAY Open 1:45 — Kath. Hepburn, Turhan Bey "DRAGON SEED" Plus Technicolor Musical! "BONNIE LASSIE" LAST "DRAGON SEED" at 9:45 P. M.

TERMINAL Op. 1:45 'Secret Command' Outstanding Russian Musical! English Titles! "THEY MET IN MOSCOW"

CRYSTAL / BILTMORE / BELPARK — Pat O'Brien, Carole Landis 'SECRET COMMAND' Michael O'Shea, Anne Shirley 'MAN FROM FRISCO'

Will Rogers Open 1:45 / DRAKE Open 1:45 — MICKEY ROONEY "ANDY HARDY'S BLONDE TROUBLE" & VAN JOHNSON "3 MEN IN WHITE"

PORTAGE Open 1:45—Bette Davis, Claude Rains in "MR. SKEFFINGTON" PHIL BAKER, "TAKE IT OR LEAVE IT"

ADMIRAL Open 1:45—Laraine Day, Alan Marshal, "BRIDE BY MISTAKE" Plus WILLIAM BENDIX, "HAIRY APE"

MONT CLARE KATHARINE HEPBURN — WALTER HUSTON "DRAGON SEED" Plus Technicolor Musical "BONNIE LASSIE"

PAULINA 1339 N. Paulina. Open 5:00 "HOPALONG CASSIDY" Plus "BRIDE BY MISTAKE" M. Hunt

RIVOLI 4380 ELSTON—WILLIAM BENDIX Open 5:30 p. m. "THE HAIRY APE" Laraine Day & Alan Marshall "Bride By Mistake"

LOGAN Milwaukee-Sawyer. Open 1:30 "CALL OF THE ROCKIES" Plus "TAKE IT OR LEAVE IT" Phil Baker

MILFORD 3319 N. Pulaski. Open 5:30 Red Skelton, Esther Williams "BATHING BEAUTY" and "ATTACK"

NORTH

BUY THE 6TH WAR LOAN BONDS at all Balaban & Katz Theaters

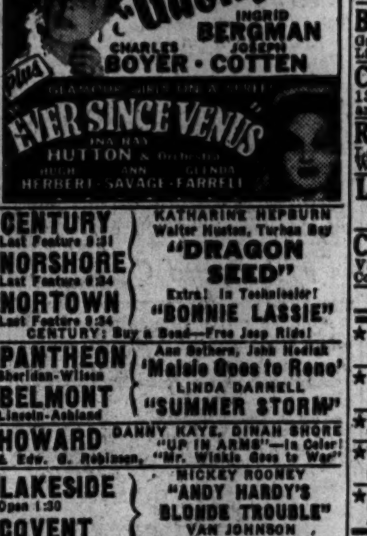

CENTURY Last Feature 9:31 / NORSHORE Last Feature 9:34 / NORTOWN Last Feature 9:34 — KATHARINE HEPBURN Walter Huston, Turhan Bey "DRAGON SEED" Extra! In Technicolor! "BONNIE LASSIE" CENTURY: Buy a Bond—Free Jeep Ride!

PANTHEON Sheridan-Wilson / BELMONT Lincoln-Ashland — Ann Sothern, John Hodiak 'Maisie Goes to Reno' LINDA DARNELL "SUMMER STORM"

HOWARD DANNY KAYE, DINAH SHORE "UP IN ARMS"—In Color! & Edw. G. Robinson, "Mr. Winkle Goes to War"

LAKESIDE Open 1:30 / COVENT Open 1:30 — MICKEY ROONEY "ANDY HARDY'S BLONDE TROUBLE" VAN JOHNSON "3 MEN IN WHITE"

CINE' Open 6:15 JEAN PARKER, ROBT. DONAT "GHOST GOES WEST" Plus Fredric March, 'The SCARLET PIMPERNEL'

SURF Dearb. at Division. Charles Coburn, Marguerite Chapman, "MY KINGDOM FOR A COOK" & SURF DIGEST Feature at 6:50, 8:38 and 10:26 P. M.

RIDGE 1550 Devon. Op. 1:30. MATINEE Phil Baker, "TAKE IT OR LEAVE IT" BETTE DAVIS "MR. SKEFFINGTON"

WINDSOR 1235 N. Clark. OPEN 1:30 DANNY KAYE, DINAH SHORE, "UP IN ARMS" — In Technicolor

DE LUXE 1141 Wilson Ave. Mickey Rooney "Andy Hardy's Blonde Trouble" Van Johnson, Lionel Barrymore, "3 Men in White"

NORTHWEST

DALE 2860 Milwaukee. Laraine Day, Alan Marshal, "BRIDE BY MISTAKE" & WILLIAM BENDIX, "THE HAIRY APE"

ALAMO Pat O'Brien, Carole Landis "SECRET COMMAND" 3639 Chgo. Plus "MAN FROM FRISCO" Michael O'Shea

GRAND 3433 W. North. LLOYD NOLAN "BUY ME THAT TOWN" Mickey ROONEY His Latest Hit BLONDE TROUBLE

METRO 3308 LAWRENCE "SEVEN DAYS ASHORE" BETTE DAVIS, "MR. SKEFFINGTON"

NORTH

• SHERIDAN 4058 Sher. VAN JOHNSON GRACIE ALLEN, HARRY JAMES & ORCH. "TWO GIRLS AND A SAILOR" Romantic Comedy with ELYSE KNOX 'A WAVE, A WAC & A MARINE'

• VOGUE 3812 Bdwy.—Claudette Colbert Ray Milland, "SKYLARK" VAN JOHNSON, Franchot Tone, "PILOT NO. 5"

• DEVON 6225 Bdwy. / • BUCK'M 3319 N. Clark — DANNY KAYE DINAH SHORE "UP IN ARMS" (Technicolor) EDWARD G. ROBINSON "MR. WINKLE GOES TO WAR"

• MODE 3912 Sheridan Rd. Three Cartoons 6 HITS! HOPALONG CASSIDY, "LUMBER JACK" RUSSELL HAYDEN, "Silver City Raiders" 1st Chapter "City of Gold" "THE BLACK ARROW"

• 400 6746 Sheridan—RAY MILLAND "ARE HUSBANDS NECESSARY?" SHIRLEY TEMPLE "BLUEBIRD"—Color & Popular Science

• BIOGRAPH 2433 Linc. Open 12:45 6 HITS! SMILEY BURNETTE, "CODE of the PRAIRIE" "TAKE IT OR LEAVE IT," PHIL BAKER "THE BLACK ARROW" and 3 CARTOONS

• N. CENTER 4031 Linc.—3 CARTOONS! VAN JOHNSON in "MURDER in the BIG HOUSE"—Ray Milland and CLAUDETTE COLBERT in "SKYLARK"

• DAVIS 4614 Lincoln—3 CARTOONS! "HUNTING the DEVIL CAT" JOEL McCREA, "HE MARRIED HIS WIFE" SHIRLEY TEMPLE and JACK OAKIE GEO. MONTGOMERY, "YOUNG PEOPLE"

• ARGMORE 1040 Argyle—OPENS 1:30 HARRY JAMES & ORCH. RED SKELTON, "BATHING BEAUTY"—Color "FALCON IN MEXICO" with TOM CONWAY ADDED: "DESERT HAWK"—Cartoon! News!

• VIC Sheff.-Belmont—PHIL BAKER "TAKE IT OR LEAVE IT" BETTE DAVIS CLAUDE RAINS "MR. SKEFFINGTON"

The ESQUIRE "SUMMER STORM" GEORGE SANDERS, LINDA DARNELL And THE ESQUIRE HOUR Feature at 1:30, 3:40, 5:50, 8:00, 10:15

Cinema review 8:05—10:05 feature 6:25 8:25—10:25 TALLULAH BANKHEAD "Lifeboat"

ADELPHI 7074 N. Clark. Rog. Pk. 1039 OPEN 6. 25c to 6:30 RED SKELTON, ESTHER WILLIAMS, HARRY JAMES & MUSIC MAKERS, XAVIER CUGAT & ORCH. in "BATHING BEAUTY" Technicolor TOM CONWAY, "THE FALCON IN MEXICO"

LANE COURT OPEN 1:30 Armitage at Clark BETTE DAVIS "MR. SKEFFINGTON" "RIDING WEST" DINNERWARE TO LADIES

BRYN MAWR At Bryn Mawr L. Op. 1 P.M. Mickey ROONEY, Bonita Granville, "ANDY HARDY'S BLONDE TROUBLE" Lionel Barrymore, "THREE MEN IN WHITE"

COED First Rogers Park Showing Abbott & Costello, "IN SOCIETY" 1330 Morse. Franchot Tone, Claude Rains and Ella Raines in "PHANTOM LADY"

ROSEWOOD 1838 Mont. Sts. 5:30. 2 Feats. "BLOCK BUSTERS" Laraine Day, "BRIDE BY MISTAKE" Wm. Bendix, S. Hayward, "HAIRY APE"

LAKE SHORE 3175 Broadway. Op. 6:00 Adv. Adm. Price Ch. 6:30 "SONG OF BERNADETTE"

CALO 5404 N. Clark. Op. 5. Mickey Rooney "ANDY HARDY'S BLONDE TROUBLE" Van Johnson in "3 MEN IN WHITE" Cosmetics to Ladies, Eve. Adm. & 5c Ser. Chg.

SOUTH

★V 47th-Drexel. John Payne, Alice Faye, "Great American Broadcast" "Gentleman at Heart" Cesar Romero, M. Berle, "Hurricane Smith"

★ARK L. Ball—"TOO MANY GIRLS" VAN JOHNSON "Daytime Wife," Ty. Power, "Invisible Killer"

★SUN Gary Cooper, "STORY of DR. WASSELL" Glenda FARRELL, "NITE for CRIME"

★WOODLAWN Op. 12:30. "Great Guy" Jas. Cagney, "Rhythm on River" Bing Crosby, "MAN FROM HEADQUARTERS"

★RAY Olivia de Havilland, Henry Fonda "MALE ANIMAL" "SUNNY" Ray Bolger Anna Neagle, "Diamond Empire" W. Huston

KEN 1225 E. 47th Wm. Bendix, Susan Hayward Open 1:30 "THE HAIRY APE" 'BRIDE BY MISTAKE' Laraine Day Alan Marshal

KIMBARK 6240 Kimbark Av. Op. 12:30 P.M. ESTHER WILLIAMS "BATHING BEAUTY" "BRIDE BY MISTAKE" MARSHA HUNT

MICHIGAN 55th-Mich.—LATEST NEWS! "ATTACK" on the Road to Tokio! "THE FALCON IN MEXICO" Tom Conway Daring Story of Stolen Delights "Delinquent Daughters"

JACKSON PK. Lionel Barrymore, M. Maxwell "THREE MEN IN WHITE" Mickey Rooney, Bonita Granville "ANDY HARDY'S BLONDE TROUBLE"

CHELTEN 79th-Exchange. OPEN 6:00 Tom Conway 'FALCON in MEXICO' Esther Williams, Red Skelton 'BATHING BEAUTY'

COMMERCIAL 9150 Commercial. Op. 11:30 DANNY KAYE, DINAH SHORE, "UP IN ARMS" — In Technicolor

STATE 11020 S. Michigan. In Color Danny Kaye, "UP IN ARMS" Michael O'Shea, Anne Shirley, "MAN FROM FRISCO"

RAMOVA 35th-Halsted. Jerome Cowan "FIND THE BLACKMAILER" Danny Kaye, Dinah Shore, "UP IN ARMS"

HIGHWAY 603-Western. PHIL BAKER "TAKE IT OR LEAVE IT" Bette Davis, Claude Rains, "MR. SKEFFINGTON"

Help the Child to Overcome Fear of Dark

BY GLADYS HUNTINGTON BEVANS.

[Copyright: 1944: By News Syndicate Co., Inc.]

As we were saying recently in talking about the fear of darkness we who have children [or even those of us who just have contacts with children] should do everything in our power to avoid frightening them or allowing others to do so. Also, we should try to make darkness seem friendly and familiar to them. But in spite of our efforts, sometimes our children will develop this fear. In fact, most children, whether they admit it or not, at some time in their lives have a fear of darkness. When they do, we should try to help them, not ridicule them or call them cowards.

How we shall cope with this fear of the dark depends somewhat upon the age of our child. But in general, some of these suggestions may help:

Try to find out, by watching or asking at a tactful moment, what the fear is—fear of robbers, ghosts, and so forth.

Also try to find out what has aroused it. If you can do so, you dismiss most fears by "airing them on the line."

Be reassuring and comforting, but not in too solicitous a way.

Do not force your child into the dark room or dark outdoors that he fears. Have him go where he is supposed to, but if he is little, go with him; leave a low light in his room, or give him a flashlight if he has to go outdoors.

See if there is anything strange-looking in his room, caused by some rearrangement of furniture. Also, run up a flapping shade or fasten a creaky shutter, with a joking comment.

Show him the night sky, with its stars and moon. Make him feel that night is meant to help us, for its rest and quiet.

Be reassuring and understanding, yet matter-of-fact. Help, don't force. And remember that fear of darkness is like other phases of childhood. It passes with time.

* *

Kenilworth Club Bridge.

A dinner bridge party is on tonight's calendar for the Kenilworth club. Mrs. Lawrence E. Mitten is in charge of reservations.

FASHIONS
By Angela

Every girl or woman loves to open a Christmas package and find a surprise dress addition to her wardrobe. The donor is forever endeared to her when she receives a creation she has been coveting.

The miss wearing lightweight wool, sizes 9 to 15, always finds many occasions for an extra rabbit's hair dress cut along smooth lines. The soft blue wool dress at the left has an interesting yoke treatment which forms two lapels and a graceful vee neckline. The yoke, slim bodice, and skirt are trimmed with gilt buttons. The skirt, slightly shirred in front, is pencil slim in back. This model is available in gold, aqua, and shocking.

A rayon striped jersey is an essential in every woman's wardrobe. The lovely classic model in the center has a smart yoke, high neckline with softly tied bow, and long sleeves, tightly cuffed. White plastic buttons mark the front closing. The skirt, slightly shirred across the front, is plain in back. The color combinations are white with luggage, green, red, and navy, in sizes 12 to 18.

For special dress up occasions is the wool crepe at the right. Its smoothly fitting shirred torso has a glittering jet sequin butterfly to add to its charm. The scalloped vee forms a becoming neckline. This model is available in peacock, aqua, fuchsia, gold, and black, in sizes 12 to 20.

[For further information call Angela, Superior 0200. Mail requests should be accompanied by a self-addressed, stamped envelope.]

Stage Note

To celebrate the long Chicago engagement of "Oklahoma!", which plays its 500th performance at the Erlanger theater next Wednesday night, the Theater Guild will entertain the company and its friends in the grand ballroom of the Blackstone hotel beginning at midnight, Saturday, Dec. 9. Preparations are being made for about 200 guests, and Theresa Helburn and Lawrence Langner, directors of the guild, are coming from New York to act as hosts. This will be Miss Helburn's first trip since "Oklahoma!" opened here. Mr. Langner has been a frequent visitor.

Woman's Aid Breakfast.

Dr. Reuben Hill of the University of South Dakota will discuss "When Fathers Come Home to Their Own" at a noon breakfast meeting of the Chicago Woman's Aid today.

Travelers Aid to Have Gala Party Dec. 16

[Continued from page 23, column 1.]

the concert today in the association's Christmas gift store called "Santa's Attic" on the 11th floor at 116 S. Michigan av. Mrs. Howard Willett and Miss Thecla Doniat are assisting Mrs. Williamson with the party. In addition to a large selection of toys and useful household items, there are trout flies and bass bugs to interest fishermen.

In the absence of Mrs. Russell Gambill, Mrs. Lloyd Williams will introduce Angel Reyes, Cuban violinist who will give tonight's concert, the second in the Civic series sponsored by Circle 27 of the Oak Park and River Forest Infant Welfare, in the Oak Park High school auditorium. Mrs. Gambill, president of the circle, and her husband are vacationing at Palm Springs, Cal.

Dr. Reinhold Niebuhr, professor of Christian ethics at Union Theological seminary, will speak on "War and Religion" before the Chicago Council on Foreign Relations, meeting for luncheon at 12:15 p. m. today in the Grand ballroom of the Palmer House.

Wedding News.

Mrs. George E. Michael of Geneva is in San Francisco, Cal., for the marriage today of her son, Bruce Michael, and Mrs. Lucretia Houghteling Zook, daughter of Mr. and Mrs. William Houghteling of San Francisco. Mr. Michael and his bride, who is a niece of Mr. and Mrs. James L. Houghteling of Winnetka and Washington, D. C., will live in San Francisco while he holds his post as captain with an air lines company.

Goren on Bridge - - - By Charles H. Goren

[Copyright: 1944: By Charles H. Goren.]

Neither side vulnerable. North deals.

NORTH
♠ J 7 3
♥ K
♦ A J 6
♣ A J 10 8 6 2

WEST
♠ K Q 9 4
♥ 7 4
♦ K 10 8 5 3
♣ 6 3

EAST
♠ A 10 8 6 2
♥ A Q 9 5
♦ Q 7 4 2
♣ —

SOUTH
♠ 5
♥ J 10 8 6 3 2
♦ 9
♣ K Q 9 7 4

The bidding:

North	East	South	West
1 club	Double	2 Hearts	2 spades
Pass	4 spades	5 clubs	Pass
Pass	5 spades	6 clubs	Pass
Pass	6 spades	Pass	Pass
Double	Pass	Pass	Pass

Opening lead: King of hearts.

The auction was somewhat picturesque. South's bid of two hearts over the double was intended as an obstructive measure and not as a strength-showing bid. At this point, the proper procedure to show power would be a redouble. West's free bid is justified since he holds one and one-half honor tricks, and note that in response to the double, the four card major is preferred to the five card minor. The last two rounds of bidding were highly speculative and were merely guesses on the part of the players, there being no open and shut way to determine the possibilities of the hand.

North opened the king of hearts, which was won in dummy, and three rounds of trump drawn, south showing out on the second round. Declarer was positive that North held the ace of diamonds and hoped that the jack was in the South hand. He, therefore, led the three of diamonds. North ducked and the queen was played from dummy. The slam went up in smoke, since North could not now be prevented from taking two diamond tricks.

It should have been no secret to declarer that South held a singleton diamond. In order to make sure he should have cashed the queen of hearts, and when North showed out, South would be definitely marked with a six card suit [which declarer should have guessed, anyhow].

All the vigorous club bidding by South in support of a suit that partner has never rebid, certainly marks him with five cards of that suit. That's 11, and since he has already shown up with a spade, he can have no more than one diamond. If that one diamond happens to be the jack or nine, declarer can still make the contract. He therefore should lead the two of diamonds from dummy. South will play the nine, declarer should play the king, which North will win with the ace. The finesse of the seven of diamonds will then become a marked play.

The weekly quiz will appear tomorrow.

[Mr. Goren will answer bridge questions sent to The Tribune if a self-addressed, stamped envelope is inclosed.]

Human Relations Course.

Miss Rosa Felsher will conduct the first session in a course of "Human Relations" at 1:30 p. m. today in the Jewish Big Sister headquarters. Miss Felsher is executive director of the Big Sister organization.

NOW! EVEN A MAN can make perfect coffee ... in just 5 seconds!
• Think of it! You just add boiling water to *half a teaspoonful* of the new G. Washington's Instant Coffee and in just 5 seconds you have the best cup of coffee you ever tasted! Even a man can do it. No coffee pot; no grounds; no waste. And it costs no more! The 2 oz. container is equal to a full pound of ground coffee.
If you love good coffee, *try* the new G. Washington!
IT'S ALL COFFEE!
IMPORTANT NOTICE: All G. Washington's Instant Coffee now being made is temporarily required by our armed forces. However, check your grocer. He may still have some.
NEW
G. Washington's INSTANT COFFEE

STAR & GARTER Some Gals — BLACKSTONE THEATRE

Tempting Beefy Soup—ready in 30 seconds—Dissolve STEERO cube in boiling water
5 CUBES 10¢ NO POINTS
STEERO BOUILLON CUBES
BEEF • CHICKEN • VEGETABLE

MEL-O-PURE DELICIOUS NATURAL CHEESE
Look for this glistening golden ball of goodness... Those who know cheese
Mel-O-Pure
NATURAL CHEESE in a convenient package
At your FOOD STORE

SOUTH — SOUTH
★ ★ ★ ★ ★ ★ ★ BUY WAR BONDS IN Balaban & Katz Theaters
OPEN 1:30 — BALABAN & KATZ TIVOLI COTTAGE GROVE AT 63rd
TODAY—FIRST SOUTH SIDE SHOWING!
IMPATIENT... IMPULSIVE HONEY on a HONEYmoon! She got herself a man... Then the trouble began!
JEAN ARTHUR — LEE BOWMAN • CHARLES COBURN in "THE IMPATIENT YEARS"
PLUS — CARNIVAL OF FUN AND SONG! "GREENWICH VILLAGE" in breathtaking TECHNICOLOR! CARMEN MIRANDA, DON AMECHE, WILLIAM BENDIX and introducing VIVIAN BLAINE

DOWNTOWN — DOWNTOWN
BUY 6TH WAR LOAN BONDS AT RKO THEATERS
RKO PALACE RANDOLPH at LA SALLE — Shuddering shocks! Shattering fear!
It's HORROR in Technicolor! SUSANNA FOSTER • TURHAN BEY • BORIS KARLOFF in The CLIMAX with GALE SONDERGAARD, JUNE VINCENT, THOMAS GOMEZ, JANE FARRAR. Open 8:45
PLUS CO-FEATURE — A lonely child—and her dog! "MY PAL, WOLF" with SHARYN MOFFETT, Jill Esmond

DOWNTOWN
BUY THE 6TH WAR LOAN BONDS at all Balaban & Katz Theaters
7th HEAVEN WEEK... of love, laughter and heart-tugs!
David O. Selznick's "SINCE YOU WENT AWAY" CLAUDETTE COLBERT, JENNIFER JONES, JOSEPH COTTEN, SHIRLEY TEMPLE, MONTY WOOLLEY, ROBERT WALKER, LIONEL BARRYMORE
Open 8:45 a. m. Pr. Ch. 12 and 5 — STATE-LAKE

DOWNTOWN — DOWNTOWN
YOUR ACE DRUMMER MAN! Stage: GENE KRUPA AND HIS SENSATIONAL ORCHESTRA THAT SWINGS WITH STRINGS
TODAY at 9:30 A. M. ORIENTAL RANDOLPH NEAR STATE — 37¢ to 1 P. M.—46¢ to 6:30, plus tax
PLUS DICK BUCKLEY, Chicago's Favorite Comedian; ELEANOR TEEMAN, Dance Stylists
Featuring LILLIAN LANE, The Pin-Up Voice; JERRY DAVENPORT, "Lyric Tenor"; BUDDY STEWART, Sentimental Baritone; GINNY POWELL, "Beauty and a Beat"; DAVID LAMBERT, "Sings with a Beat"; G-NOTERS, New Horizon in Harmony
SCREEN—1st Showing: America's SWOON-HEART makin' with the Jive and Romance! "MEET MISS BOBBY SOCKS" with BOB CROSBY, LOUIS JORDAN and his Tympany Five, LYNN MERRICK
NEXT FRIDAY—ON STAGE: MARION HUTTON • ART KASSEL and ORCH. • BUDDY LESTER

BUY AN EXTRA WAR BOND TODAY AT WARNER BROS. THEATERS — SOUTH SIDE'S FINEST ENTERTAINMENT
AVALON 79th & Stony FREE PARKING — Today for 1 Week—Doors Open 1:30 Charles Boyer, Ingrid Bergman "GASLIGHT" Jon Hall, Maria Montez "GYPSY WILDCAT" Romantic Technicolor Hit
CAPITOL 79th-Halsted FREE PARKING — DOORS OPEN 1:30 — JON HALL, LOUISE ALLBRITTON "San Diego I Love You" with EDWARD EVERETT HORTON, ERIC BLORE — plus DONALD O'CONNOR, PEGGY RYAN, JACK OAKIE, ANN BLYTH The MERRY MONAHANS
STRATFORD 63d-Hals. Basil Rathbone "PEARL OF DEATH" Richard Arlen, "STORM OVER LISBON"
BEVERLY 95th-Ashland—Free Parking Carole Landis, Chester Morris Pat O'Brien in "SECRET COMMAND"
JEFFERY 71st-Jeffery; RHODES 79th-Rhodes — Michael O'Shea, Anne Shirley "MAN FROM FRISCO"
OGDEN 63rd-Ashland — FAYE EMERSON "FIND THE BLACKMAILER"
GROVE 79th-Cottage — Edw. G. Robinson, Ruth Warrick "MR. WINKLE GOES TO WAR"
HIGHLAND 79th-Ashland — Pat O'Brien "SECRET COMMAND"
COSMO 79th-Halsted—Alice Faye "LITTLE OLD NEW YORK" Ronald Colman, "LIGHT THAT FAILED"
SHORE 75th-Kingston — Bette Davis 'MR. SKEFFINGTON'
FROLIC 55th-Ellis — Phil Baker "TAKE IT OR LEAVE IT"
HAMILTON "BATHING BEAUTY" "FALCON IN MEXICO"
OAKLAND 39th-Drex.—Van Johnson "3 MEN IN WHITE" Mickey Rooney, 'Andy Hardy's Blonde Trouble'
"MET" 47th-South Parkway—Bette Davis in "MR. SKEFFINGTON"
PICCADILLY KATHARINE HEPBURN, WALTER HUSTON, TURHAN BEY "DRAGON SEED" DAVID BROOKS, GLORIA SAUNDERS, JOAN WOODBURY "BONNIE LASSIE"
HARPER "MR. SKEFFINGTON" "TAKE IT OR LEAVE IT"
HYDE PARK Orson Welles, J. Fontaine "JANE EYRE"
MARQUETTE 63rd-Kedzie, Phil Baker "TAKE IT OR LEAVE IT" Bette Davis, Claude Rains, 'MR. SKEFFINGTON'
HARVARD 63rd & Harvard. 3 FEATURES "GIRL WHO DARED" "BLOCK BUSTERS" "TAKE IT OR LEAVE IT"
COLONY 59th-Kedzie. Jerome Cowan "FIND THE BLACKMAILER" Danny Kaye, Dinah Shore, "UP IN ARMS"
E.A.R. 6839 Wentworth. OPEN 5:45 Red Skelton, Esther Williams 'BATHING BEAUTY' in color, & 'ATTACK'

BUY THE 6TH WAR LOAN BONDS at all Balaban & Katz Theaters
BALABAN & KATZ SOUTHTOWN 63rd ST. NEAR HALSTED — TODAY—A SENSATIONAL SHOW OPEN 1:30 — LOVE IN HIS EYES... MURDER IN HIS HEART "Gaslight" INGRID BERGMAN, CHARLES BOYER • JOSEPH COTTEN — Plus MARIA MONTEZ • JON HALL "GYPSY WILDCAT" in TECHNICOLOR
TOWER KATHARINE HEPBURN, TURHAN BEY, WALTER HUSTON "DRAGON SEED" Linda Darnell, George Sanders "SUMMER STORM"
MARYLAND PAT O'BRIEN, CAROLE LANDIS, "Secret Command" & MICHAEL O'SHEA, "MAN FROM FRISCO"
REGAL LENA HORNE HARRY JAMES & BAND VAN JOHNSON & Gloria DeHAVEN 'TWO GIRLS & A SAILOR' Plus SPENCER TRACY "SEVENTH CROSS"
CORAL 95th-Cicero. Open 6. Free Parking Mickey Rooney, "Andy Hardy's Blonde Trouble" & Roy Rogers, "Song of Nevada"
LEX 1162 East 63rd Street. OPEN 12:30 Lionel Barrymore, "3 MEN IN WHITE" Mickey Rooney, "Andy Hardy's Blonde Trouble"
PARK 3955 S. Pkwy. "BRIDE BY MISTAKE" HARRY JAMES & Orch., Red Skelton "BATHING BEAUTY" color "BATMAN"
WEST — BUY THE 6TH WAR LOAN BONDS at all Balaban & Katz Theaters
BALABAN & KATZ MARBRO MADISON NEAR CRAWFORD — OPEN 1:45 — DARING LOVES OF A VIXEN BRIDE! LANA TURNER "MARRIAGE IS A PRIVATE AFFAIR" JOHN HODIAK • JAMES CRAIG • HUGH MARLOWE — PLUS A WOMAN'S FAITH... A WOMAN'S UNSWERVING LOVE! JOEL McCREA • BETTY FIELD "THE GREAT MOMENT"
PARADISE Open 1:45 ANN SOTHERN, JOHN HODIAK "MAISIE GOES TO RENO" LINDA DARNELL, GEORGE SANDERS "SUMMER STORM"
Cent. Pk. Op. 1:45—PAT O'BRIEN, CAROLE LANDIS, "SECRET COMMAND" & ANDREWS SISTERS, "SWINGTIME JOHNNY"
STATE Open 1:30; SENATE Open 1:45; MANOR Open 1:30 — PAT O'BRIEN, CAROLE LANDIS "SECRET COMMAND" & MICHAEL O'SHEA, ANNE SHIRLEY "MAN FROM FRISCO"

RKO GRAND CLARK NR. RANDOLPH — Open 8:45 — CARY GRANT in Richard Llewellyn's "None but the Lonely Heart" with Miss ETHEL BARRYMORE, BARRY FITZGERALD • JUNE DUPREZ • JANE WYATT — PLUS ROMANCE "MUSIC IN MANHATTAN" with DENNIS DAY, ANNE SHIRLEY

7th WEEK! ENTERTAINMENT UNPARALLELED! DRAMA UNDREAMED OF! Darryl F. Zanuck's WILSON 20th CENTURY-FOX PICTURE in TECHNICOLOR. AN EVENT! BEYOND WORDS TO DESCRIBE! (Open 8:45 a. m. Last Show 10:25 p. m.)
Theater leased by 20th Century-Fox to bring you this Special Engagement of "WILSON" CONTINUOUS—NO SEATS RESERVED
APOLLO THEATER RANDOLPH AT CLARK

WEST
● AMERICAN 8 N. Ashland—FIVE HITS! 2 CARTOONS! NEWS! MICHAEL O'SHEA, "MAN FROM FRISCO" "FIND THE BLACKMAILER," Gene Lockhart
● B'DY STRAND 1641 W. Roosevelt Rd. DANNY KAYE DINAH SHORE GOLDWYN GIRLS, "UP IN ARMS"—COLOR "DANGEROUS JOURNEY"—ADVENTURE!
● JOY 1611 W. Roos.—3 CARTOONS! CHAS. STARRETT, "RIDING WEST" GEO. O'BRIEN, "MARSHAL OF MESA CITY"
● CRAWFORD 19 S. Crawford Avenue LIONEL BARRYMORE, VAN JOHNSON, "THREE MEN IN WHITE" MICKEY ROONEY, BONITA GRANVILLE "ANDY HARDY'S BLONDE TROUBLE"
● BYRD Madison-Cicero—VAN JOHNSON "THREE MEN IN WHITE" MICKEY ROONEY, BONITA GRANVILLE "ANDY HARDY'S BLONDE TROUBLE"
● WEST END 121 N. Cicero—5 HITS! TWO CARTOONS! ROY ROGERS, "THE SONG OF NEVADA" RUSSELL HAYDEN, "WYOMING HURRICANE" "DEATH'S DOOR"—HAUNTED HARBOR!
LINDY 1710 W. Madison. ROY ROGERS "SONS OF THE PIONEERS" Ray Corrigan 'RANGE BUSTERS' Masked Marvel!

WEST
4 STAR 2418 Mad. Comedies, Cartoon 3 Feats. Thos. Mitchell, Geo. Murphy, Robt. Taylor, Lloyd Nolan, "BATAAN" F. Tone, Joan Bennett, "WIFE TAKES A FLYER" Johnny Mack Brown, "LAND OF THE OUTLAWS"
CENTURY 3 FEATURES. 'PACIFIC LINER' 1421 W. Mad. CHESTER MORRIS Gene AUTRY, "SHOOTING HIGH" Jane Withers CAROLE LANDIS, "MYSTERY SEA RAIDER" 'MYSTERY of the MOSQUE' 'DESERT HAWK'
IMPERIAL OPEN 12:30 3 FEATURES Smiley Burnette, "CALL OF THE ROCKIES" Jimmy Lydon in "HENRY ALDRICH" feature Roy Rogers, "SILVER SPURS" Cartoon, Short
MADLIN 3 FEATURES. "HIGH VOLTAGE" 1910 W. Mad. "Haunted Harbor" "Satan's Children" on the Loose "Crime Ring" Edward G. Robinson, "THUNDER in the CITY"
MARSHALL SQ. 2875 Cermak Rd. Open 1 "STATE vs. CROSBY" DANNY KAYE, "UP IN ARMS"
Buy More War Bonds

UNITED ARTISTS RANDOLPH AT DEARBORN — Op. 8:45 A. M. Pr. Ch. 12 & 5 — THE ROMANTIC ADVENTURES OF A GALLANT RASCAL! RONALD COLMAN "KISMET" MARLENE DIETRICH, JAMES CRAIG, EDW. ARNOLD — MGM's spectacular hit in breath-taking TECHNICOLOR

Open 8:45 a. m. BALABAN & KATZ ROOSEVELT STATE NR. WASHINGTON — 4th wacky WEEK! IT'S THE NUTS... and so is everyone in it! LAFFS! HOWLS! SCREAMS — CARY GRANT in Frank Capra's "ARSENIC and OLD LACE" Warner's riot with RAYMOND MASSEY, PETER LORRE, Priscilla Lane • Jack Carson

MIDWEST PREMIERE — Samuel Goldwyn presents Bob HOPE in "THE PRINCESS AND THE PIRATE" in Technicolor! WOODS Randolph at Dearborn — CONT. FROM 7:45 A. M. — LATE SHOWS! MIDNIGHT TO 6 A.M.
MONROE MONROE at DEARBORN LATEST NEWS JIMMY DURANTE & VAN JOHNSON in "TWO GIRLS AND A SAILOR" Also "THE SINGING SHERIFF"
CLARK Clark at Madison Latest Newsreels Midnite Show DEANNA DURBIN in "CHRISTMAS HOLIDAY" Also "PEARL OF DEATH"

SUBURBAN
MAYWOOD
LIDO DOORS OPEN 12:30 KATHARINE HEPBURN "DRAGON SEED" ANN SOTHERN — JOHN HODIAK "MAISIE GOES TO RENO"
AUSTIN
PLAISANCE Wm. Bendix, Susan Hayward "The HAIRY APE" 466 N. Parkside 'BRIDE BY MISTAKE' Alan Marshal, Laraine Day
PARK JEANETTE McDONALD "CAIRO" K. GRAYSON, VAN HEFLIN "Seven Sweethearts"
ROCKNE 5825 W. Division—Open 6 P. M. Tom Conway—"Falcon in Mexico" Red Skelton & Esther Williams, "Bathing Beauty" Ladies—Bolero Blossom Dinnerware—Today
B&K IRIS Open 6—Laraine Day, Alan Marshal "BRIDE BY MISTAKE" & Red Skelton, Esther Williams, "Bathing Beauty"
SYMPHONY 4937 Chgo. BETTE DAVIS "MR. SKEFFINGTON" PHIL BAKER, "TAKE IT OR LEAVE IT"
AUSTIN Mystery, "FALCON IN MEXICO" Red Skelton, Esther Williams 5619 Madison. "BATHING BEAUTY"
OAK PARK
LAMAR Marion-Lake 'L'—Pearl S. Buck's Drama—Greater Than "Good Earth" KATHARINE HEPBURN Walter Huston, Turhan Bey AKIM TAMIROFF, ALINE MacMAHON "DRAGON SEED" "BONNIE LASSIE" MUSICAL PARADE in TECHNICOLOR
LAKE Lake and Marion MYSTERY SHOW! "TARGET!—JAPAN" "Secrets of the Lone Wolf," Warren William "FIND THE BLACKMAILER," Gene Lockhart
FOREST PARK
FOREST DANNY KAYE "UP IN ARMS" Op. 1. In Color. "MR. WINKLE GOES TO WAR"
ELMWOOD PARK
ELM 7540 Grand. Open 5:00. Susan Peters, Herbert Marshall, "YOUNG IDEAS" Tom Conway, Mona Maris, 'FALCON IN MEXICO'
BERWYN
B&K BERWYN Pat O'Brien, Carole Landis "SECRET COMMAND" & Michael O'Shea, Anne Shirley, 'Man from Frisco'
ELMHURST
YORK Pat O'Brien, Carole Landis, Chester Morris, "SECRET COMMAND" Michael O'Shea, A. Shirley, 'MAN FROM FRISCO'
VILLA PARK
VILLARD Laraine Day, Alan Marshal "BRIDE BY MISTAKE" Wm. Bendix, Susan Hayward, "The HAIRY APE"
GLEN ELLYN
GLEN Mickey Rooney, Bonita Granville 'ANDY HARDY'S BLONDE TROUBLE' Van Johnson, Lionel Barrymore, "3 Men in White"
DOWNERS GROVE
TIVOLI Open 6:00. Pat O'Brien, Carole Landis, "SECRET COMMAND" Michael O'Shea, A. Shirley, "MAN from FRISCO"
PARK RIDGE
PICKWICK Open 6 P.M. DANNY KAYE and DINAH SHORE in "UP IN ARMS"—IN TECHNICOLOR
LA GRANGE
B&K LA GRANGE PAT O'BRIEN in 'SECRET COMMAND' & Michael O'Shea, Anne Shirley, 'Man from Frisco'
DES PLAINES
DES PLAINES Open 6:00. DANNY KAYE, DINAH SHORE "UP IN ARMS"—In Technicolor
BLUE ISLAND
NEW LYRIC Op. 1:00 'The Blackmailer' & Pat O'Brien, Carole Landis, 'Secret COMMAND'
HIGHLAND PARK
ALCYON "MAN from FRISCO" MICHAEL O'SHEA, ANNE SHIRLEY PHIL BAKER, Edward RYAN "Take It or Leave It"

DOWN TOWN STATE & VAN BUREN — The Distinguished Originator of Swing Music EARL 'Fatha' HINES With His Entire Recording Orchestra and Own Group of Great Entertainers, Including THE MELLO-TONES, ESSIX SCOTT, ARTHUR WALKER, FORD, HARRIS & JONES, SHORTY HOWELL & BUTTERBEANS & SUSIE AND MANY OTHER PERFORMERS — OPEN 10 A. M.—PRICE CHANGE 12 & 5 P. M. STAGE 12, 2, 4, 6, 8 & 10 P. M. — NEW SENSATION IN SUSPENSE! "WHEN STRANGERS MARRY" DEAN JAGGER, KIM HUNTER — NEXT FRI. BILLY ECKSTINE HIS ORCHESTRA & SHOW

TELENEWS STATE AND RANDOLPH — COMPLETE NEW SHOW 12 NOON
WORLD WAR REPORT! BIG PUSH ON RHINE! YANKS SMASH AHEAD ON WESTERN FRONT!
B-29's CARRY WAR TO TOKIO! SEE GIANT AIR-BASE ON SAIPAN!
SMUGGLED FILMS—REVOLT IN DENMARK
MIGHTY TIRPITZ SUNK BY R. A. F.
OTHER NEWS PLUS "WEST POINT"

SUBURBAN
EVANSTON
STADIUM OPEN 6:15. 25c to 6:30 MICKEY ROONEY "Andy Hardy's Blonde Trouble" & VAN JOHNSON "Three Men in White"
B&K VARSITY Open 1:30 "JANIE" With JOYCE REYNOLDS, ROBERT HUTTON MARIA MONTEZ, JON HALL "Gypsy Wildcat"
B&K VALENCIA Sts. 2 BETTE DAVIS "Mr. Skeffington" & PHIL BAKER, "TAKE IT OR LEAVE IT"
B&K CORONET Sts. 6:30 William BENDIX "HAIRY APE" Plus LARAINE DAY, "BRIDE BY MISTAKE"
WINNETKA
COMMUNITY MICKEY ROONEY, Herbert Marshall and Lewis Stone, "ANDY HARDY'S Blonde Trouble"

SUBURBAN
NO MAN'S LAND
KATHARINE HEPBURN — WALTER HUSTON "DRAGON SEED" and Technicolor Featurette "BONNIE LASSIE" OPEN 5:30 TEATRO 25c to 6:00
WILMETTE
WILMETTE OPEN 6:15. 25c to 6:30 PAT O'BRIEN, CAROLE LANDIS "SECRET COMMAND" "MAN FROM FRISCO" MICHAEL O'SHEA
GLENCOE
GLENCOE OPEN 6:15. 25c to 6:30 FRED MacMURRAY, IRENE DUNNE "Invitation to Happiness"

6TH WAR LOAN
Nov. 20th to Dec. 16th

BE A BONDBARDIER
BUY AN EXTRA WAR BOND

GET YOURS NOW AT WALGREEN'S

To Spread Christmas Cheer . . .
CHRISTMAS CARDS THAT SPARKLE
Buy 'Em Early
Mail 'Em Early
Box of 20 . . . . . . $1
Artistic designs, beautiful colors, lovely sentiments.

Walgreen's
YOUR CHRISTMAS GIFT STORES

DRUGS ON SALE FRIDAY AND SATURDAY At Chicago, Aurora, Berwyn, Blue Island, Chicago Heights, Cicero, Des Plaines, Downers Grove, Elmhurst, Evanston, Elgin, Glen Ellyn, Harvey, Highland Park, Hinsdale, Hubbard Woods, La Grange, Lake Forest, Oak Park, Park Ridge, Wilmette, Winnetka and Wheaton Stores. *Right Reserved to Limit Quantities.*

Reg. 25c Pkg.
Mellow Tobacco
PATTERSON'S RUM-MAPLE
Pipe Mixture.. 2 FOR 26c

Information for Everyone
'45 INCOME TAX GUIDE
Answers 500 Questions . . . 50c

ASPIRIN TABLETS *Bottle 100* (LIMIT-2) . . . 9¢

50¢ JAR **MOLLE** SHAVE CREAM (LIMIT-1) . 21¢

IVORY SOAP LARGE CAKE (LIMIT-2) 8¢

HINKLE LAXATIVE PILLS *Bottle 100* (LIMIT-2) . . . . 7¢

Gifts FOR EVERYONE

15c Value
KURLASH Rubber **REFILL**
9c
(Limit 2)

60c Size
MURINE FOR EYES
Refreshes
49c

60c Size
POLIDENT POWDER
Cleans Dentures
49c

25c Size
CHOCOLATE EX-LAX
Effective Laxative
19c

50c Jar
MENNEN SKIN BALM
Soothes the Skin
39c

Olafsen
100 AY-TOL CAPSULES
Vitamins A-B-D-G
1.79

½ Gallon
CLOROX BLEACH
Whitens Clothes
27c

COUPON
SAVE ALMOST ½!
10¢ FRUIT REAMER
HEAVY GLASS JUMBO SIZE
WITH COUPON 6¢
At Walgreen's
(Limit 2)

NEW TOYS

He's Enchanting!
SOFT, CUDDLY PANDA DOLL
13 inches of Lovableness. 1.98
Movable eyes and a musical bell in his little ear; he's dark brown and white.

HAT SHOP For "JUNIOR MISS"
A miniature hat shop with all the materials for hat creations for dolls . . 2.19

CLOWN DOLL THAT STANDS
Cuddly doll with composition head; rolling eyes. Stands 17-in. high . . 2.19

"CHIQUITA" TOY DISHES
A glass 11-piece set in gay carnival colors. In decorative box 50c

COMIC STRIP CHARACTERS
Hingees bring 50 of your favorite comic characters to life. Real fun . . . 98c

11-inch WOOD OIL-TANKER
Sturdy wood construction; the pull-type that all youngsters like 1.09

BABY JIM SET FOR THE CRIB
Provides fun and exercise for baby. Colorful. Fastens to the bed . . 1.89

STATIONERY

The MASTERPIECE of CORRESPONDENCE
Smooth-Finished "Ce-lect"; Finest Laid White Stock 79c
Box of 48 sheets and 48 envelopes.

An Ideal Gift
FLEETWOOD STATIONERY
Woven Finish $2

Superior Quality
GIVE DRAKE STATIONERY
Handsomely Boxed . . 1.50

Charm For Your Dressing Table
MIRROR WITH LUCITE FRAME AND HANDLE
Round or Oval-Shaped Mirror
$1
- Two-sided style
- Graceful handle
- Genuine lucite
- A perfect gift

"Double Duty"

TOILETRIES

Adventurous
TRIOMPHE PERFUME
Fragrance is Enchanting . . 1.25
A delicate, tender scent that's truly a triumph in the art of finer perfumery.

Evening-in-Paris GIFT PERFUME
She'll thrill to this gay Fragrance of Romance. A delightful gift 2.25

AUTOGRAPHED SET By FACTOR
Make-Up Set of Powder, Rouge with Tru-Color Lipstick for her 2.50

The NAVIGATOR SET By CUTEX
Fine manicure set . . . encased in a lovely case of gay print fabric 2.39

YANKY CLOVER By HUDNUT
Dusting Powder, Toilet Water and Sachet Bag in spicy fragrance $3

GOLD TASSELS SET BY WRISLEY
Handsomely packaged set of Gold Tassels Cologne and Talcum 1.50

HONEYSUCKLE DUET By AYER
Honeysuckle Cream Cologne and Bath Powder . . . in lovely box . . 2.30

20% Federal Excise Tax on Toiletries, Luggage and Billfolds.

Pint
MINERAL OIL-U. S. P.
Heavy, White
14c
(Limit 1)

5c Armour's
Lighthouse Cleanser
3 FOR 8c
(Limit 3)

Large Pkg.
MEAD'S PABLUM
Baby Food
39c

11-oz. Pkg.
BUBBLE BATH
3 Fragrances
7c
(Limit 2)

Box of 12
FOUR-WAY COLD TABLETS
17c

50c Size
JERGENS LOTION
Softens Hands
39c

35c Size
SLOAN'S LINIMENT
For Muscular Aches
29c

COUPON
Regular 5¢
100 SHEETS
SCRATCH TABLETS
YELLOW PAPER
2 for 5¢
With Coupon
At Walgreen's
(Limit 2)

JUST THE GIFT for HIM

REAL LEATHER AMITY BILLFOLD
Slim, handsomely styled; ideal gift for him $2
Others from . . 79c to $5

CHOOSE A FINE PIPE FOR HIM
Fine assorted briars in scores of popular styles.
1.50 2.50 3.50 $5

PAISLAYS SHAVE BOWL
Lavender-scented soap in bowl. Full year's supply. A popular gift 59c

GIFTS FOR THE HOME

TEN-CUP GLASS COFFEE BREWER
Brews all the mellow flavor. Popular vacuum-style. An ideal gift 1.59

A TEA KETTLE THAT WHISTLES
When the water boils, it whistles so merrily. Glass, 2-quart size 1.39

CLEAR GLASS DOUBLE BOILER
The modern way . . . you can see what's cookin'! A $3.45 value 1.89

We urgently suggest you do your Christmas shopping now as our stocks on certain items are limited.

To the prices of all merchandise selling in Illinois for 13c and over, there will be added an amount approximately equivalent to 2%, because of the Illinois Retailers' Occupation Tax expense.

3 Tribune Phone Numbers
SUPerior 0200 Public Information Service
SUPerior 0260 Sports Bulletin Service
SUPerior 0100 Want Ads—General Business

Chicago Daily Tribune
THE WORLD'S GREATEST NEWSPAPER

SECTION THREE
SPORTS MARKETS
Friday, Dec. 1, 1944. **** 27

ALL-STAR BOWLERS TO ASSEMBLE TODAY

SOFT GRIDIRON WILL HELP NAVY IN ARMY GAME

Jenkins May Start for Middies.

BY WILFRID SMITH.
[Chicago Tribune Press Service.]

Baltimore, Md., Nov. 30 [Special].—Even if there is no more rain between now and Saturday—the precipitation ended at 10 o'clock this morning after nearly 48 hours—Navy's sturdy linemen will have the weather backing them up when they face Army's attack in Municipal stadium. The gridiron will be slow and soft, the latter condition absolutely inescapable because the center portion of the field has been resodded.

The condition of the gridiron is important and we mention it today, after personal inspection, for those who have made the Cadets a 2 to 1 choice to end Navy's five year supremacy in this climactic intercollegiate engagement of 1944. It is a football axiom that mud equalizes teams. A great 1930 Notre Dame eleven barely defeated Army, 7 to 6, in Soldiers' field in mud and rain and Baltimore's stadium has no more drainage than Chicago's lake front gridiron.

Fans Will Need Boots.

The Municipal stadium may have even less drainage since the new turf extends between the 15 yard restraining lines of the gridiron and had depressions which today are filled with water. Two score workmen were busy this morning dragging waterlogged canvas from the field exposing these puddles.

The folks who purchased a million dollars worth of war bonds to get boxes for Saturday's spectacle, may have to wade thru mud to reach their seats. Certainly the spectators in the newly erected bleachers at the open end of the single deck horseshoe should wear boots. The crowd will number 70,000.

Army Protests Resodding.

The new sod, which Army protested after the chairman of the Baltimore committee had ordered it laid on request from Capt. Morris D. Gilmore, Navy's assistant director of athletics, has been rolled but still there are pools of water here and there. Sun and wind will improve the gridiron but another night of rain would turn the field into a swamp.

Army's sharp driving half backs, under these conditions, definitely will be handicapped. Navy's burly linemen, already possessing a remarkable defensive record, should be even more effective. Moreover, Navy admitted today it will have the services of Bob Jenkins, sidelined three weeks ago after the Cornell game by injury, and who more recently has had a foot infection. He may be in the starting lineup.

Jenkins is an important factor, since he is the hardest hitting plunger on either of the rival service elevens.

Whitmire Navy Line Mainstay.

Lt. Comdr. Rip Miller, tackle on Notre Dame's 1924 national championship eleven, who coaches Navy's linemen, fears Army's speed. Only three of the men who will defend against the Cadets' T Saturday are holdovers. They are Jack Martin, center; Ben Chase, guard, and Don Whitmire, tackle. When Miller speaks of them, and particularly of Whitmire, his voice is filled with pride in their achievements.

The matter of tickets for the 45th game between the academies continues to be a municipal headache. The public allotment has been purchased and unless you know some one who knows some one more important, and have war bond money in hand, you'll stay home. Military personnel in Washington of mine run classification has been ordered to do just that.

WILSON QUINTET RALLIES TO BEAT WRIGHT, 39 TO 30

Wilson rallied in the second half to defeat Wright, 39 to 30, in an Illinois junior college conference basketball game yesterday on the Wilson court. Wright led, 15 to 10, at the half.

Larry Sternberg, Wilson forward, scored 11 points on four field goals and three free throws.

College Football

YESTERDAY'S RESULTS.
Texas, 6; Texas A. and M., 0.
Maryland, 8; V. M. I., 6.
William and Mary, 40; Richmond, 0.
Tennessee State, 19; Wilberforce, 18.

GAMES TONIGHT.
Tulsa at Miami [Fla.].

In the WAKE of the NEWS

BY ARCH WARD.

DOC BLANCHARD, the Army's bone-crushing full back, prepped at the same school that gave Marchmont Schwartz to Notre Dame—St. Stanislaus High of Bay St. Louis, Miss. . . . Another famous alumnus is Zeke Bonura, the ex-White Sox. . . . Joe Mack, Columbus first baseman, sold to the Boston Braves, was the only player in the American association to play in all his club's games—155. . . . Comdr. Jack Dempsey, while in Chicago to help promote the sixth war loan campaign, told of seeing Georges Carpentier in France. . . . Dempsey said the former French idol denied he collaborated with the Nazis or that he posed in the ring with a German boxer. . . . Carpentier also told his one-time opponent he planned to rejoin the French forces and fight against the reich. . . . Jack explained the fact that he lost 20 pounds while overseas, with an anecdote. . . . He said he took a party of four to dinner and that all the portions of chicken served would not represent a full meal for a hungry American. . . . The bill was about $125 in United States money. . . . Two Illinois boys—Lt. John Goodyear of La Grange and Corp. Elmer Madarik of Joliet—are members of the powerful Randolph field [Tex.] football squad. . . . Lt. Tony Ippolito, former Purdue university and Chicago Bears lineman, is an orthopedic surgeon attached to the American forces in Italy. . . . Sammy Sauceda, Marquette university's Mexican half back from Elgin, Ill., is headed for the army. . . . The Hilltoppers had counted upon him as a first string forward on the basketball team. . . . Fight Manager Roger Leighton admits the movies didn't lose a thing when he quit acting for the cameras. . . . Leighton now operates a tavern in Baltimore and handles Slugger White.

Georgia Tech's decision to play Tulsa in the Orange bowl came as a surprise to the Sugar bowl promoters. . . . The Yellow Jackets had a chance to name their opponents, something the Sugar bowl doesn't allow. . . . The clash tomorrow between Tulane and Louisiana State in Baton Rouge will be a hotly contested affair involving traditional rivals. . . . There was a time when Tulane students would capture State's stuffed Tiger if they won. . . . L. S. U. students would capture it back when the Greenies put it on parade the next year. . . . Now L. S. U. has a live tiger for a mascot and Tulane students want no part of it. . . . After having had seven managers in as many years, the New Orleans club has reëngaged Fresco Thompson for 1945. . . . Eddie Lake, Boston Red Sox shortstop, is working for an oil company in California. . . . Twilight Tear is called Susie around the stables. . . . The first flat race conducted in France after the liberation of Paris was won by Blue Top, owned by Lord Derby.

Meanest Man in the World.
The guy who bums a cigaret.

—Sage of Midlothian.

* *

The Wake Depends Help!
Upon Its Friends. Help!

* *

Thanks for a Sellout.

This department has received complaints from readers in widely separated areas that their local book stores have no copies of "Frank Leahy and the Fighting Irish." There's a reason. The edition was sold out less than two weeks after the book went on sale. G. P. Putnam's Sons, the publishers, are rushing reinforcements. The remarkable sale is due [1] to the popularity of Notre Dame, [2] Frank Leahy's stature as a coach, [3] the generous treatment accorded the book by sports editors and columnists thruout the land.

* *

Do You Remember 'Way Back When:

Our mothers kept jars of yeast from one baking to another? — Mabel R. Moody.

Juvenile delinquency was settled out of court, usually in the woodshed?—Albert Hanson, Story City, Ia.

Our best beau would give little brother a nickel to leave us alone in the parlor? That was in the days when there WERE beaux. — Betty's Pal, Pat.

* *

Pet Peeves.

Football teams that freeze the ball when they have the game on ice with only a few minutes to play.—J. J. M.

Orchestras that play so loud you can't hear the soloists except when that asthmatic Sinatra sings.—Sarbee from Gawgia.

* *

Anent Noel Coward.

Time won't forget how he has slurred
Our senators and brave young men.
It seems as tho discretion was
No part of his much vaunted pen.
Our gold still fills his coffers and
His thanks are crude and commonplace.
O, why should we hark to his kind
When homeland writers truth embrace?

Some first knew life in other lands
But long have lived with freedom's creed;
And give their thanks in heart-born praise
That strengthens us in day of need.
To visitors we have been kind
Tho oft repaid with slurs and sneers.
So 'twould be wise to stem the run
Of our too ready cash and cheers.
—G. Gordon Carter.

* *

Thinkogram.

This country would be a lot better off if some of our big business men had a market on the corner instead of a corner on the market.
—Ray Cvikota.

Football Forecast.

Following are the Wake's predictions on this week's major college football games:

Army, 21; Navy, 15.
Notre Dame, 14; Great Lakes, 13.
Oklahoma, 20; Nebraska, 13.
Georgia, 20; Georgia Tech, 15.
Texas Christian, 13; Southern Methodist, 0.
Rice, 19; Southwestern, 6.
Virginia, 20; North Carolina, 0.
Arkansas, 19; Arkansas A. and M., 7.
Tulsa, 27; Miami [Fla.], 6.

* *

Junk Is Valuable These Days.

Excerpt from accident report in the Galena [Ill.] Weekly Gazette via James L. Coburn:

He is hurt about the chest as well as shocked, scratched, and bruised and was taken to a junk yard in Elizabeth.

* *

The Hearth.

The hearth of life is wide and warm
To him who stoops to add the wood,
But whosoever lolls and dreams
Must tie his scarf and close his hood.

The hearth of life gives each of us
Our share of work to win our fame,
And he who wants a world of warmth
Must fetch the wood and feed the flame. —*Frank H. Keith.*

* *

Sudden Thoughts.

Getting caught in the rain has caused many a woman to lose face.—Blondie from South Paulina.

A person will continue to learn as long as his quest for knowledge is insatiable.—Virgie, the Receptionist.

* *

The Seversky Influence.

News note: "Germany prepares for next war by having more babies now." Victory thru heir power?
—Sgt. R. L. Anderson.

* *

Shake, Brother.

It isn't the poker game that gets my moolah, it's those last 15 minutes of consolation showdown.
—Augie, the Miller.

* *

Famous Last Words.

Don't bother writing me a ticket, officer, I have a good friend who's an alderman.—Skinnay.

Here's your 10 and 10 more.—Benevolent Ben.

* *

Warning.

Opinions often formulate
From just a casual view,
But they often grow gigantic
And throttle the truth from you.

Never be so quick deciding
That you suffer disillusions,
For many are the casualties
From jumping at conclusions.
—Helen Baird La Monte.

* *

That's Life.

A little boy can hardly wait
Until he reaches man's estate,
And when he has, alas, in vain,
He yearns to be a boy again.
—Wilma Decker Thede.

Ten Years Ago Today—Slade Cutter's 20 yard field goal gave Navy a 3 to 0 victory over Army.

College Basketball

YESTERDAY'S RESULTS.
De Paul, 62; Illinois Tech, 45.
Wilson, 39; Wright, 30.
Indiana, 43; Wabash, 39.
Drake, 72; Central, 39.
North Dakota, 28; Mayville Teachers, 27.
Manchester, 53; Huntington, 23.

SERVICE SCORES.
Great Lakes, 51; Glenview, 50.
Fort Sheridan Bakers and Cooks, 43; Chicago Radio, 34.
Great Lakes Negro Varsity, 39; Great Lakes Hospital, 38.
Mountain Home A. C. Base, 48; Pocatello Air Base, 27.

HAWK DEFENSE FAILS; BRUINS TRIUMPH, 7 TO 2

Chicagoans Again in League Cellar.

Back in Stride

CHICAGO [2].		BOSTON [7].
Karakas	G	Bennett
Cooper	L. D.	Crawford
March	R. D.	Egan
Dahlstrom	C	Cowley
Brayshaw	L. W.	Jennings
Purpur	R. W.	Cain

SPARES.
Chicago—C. Smith, Check, Mosienko, Papike, Thoms, Fraser, Seibert, Horeck.
Boston—Clapper, Calladine, Shewchuk, Mario, Cupulo, K. Smith, Jackson, Gaudreault.

FIRST PERIOD.
Scoring — Brayshaw [Seibert-Dahlstrom] 16:11.
Penalties—Papike, Jackson, Cupulo.

SECOND PERIOD.
Scoring—K. Smith [Shewchuk-Mario], 3:15; Cowley [Egan-Jennings], 13:09.
Penalty—Thoms.

THIRD PERIOD.
Scoring—Cupulo [Mario], 3:25; Jackson [unassisted], 4:22; Check [Fraser-Cooper], 5:13; K. Smith [Cupulo], 11:10; Jackson [Calladine-Egan], 16:49, Calladine [Jackson], 19:58.
Penalty—Cain.

Referee—Frank [King] Clancy. Linesmen—Joe Springer and Steve Meuris.

BY EDWARD BURNS.

The Blackhawks absorbed their third whipping of the season at the hands of Boston Bruins last night in Chicago Stadium—this time by a score of 7 to 2. The Hawks, who looked like major leaguers in beating Detroit their last time out Sunday, rarely achieved that distinction as they performed last night for a good Thursday crowd of 10,507. The customers, by the way, turned a bit wolfish as the struggle progressed and the so-called match ended with a salvo of bronx cheers.

The Hawk defense duos, which haven't turned in a really good game this season, continued amazingly inept. Several of the goals were made after Bruins, and rosy cheeked rookies at that, took the puck off the sticks of such seasoned old timers as Earl Seibert and Bill Thoms.

Thru their flop last night the Hawks went back to unshared tenancy of their nest, the National league cellar. The Rangers, who were in there with them, came to life and whanged the World Champion Canadiens, 7 to 5.

This One Rolled In.

The Hawks were first to score, Bus Brayshaw counting late in the first period. Thereafter the scores were 1 to 1, 2 to 1 for the Bruins, 3 to 1, 4 to 1, 4 to 2, 5 to 2, 6 to 2, and then, with less than ahalf minute to go, 7 to 2. In the earlier triumphs over the Hawks, the Bruins won, 6 to 3, here and, 7 to 5, in Boston.

The evening's scoring didn't start until the lads had skated to and fro for more than 16 minutes after the opening face-off.

There was a face-off near the Boston cage shortly after, in which Seibert and Cully Dahlstrom sought to score out of a melee in front of Goalie Bennett. Dahlstrom's rebound left the puck standing on edge and Brayshaw took a quick swing which sent it rolling right past Bennett. The time was 16:11 and Dahlstrom and Seibert were credited with assists.

The second period produced two goals—both by the Bruins.

It Becomes a Rout.

The first was by Ken Smith, assisted by Frank Mario and Jack Shewchuk. These three gents caught the Hawk defense completely out of position. The three boys glided down the left boards until time to spread out. When no Chicago defense man showed up the trio drew straws and K. Smith got to make the goal. The time, 3:15.

The goal which put the Bruins ahead, 2 to 1, was scored in 13:09 of the second period. Thoms was put in the penalty box for hooking, whereupon the Bruins put on their best talent—and zingo, Cowley had scored, assisted by Pat Egan and Bill Jennings. The Hawks were behind the rest of the way.

The second Chicago goal, just for your hope chest, was made by Lude Check assisted by Harvey Fraser and Joe Cooper in 5:13 of the final period.

Hockey Standings

NATIONAL LEAGUE.

	W.	L.	T.	Pts.	G.	OG.
Montreal	9	4	1	19	52	36
Toronto	9	4	0	18	52	41
Detroit	6	4	2	14	56	39
Boston	5	6	1	11	50	51
CHICAGO	2	9	1	5	48	72
New York	2	6	3	7	39	58

LAST NIGHT'S RESULTS.
New York, 7; Montreal, 5.
Boston, 7; Chicago, 2.

CHICAGO'S KARAKAS PREVENTS A SCORE

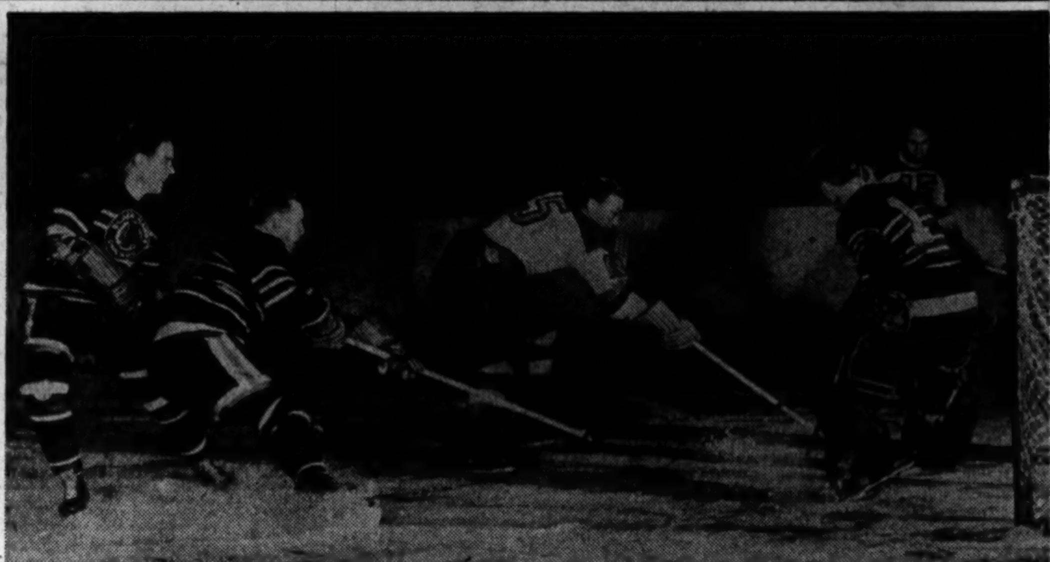

Mike Karakas, Chicago Blackhawks' goalie, blocks a shot by Boston's Dit Clapper (No. 5) in the first period of last night's National Hockey league game in the Stadium. Others on the scene (left to right) are: Bill Thoms and Fido Purpur, both of the Hawks, and Ken Smith (15) of Boston, who had just passed in to Clapper. [TRIBUNE Photo.]

MIKAN STARS AS DE PAUL ROUTS ILL. TECH, 62-45

(Picture on next page.)

Center George Mikan, scoring 20 points in the first 20 minutes of the game, paced the De Paul university basketball squad to a 63 to 45 victory over Illinois Tech last night in the Valentine Boys' club gymnasium. It was De Paul's third straight victory of the new season and Illinois Tech's second defeat in three games, both losses being to De Paul.

The Demons took the lead in the opening minute of play and scored almost at will, holding a 43 to 14 advantage at the half. With the score at 59 to 20 and 12 minutes of play remaining, Coach Ray Meyer substituted freely. From then on, the Techawks outscored De Paul, getting 15 points to the Demons' three.

After five minutes of play De Paul was ahead only 10 to 8. Mikan then started his scoring spree which determined the victory. George added six points to his total in the second half to bring his total to 26 points for scoring honors. Ned Grable's 10 points was the best individual effort for Illinois Tech.

The Demons will act as host to the Grand Island, Neb., Air Base quintet this afternoon at 3 o'clock in the De Paul gymnasium. Last night's lineups:

De Paul [62].	B	F	P
DiBenedetto,f	2	0	3
Stump,f	4	4	1
G. Mikan,c	11	4	2
Allen,g	3	1	1
Kachan,g	4	0	4
Halloran,f	0	0	0
Niemiera,f	0	0	3
E.Mikan,c	0	1	1
Phalen,c	0	0	1
Brody,g	1	0	0
LaRochelle,g	1	0	1

Illinois Tech [45].	B	F	P
Buckley,f	2	4	1
Kilgariff,f	3	3	1
Koci,c	1	1	1
Grable,g	3	4	2
Hankins,g	3	0	4
Browning,f	0	0	0
Leydig,c	0	0	1
Slazinski,c	0	2	2
Kasnicka,g	3	0	0
O'Geary,g	0	1	0

Free throws missed—De Paul: Di Benedetto, Halloran [3], Niemiera, Stump, Allen; Illinois Tech: Browning, Buckley, Kilgariff [3], Grable [2], Hankins.

SAILORS WIN, 54-50

The Great Lakes basketball team defeated a spirited Glenview Air station quintet on the Glenview court last night, 54 to 50.

After trailing at the half, 19 to 26, the Bluejackets rallied with sufficient scoring punch to take a lead with two minutes left to play and protected it from Glenview's desperate attempts to tie the score.

John Cawood, former Michigan State star, playing center for Glenview, was the leading scorer of the evening with seven baskets and two free throws for 16 points.

Great Lakes [54.]	B	F	P
Majorki,f	6	1	0
McGuire,f	5	4	4
Ajax,c	1	0	2
Cloyd,g	2	4	1
Dean,g	0	0	1
Kaufmann,f	2	0	1
Ove,c	4	3	2
Budko,c	0	0	1
Ball,g	1	0	2

Glenview [50.]	B	F	P
Ferchau,f	2	2	3
Taylor,f	3	0	4
Cawood,c	7	2	4
Cummins,g	6	3	2
Waldron,g	3	1	2
Erwin,g	0	0	1

Free throws missed—Great Lakes: McGuire [2], Ball, Ove. Glenview: Ferchau [3], Cummins [3], Cawood [2].

INDIANA QUINTET BEATS WABASH IN OPENER, 43 TO 39

Crawfordsville, Ind., Nov. 30 [Special].—Indiana university's basketball team opened its season tonight with a 43 to 39 victory over the Wabash college quintet. Indiana led at the half, 19 to 17.

Joe Radcliffe, who played with DePauw last year and who now is a pre-dental student at Indiana, led in scoring with 14 points. The lineups:

Indiana [43].	B	F	P
Fatis,f	4	0	2
Radcliffe,f	7	0	3
Goodman,f	0	0	2
Herrmann,f	1	1	1
Kralavansky,c	0	0	1
Johnson,c	1	1	2
Brandenburg,g	2	1	1
Mercer,g	0	1	0
Fine,g	2	2	0
Schneider,g	1	1	1

Wabash [39].	B	F	P
Hering,f	3	3	4
Standish,f	5	1	2
Phillips,f	1	0	1
Williams,f	0	0	0
Bryant,c	2	0	5
Young,g	4	1	0
Wright,g	2	0	2
Gavit,g	0	0	0
Stewart,g	0	0	2

Officials—Carl Dickerson [Crawfordsville], referee; Glen Adams [Franklin], umpire.

Prep Rivals Find Mutual Foe; Weather

Tomorrow is the day when Tilden Tech, co-champion of the City league, and Weber High school, Catholic league champion, meet in the 11th annual Kelly bowl game in Soldiers' field. Each will be seeking its first victory in the Kelly series.

With the strenuous workouts for both teams already completed, Coaches Chuck Harvey of Tilden and George La Cognata of Weber had time yesterday for interviews and discussion of the contest.

Harvey was in his office, bundled in a jacket, overcoat, muffler, and an old Tilden jersey, number 47.

"He'll make it tough for us," Harvey mumbled thru the wraps of the muffler. "He'll certainly make it tough."

"Who'll make it tough, Chuck?" the Tilden coach was asked.

Back Field May Be in Motion but Only Because of Shivers.

"Who?" asked Harvey, in surprise. "Why the weather man, of course. Don't you newspaper fellows ever read the papers? Look what it promises—the temperature is down to practically nowhere, and continued cold.

"You know what that means—fumbles, and guys not being able to hold passes. And not catching kicks, and things like that. I'm telling you, our backs shift fast, but if the weather continues the same, they'll have such shivers Saturday we'll be penalized for back field in motion."

Over at Weber, Coach George La Cognata was equally concerned about the weather. Sitting huddled next to a radiator, La Cognata admitted the cold weather could create a few breaks that might decide the game.

Six Bands, Four R. O. T. C. Units to Help with Entertainment.

"Then, too," said George, "what if it should snow? Why, our light linemen would have to be on reindeer to compete with that heavy Tilden line. It slows down the players when it becomes cold, and if it stays this way, we'll have to have Hermie Miskowicz dressed like Admiral Byrd for him to be effective."

Six bands and four R. O. T. C. units and color guards will be on the field prior to the kick-off, and the massed bands, under the direction of Oscar Anderson, will play the national anthem. At other times, the bands—from St. Philip, Mount Carmel, Fenwick, Tilden, Fenger, and Lane schools—will be under the direction of Lt. Col. Oscar Taylor.

All-Star Five Faces Pros in Stadium Game

Annual Feature

ALL-STARS.		FORT WAYNE.
Dille	F	McDermott
Bishop	F	Reiser
Henry	C	Pelkington
Loranger	G	Bush
Patrick	G	Jeannette

Officials — Pat Kennedy [New York], Nat Messinger [Brooklyn].

BY HARRY WARREN.

The 1944-'45 double header basketball season will be officially opened tonight in the Chicago Stadium with games involving the College All-Stars and the Fort Wayne Zollners in the main attraction, and Phillips 66 of Bartlesville, Okla., and Ambrose Legion of Denver, Colo., winners and runner-up, respectively, of the National A. A. U. championship tournament in the opener. The program will start at 8 p. m.

The way was cleared for a high scoring game in the fifth annual All-Star contest when Arthur [Dutch] Lonborg of Northwestern, coach of the All-Stars, and Manager Carl Bennett of Fort Wayne voted for the strict enforcement of the new 1944-'45 rules, which prohibit goal tending by defensive centers. The decision is expected to eliminate the possibility of a defensive game and instead of each team trying to hold down the score of its opponents it will, instead, concentrate on outscoring the opponent to win the game.

Fort Wayne will be attempting to

[Continued on next page, column 2]

WEATHER MAN FORCES IRISH TO WORK INDOORS

Notre Dame, Ind., Nov. 30 [Special].—The weather man today sent the Notre Dame football squad into the fieldhouse for the final heavy workout of the season. Coach Ed McKeever expressed disappointment because he had hoped to polish the Irish forward passing attack under game conditions for Saturday's season climax with the powerful Great Lakes Bluejackets in Notre Dame stadium.

Balked in this design, the Irish went thru a long session on ball handling and timing, topped off with a drill on extra point kicking by Steve Nemeth and Bob Kelly. Preparation for the revenge game with the Sailors will be concluded with a light workout tomorrow.

Mello to Lead Invaders.

Word comes from Great Lakes that the Bluejackets, beaten only by mighty Ohio State and tied by Illinois in 11 games to date, are counting on Quarter Back Jim Youel to pitch them to victory if the evenly matched lines battle each other to a standstill. McKeever, on the other hand, is fairly confident that his own quarter back—Frank Dancewicz—can pitch a few touchdown passes.

Full Back Jim Mello, who starred for the Irish last fall, has been named game captain by Great Lakes for this one. This is an added incentive for the Notre Dame players, who feel they just have to win.

With Dancewicz and Joe Gasparella doing the pitching to Kelly and Bob Skoglund, and with a line which reached its peak in last week's 21 to 0 triumph over Georgia Tech, Notre Dame is hoping to erase the memory of last season's last-minute 19 to 14 setback at Great Lakes.

SAILORS LEAVE TODAY.

The Great Lakes football squad, its morale at high pitch for tomorrow's season final with Notre Dame, will go to South Bend this afternoon and will hold a workout in the Irish stadium before going to the Oliver hotel for the night.

Great Lakes coaches are hoping for a rise in temperature by game time because of the presence in the lineup of a number of stars from south of the Mason and Dixon line. These southern boys, according to Head Coach Lt. Paul Brown, are not at their best in frigid weather.

The weather should have little effect on the starting back field, however, except for Left Half Back Eddie Saenz, who comes from Southern California. The other starters are Jim Mello of Notre Dame, Jim Youel, who won stardom at Iowa, and Chuck Avery of Minnesota. Avery, one of the Sailors' top runners, has a leg injury and may not be in action as long as Coach Brown would like.

Hal Newhouser May Lose Finger with Infection

Detroit, Mich., Nov. 30 (AP).—Hal Newhouser, Detroit left-handed pitcher, who was voted the American league's most valuable player for 1944, may lose the second finger of his right hand. He cut it accidentally while sharpening a knife and infection has set in.

125 TOP TENPIN EXPERTS SEEK NATIONAL TITLE

Tribune Event Will Open Tomorrow.

BY CHARLES BARTLETT.

The sharpest strike and spare marksmen in the land, 125 of them from a range that extends from California to New York and from Louisiana to Minnesota, will begin checking in this morning for the fourth annual All-Star individual match game bowling tournament, opening tomorrow morning in the Auditorium service men's center and continuing thru Dec. 10. The Auditorium offers 2,500 seats for each of the nine days in the tenpin battle being conducted under the sponsorship of the Chicago Tribune Charities, Inc., and the Bowling Proprietors' Association of America.

The brilliant field is headed by Paul Krumske of Chicago, newly crowned champion after his challenge conquest of last year's winner, Ned Day of West Allis, Wis., last Sunday evening; Day, Rudy Pugel of Milwaukee, Buddy Bomar of Chicago, and Connie Schwoegler of Madison, Wis., champion in 1942.

Final Meeting This Morning.

The regiment of stars will not begin actual firing until the first squad goes to the line tomorrow morning at 9 o'clock, with following details going to work at 90 minute intervals, but this morning, at 10 o'clock, the entire cast will assemble at the Auditorium service men's center lanes for their final meeting. Here they will gather with the All-Star committee, of which Barney Hochstadter is chairman, for the pre-tournament discussion of rules of the event and the important business of squad drawings, which have been placed in the hands of the veteran Chuck Collier.

The committee has made a number of vital rule changes, chief of which is the penalty in points to be assessed against any substitute who replaces a qualified finalist in the round robin match play, opening next Thursday and continuing thru the finish on Sunday night, Dec. 10.

Substitution Rule Explained.

The rule centering around this situation follows:

In the event of a substitution for a qualified finalist in the final round robin play, the substitute will be penalized one point for each game that already has been bowled prior to the substitution, with a maximum penalty of 16 points. A substitution will not be allowed after a game has been started. If a withdrawal is necessary while a game is in progress, the bowler's opponent will continue the game and receive credit for the game, plus the pins he knocks down.

The tournament committee will allow 10 minutes maximum for a substitution. If an eligible substitute is not available within this 10 minute maximum, the tournament committee will appoint a temporary substitute to finish the balance of the series then in progress. Points accumulated by a temporary substitute shall be credited to the permanent substitute. Any money won by substitute must be divided. The original player and the permanent substitute will divide whatever prize money is won on a pro-rated basis of the games rolled by each man. A substitute is qualified to win the championship.

Cannot Qualify for Finals.

Another substitution rule fashioned by the 1944 committee involves replacements in the preliminaries. This reads:

In the event a participant becomes unable to finish his games in either the preliminaries or semi-finals, or any future rounds conducted on a total pin basis, a substitute will be sent in, but cannot qualify for the finals.

In the event a man qualifies for the finals, but is unable to start in the finals, the next man in line will be put in his place. If the latter is not available, the next man in line will take his place, and so on down the line.

A finalist who does not start in the finals, and is replaced by a substitute, shall receive the equivalent of 50 per cent of last place prize money. The prize money of the substitute, based on his position in the final prize list, shall provide the equivalent of 50 per cent of last

[Continued on next page, column 3]

MOON MULLINS

TOMORROW!

The fourth annual All-Star individual match game bowling tournament will open on the Auditorium alleys at 9 a. m. tomorrow and tickets for the day and night shows will go on sale at the box office, 430 S. Michigan Ave., at 8:45 a. m. Twenty-five hundred seats are available for all nine performances. Prices:

Evenings and Saturday-Sunday Matinees—
Boxes, $2.40; Main Floor and Balcony, $1.80.

Matinees, except Saturdays and Sundays—
Boxes, $1.25; Main Floor and Balcony, $1.00.

General Admission—Evenings and Saturday-Sunday Matinees—Balcony, $1.20; Gallery, 60 cents.
Matinees except Saturday and Sunday—Balcony, $1.00; Gallery, 60 cents.

Address mail orders to All-Star Bowling Ticket Manager, Room 1500, Tribune Tower, 435 N. Michigan Ave., Chicago 11, Ill. Make check or money order payable to Chicago Tribune Charities, Inc.

STATE ALLOTS 223 RACE DAYS FOR '45 SEASON

Sportsman's Park Will Start It April 28.

BY MAURICE SHEVLIN.

Illinois racing dates for 1945 were alotted yesterday by the Illinois Racing board. In an announcement by Chairman Maj. Ednyfed H. Williams, the five Chicago tracks have been granted 163 days, from April 28 to Nov. 3, and Fairmount Park near Collinsville will operate spring and fall meetings totaling 60 days.

Sportsman's Park, the half mile track in Cicero, will open and close the season, getting under way for 13 days on April 28 and winding up the schedule with a fall meeting of 18 days, from Oct. 15 to Nov. 3.

Then Comes Lincoln Fields.

Lincoln Fields will follow Sportsman's Park's spring session with a 30 day meeting between May 14 and June 16, after which Arlington Park will conduct a 36 day session starting June 18 and closing July 28. Washington Park's dates are 35 days, from July 30 to Sept. 3. Hawthorne has been given the 35 day period between Sept. 4 and Oct. 13. Fairmount Park's spring meeting will be of 33 days' duration, May 26 to July 7, and its fall allotment is 27 days, Sept. 1 to Oct. 6.

Coincident with the allotment of dates was the announcement by representatives of Sportsman's Park, Arlington Park, Washington Park, and Hawthorne that they would raise their minimum purse distribution. Arlington Park's daily distribution will average $26,800 and Washington Park's, $26,250, both figures including stake events. Hawthorne will put up $15,000 daily and will increase the value of stake races. Sportsman's Park will offer $10,500 daily with awards of $14,200 on Wednesdays and Saturdays.

Was a Great Year.

The 1944 season of 168 days in Chicago, including a five day and a six day charity meeting sponsored by The Chicago Tribune Charities, Inc., was the most successful in the history of the sport in Illinois. The state benefited to the amount of $3,917,834.74 and charity and war relief funds received $1,170,227.07, of which $645,800.04 was derived from The Tribune Charities' summer meeting at Washington Park and the fall meeting at Sportsman's Park.

Wagering during the recent season set a new record of $148,964,367, an increase over 1943 of $48,560,541. The 1944 attendance totaled 2,451,610, an increase of 528,324 over the 1943 figure.

GULFSTREAM REOPENS

Miami, Fla., Nov. 30 (AP).—Seventeen thorobreds have been named to start in tomorrow's running of the Inaugural handicap at Gulfstream Park as the horses mark their return after a long absence from that track. The event will be run in two divisions and Jockey Bobby Permane will appear in each, riding Mrs. Al Sabath's Civil Liberty in the first.

DEMPSEY HELPS NAME LEADER OF VETERAN BOXERS

Comdr. Jack Dempsey, newest member of the Veteran Boxers' association of Illinois, helped elect a new president of the organization by casting a vote for Martin Luck in the club's annual election of officers in the Garrick building last night. Luck, a former lightweight who now is a telephone executive, succeeds George Moore as head of the association for a one year term. Moore did not seek reëlection. The list of officers for 1945 follows:

Martin Luck, president; John Bart, first vice president; Maurice Flynn, second vice president; Packey Lydon, treasurer; Ruby Fischer, financial secretary; James Bidwill, auditor; Morris Small, recording secretary; Dick McArdle and Morris Bloom, sergeants at arms.

ATTENDANCE AT BIG NINE GAMES 371,038 OVER '43

Attendance at Big Nine conference football games this season showed an increase of 371,038 over the total for 1943, according to official school figures released yesterday. This year's league contests attracted 1,384,919 fans.

Northwestern, Indiana, and Michigan failed to show an increase over last year's figures. Ohio State drew 337,210 in its seven home games for the highest school mark. The largest single crowd to see a Big Nine game was the 83,267 fans who watched the Buckeyes defeat Illinois in Cleveland's Municipal stadium.

3 NOTRE DAME STARS TO PLAY IN SHRINE GAME

Notre Dame, Ind., Nov. 30 [Special].—Three Notre Dame football players today accepted invitations to play for the East in the Shrine game in San Francisco Jan. 1.

Bob Kelly, Frank Dancewicz, and Frank Syzmanski said they had accepted the bid of Bernie Bierman, Minnesota coach, to take part in the game, which is for the benefit of the Shriners' Hospital for Crippled Children. University officials gave their approval at once.

Ft. Sheridan and Negro Sailors Win in Midwest

Fort Sheridan and the Great Lakes Negro Varsity won Midwest conference games last night, the Soldiers defeating Chicago Radio, 43 to 34, at the fort and the Sailors beating the Navy Hospital at Great Lakes, 39 to 38.

St. Louis Takes Lead in Roller Derby, 130-129

St. Louis went into the lead, 130 to 129, last night in the roller derby which has completed half of its 16 day stand in the Coliseum. The Missourians won last night, 16 to 12.

SMILIN' JACK

A PREVIEW FOR DE PAUL

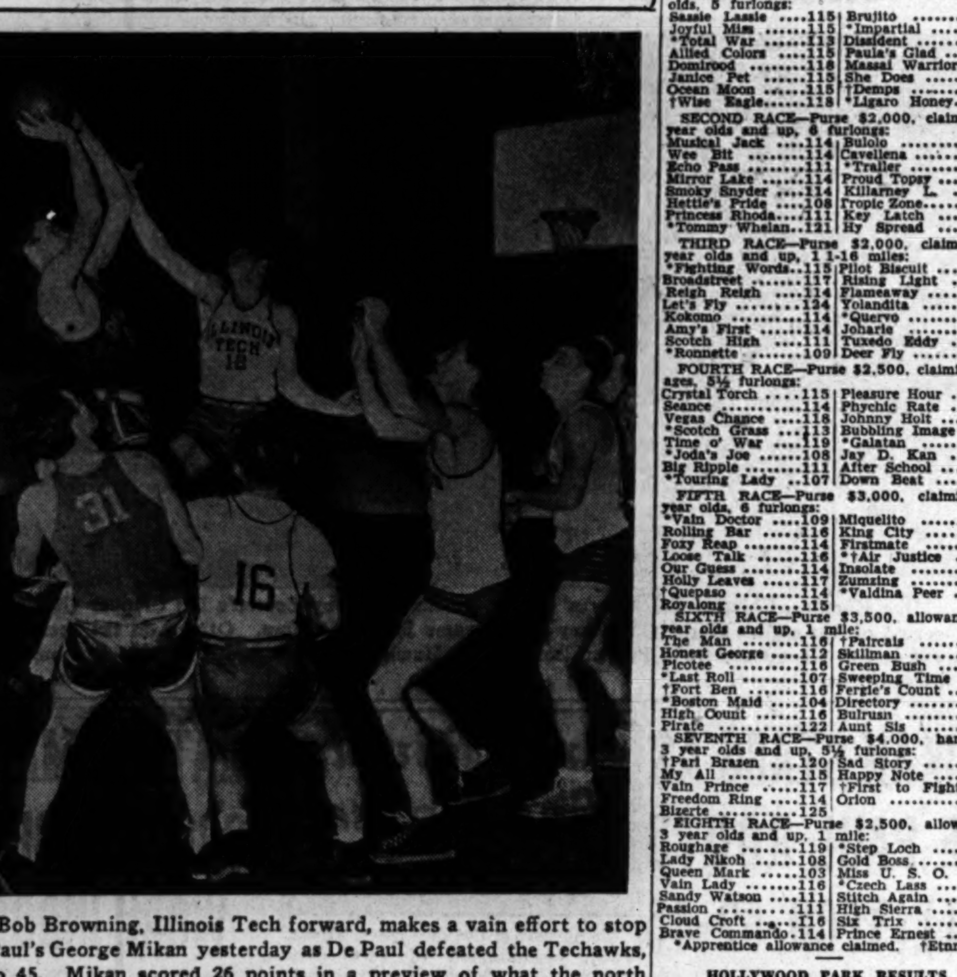

Bob Browning, Illinois Tech forward, makes a vain effort to stop De Paul's George Mikan yesterday as De Paul defeated the Techawks, 62 to 45. Mikan scored 26 points in a preview of what the north siders hope to do thruout the season. Also in the play are Ernie Di Benedetto, De Paul guard (31), and Sol Rosenthal, Illinois Tech guard (16). [TRIBUNE Photo.]

Prep Basketball

YESTERDAY'S RESULTS.
PRIVATE SCHOOL LEAGUE.
North Park, 24; Concordia, 21.

GAMES TODAY.

WEST SUBURBAN LEAGUE.
Downers Grove at Riverside, Hinsdale at Glenbard, La Grange at York.

SOUTH SUBURBAN LEAGUE.
Argo at Lockport, Bloom at Kankakee, Calumet City at Blue Island.

NORTHWEST CONFERENCE.
Palatine at Bensenville, Barrington at Northbrook, Ela at Antioch, Grant at Wauconda.

NORTHEAST CONFERENCE.
Woodstock at Arlington Heights, Crystal Lake at Libertyville, Lake Forest at Leyden, Niles at Warren.

LITTLE SEVEN CONFERENCE.
Batavia at Sycamore, Naperville at St. Charles, West Chicago at Geneva, Dundee at Wheaton.

ILLINOIS MISCELLANEOUS.
Highland Park at Waukegan, Maine at Proviso, Harrison at Marshall, Morton at Champaign, Morgan Park at Gage Park, Englewood at Tilden, Parker at Lindblom, Fenwick at Loyola, Hyde Park vs. Football Squad.

All-Star Five Faces Pros in Stadium Game

[Continued from first sport page.]

do something that no other professional team has ever been able to do in the previous All-Star games—score a victory. The All-Star series, which started in 1940, saw the defeat of Harlem Globetrotters, 44 to 42; in 1941, the Oshkosh Stars were beaten, 35 to 33, and Oshkosh lost again in 1942, 61 to 55. Last year Washington was beaten, 35 to 31.

The decision to eliminate goal tending in tonight's game caused Coach Lonborg and his assistant, Ray Meyer of De Paul university, to revamp their defensive plans.

Expect to Use Fast Break.

The decision of Lonborg and Meyer to start Bob Dille of Valparaiso and Gale Bishop of Washington State at forwards, Henry at center, and Del Loranger of Western Michigan and Stan Patrick of Illinois at guards, indicates that the All-Stars are ready to make their bid for victory with the fast breaking style of attack.

Phillips 66.		Ambrose Legion.
Rothman	F	Unger
Paine	F	Leuty
Halbert	C	Gruenig
Yates	G	Putnam
Pralle	G	McCracken

Officials—Steve Barak and Jim Enright.

RANGERS DEFEAT MONTREAL, 7 TO 5, FOR 2D TRIUMPH

MONTREAL, Que., Nov. 30 (AP).—The New York Rangers celebrated their first appearance of the season on Montreal ice tonight by scoring their second win of the National Hockey league season, whipping the league leading Canadiens, 7 to 5, before a crowd of 9,000.

New York [7].		Montreal [5].
McAuley	G	Durnan
La Brie	R. D.	Lamoureux
Heller	L. D.	Bouchard
Watson	C	Lach
Warwick	R. W.	Richard
Scherza	L. W.	Blake

SPARES.

NEW YORK—Hunt, Atanas, Goldup, Thurier, DeMarco, Shack, Moe, MacDonald.

MONTREAL—Harmon, Field, O'Connor, Majeau, Gauthier, Getliffe, Chamberlain, Rossignol.

FIRST PERIOD.

Scoring—Atanas [DeMarco], 3:49; Richard [Lach, Blake], 11:20.
Penalties—La Brie, Lamoureux.

SECOND PERIOD.

Scoring—Blake [Lach], 1:26; Watson [Scherza, Warwick], 7:17; Blake [Lach, Lamoureux], 14:38; Goldup [Thurier], 16:32.
Penalties—Field, Bouchard, La Brie, Richard, Dill.

THIRD PERIOD.

Scoring—Scherza [major penalty shot], 2:39; Watson, 2:57; DeMarco, 5:40; MacDonald [Thurier], 8:05; Rossignol [Chamberlain, Bouchard], 10:40; Lach [Richard, O'Connor], 11:04.
Penalty—Watson.

Fight Decisions

LAST NIGHT.

At Baltimore, Md.—Jimmy Doyle beat Sammy Daniels [10]; Jimmy McAllister stopped Julian Malaves [7].

At Boston, Mass.—Elmer Ray beat Earle Lousman [10]; Howard Thompson beat Al Pattersen [10].

Suggest Plan for Increased Player Limit

Rasing of the midseason player limit from 25 to 30 to provide for returning service men will be one of the principal matters to come before the joint meeting of the major league baseball owners in New York Dec. 13.

Announcement that favorable action has been recommended by the joint committee of the two leagues, which met in Chicago two weeks ago, was included in the official docket for the meeting issued yesterday by Leslie M. O'Connor, secretary-treasurer of the commissioners' office, who has been in charge since the death of Commissioner Kenesaw M. Landis last Saturday.

The player limit now on the books is in effect from one month after the first game until Sept. 1. The proposed amendment also increases the player limit from Sept. 1 to mid-May from 40 to 50, providing 10 are returning service men.

The proposal also must be approved by the minor leagues who are expected to offer opposition inasmuch as the proposed change will allow the major leagues to hold on to 80 or more good players during the season and 80 additional during the off season.

Night baseball during the 1945 season and bonus contracts with players will be among other matters to be taken up at the New York meeting.

125 All-Star Meet Pinmen Gather Today

[Continued from first sport page.]

place prize money to the man he replaces.

No Delay Permitted.

Another new rule was the incorporation of the order that while a game is in progress, no delay of any kind will be permitted, such as changing shoes, taking care of the fingers or thumb, etc.

Still another was the rule which will permit the bowler finishing in runner-up position being given the right to challenge the winner within 90 days. Should he relinquish his right or desire to do so, such right will be passed on to the next bowler if he desires to challenge, and so on down the line. Such championship matches shall be decided over a minimum of 60 games.

WAKEFIELD GOES BACK INTO NAVY AS APPRENTICE

Detroit, Mich., Nov. 30 (AP).—Dick Wakefield of Chicago, 23 year old Detroit Tiger outfielder who played the last half of the 1944 American league season after his discharge from the navy, was back in the uniform today—this time as an apprentice seaman.

Wakefield, whose previous navy trick lasted nine months thru completion of V-5 training at Iowa preflight school, was given his discharge last July when the navy's need for flyers failed to fulfill expectations.

Milt Piepul to Address Dartmouth Club Monday

Milt Piepul, former Notre Dame star back and at present back field coach at Dartmouth, will address the Chicago Dartmouth Alumni club at a luncheon Monday at 12:15 p. m. in the University club. Motion pictures of Dartmouth games this season also will be shown.

HOLLYWOOD PARK ENTRIES.

FIRST RACE—Purse $2,000, maidens, 2 year olds, 5 furlongs:

Sassie Lassie 115	Brujito 118
Joyful Miss 115	*Impartial 110
*Total War 113	Dissident 115
Allied Colors 115	Paula's Glad 118
Domirood 118	Massai Warrior ..118
Janice Pet 115	She Does 115
Ocean Moon 115	†Demps 118
†Wise Eagle....118	*Ligaro Honey....110

SECOND RACE—Purse $2,000, claiming, 3 year olds and up, 6 furlongs:

Musical Jack 114	Bulolo 114
Wee Bit 114	Cavellena 117
Echo Pass 111	*Trailer 106
Mirror Lake 114	Proud Topsy 117
Smoky Snyder 114	Killarney L. 114
Hettie's Pride 108	Tropic Zone....111
Princess Rhoda....111	Key Latch 108
*Tommy Whelan...121	Hy Spread 114

THIRD RACE—Purse $2,000, claiming, 3 year olds and up, 1 1-16 miles:

*Fighting Words..115	Pilot Biscuit 108
Broadstreet 117	Rising Light 106
Reigh Reigh 114	Flameaway 109
Let's Fly 124	Yolandita 111
Kokomo 114	*Quervo 112
Amy's First 114	Joharie 117
Scotch High 111	Tuxedo Eddy 114
*Ronnette 109	Deer Fly 111

FOURTH RACE—Purse $2,500, claiming, all ages, 5½ furlongs:

Crystal Torch 115	Pleasure Hour 107
Seance 114	Phychic Rate 114
Vegas Chance 118	Johnny Holt 119
*Scotch Grass 113	Bubbling Image ..117
Time o' War 119	*Galatan 110
*Joda's Joe 108	Jay D. Kan 119
Big Ripple 111	After School 115
*Touring Lady ...107	Down Beat 111

FIFTH RACE—Purse $3,000, claiming, 2 year olds, 6 furlongs:

*Vain Doctor 109	Miquelito 115
Rolling Bar 116	King City 114
Foxy Reap 114	Firstmate 114
Loose Talk 116	*†Air Justice 106
Our Guess 114	Insolate 114
Holly Leaves 117	Zumzing 120
†Quepaso 114	*Valdina Peer 119
Royalong 115	

SIXTH RACE—Purse $3,500, allowances, 3 year olds and up, 1 mile:

The Man 116	†Paircais 122
Honest George 112	Skillman 116
Picotee 116	Green Bush 112
*Last Roll 107	Sweeping Time 116
†Fort Ben 116	Fergie's Count 122
*Boston Maid 104	Directory 113
High Count 116	Bulrusn 118
Pirate 122	Aunt Sis 113

SEVENTH RACE—Purse $4,000, handicap, 3 year olds and up, 5½ furlongs:

†Pari Brazen 120	Sad Story 126
My All 115	Happy Note 120
Vain Prince 117	†First to Fight..118
Freedom Ring 114	Orion 112
Bizerte 125	

EIGHTH RACE—Purse $2,500, allowances, 3 year olds and up, 1 mile:

Roughage 119	*Step Loch 111
Lady Nikoh 108	Gold Boss 111
Queen Mark 103	Miss U. S. O. ...111
Vain Lady 116	*Czech Lass 106
Sandy Watson 111	Stitch Again 119
Passion 111	High Sierra 114
Cloud Croft 116	Six Trix 117
Brave Commando.114	Prince Ernest 122

*Apprentice allowance claimed. †Etnry.

HOLLYWOOD PARK RESULTS.

FIRST RACE—Purse $2,000, claiming, 2 year old maidens, 6 furlongs:
Roguish Shot, 115: Corbett. 8.90 4.40 3.20
Tica Tica, 115: Zufelt..... 3.50 2.90
Tar Nell, 115: Neves....... 4.90
Time, 1:13. Loma Mar Jane, Count Gay, Scotch Mist, Gold Laddie, School Row, Loved, Legal Step, Kelly, Deviled Egg ran.

SECOND RACE—Purse $2,000, claiming, 3 year olds and up, 6 furlongs:
Balko Bud, 119: Fermin... 9.00 4.70 2.90
Can B. Good, 119: Westrope 18.20 5.50
Hy-Ha, 118: Corbett....... 2.50
Time, 1:12 3-5. Shuffle Toe, Archives, Air Fighter, Kirwin, High Jour, Chain o' Lakes, Navy Test ran.

THIRD RACE—Purse $2,000, claiming, 3 year olds and up, 1 1-16 miles:
Ejaybee, 114: Pederson.... 9.10 4.70 3.70
Girl Friend, 114: Neves.... 4.40 3.60
Bon Gaga, 103: Beckman.. 10.50
Time, 1:46 4-5. Georgia Beau, Good Idea, Honest Moe, Jimmie Joe, Willow Run, Peach Cobbler, Comely, Lawvania, Georgia Wahlman ran.

FOURTH RACE—Purse $2,000, claiming, 3 year olds and up, 1⅛ miles:
Ty-Special, 114: Adams ...13.00 6.20 4.70
Herest, 115: Ralls 14.70 11.00
Losta-Gal, 115: Lasswell.. 9.80
Time, 1:53. Servant Maid, Joan's Folly, Panthorn, Helen's Boy, William Palmer, Hadamick, Hay Burner, Iron Peter, Cal Naishapur ran.

FIFTH RACE—Purse $2,500 allowances, 2 year olds, 5½ furlongs:
On Down, 119: Haritos.... 3.80 3.10 2.90
Ernest, 113: Woodhouse.... 7.10 4.80
Top Helen, 116: Gray...... 5.90
Time, 1:06 2-5. Valdina Tinsel, Vittore, Shootin Tops, Nikoh's Pal, Timber Slide, Refugeegee, Miss Melita, Flying Thunder ran.

SIXTH RACE—Purse $3,000, claiming, 3 year olds and up, 6 furlongs.
Mulligataw'y, 116: Pederson.11.60 4.00 2.80
Radio Joe, 122: Shelhamer 3.00 2.50
Ultonian, 126: Corbett.... 2.70
Time, 1:12. Mon-O-Haste, Swell Chance, Bolo Babe, Welcome Pass, Joe Burger, Marion Collins ran.

SEVENTH RACE—Purse $3,000, handicap, 3 year olds and up, 5½ furlongs:
Little Vic, 108: Bianco...24.90 12.70 8.30
Little Delph, 114: Neves.. 13.60 7.40
Rock-hesive, 120: Corbett.. 9.40
Time, 1:05 1-5. No Deal, Inflammable, Ligarotito, Easy Gold, Gaucho, Atlantic City, Hy House, Boneva M., Ante Over ran.

EIGHTH RACE—Purse $2,500, claiming, 3 year olds and up, 1 1-16 miles:
Market Place, 114: Campbell.10.40 6.60 5.00
Flying Dot, 119: Neves.... 5.30 4.10
Want, 114: Westrope...... 5.30
Time, 1:45 4-5. Chislam, Iron Heart, Lift, Beret Basque, Wood Angel, Beau Catcher, Shoot Ahead, Rougheree, Verda Copper ran.

Daily Doubles

CHARLES TOWN.
Ten Oaks and Flying Kilts............$20.40

Gulfstream Park Odds and Jockeys

FIRST RACE—Purse $1,000, claiming, 3 year olds and up, 1 mile and 70 yards:

Horse.	Wt.	P.P.	Jockey	Odds.
Briar Play	115	1	Roberts	4-1
Straw Stack	115	2	Meade	10-1
Risanda	114	3	Adair	6-1
Winning Smile	114	4	Young	10-1
Still Gallant	120	5	No boy	5-2
Juanita M.	109	6	Favorite	20-1
Very Fair	120	7	Mojena	10-1
Razor Sharp	120	8	Skoronski	10-1
Count Traumer	117	9	No boy	15-1
Crucible	117	10	No boy	10-1
Bolivar	117	11	Marinelli	4-1
Parlay King	115	12	Shelton	10-1
Sal's Sister	112	13	No boy	4-1
Town Boy	120	14	Maschek	20-1
Epaminondus	120	15	No boy	10-1

SECOND RACE—Purse $2,000, claiming, 3 year olds, 6 furlongs:

Sweep Call	114	1	No boy	10-1
Sun Banner	114	2	No boy	10-1
Ankylos	114	3	Thacker	4-1
Kalamazoo	109	4	No boy	10-1
Brainsafire	111	5	Young	10-1
Shot One	114	6	No boy	6-1
Her Image	120	7	Torres	10-1
Miss Freedom	109	8	Favorite	15-1
Four G's	120	9	Chaffin	8-5
Warawee	111	10	Calvert	10-1
Stonewall	117	11	Scurlock	10-1
Money Muss	114	12	Layton	15-1
Air Power	109	13	Shelton	10-1
Fayeff	109	14	Yocum	4-1
†Treaty Girl	111	15	No boy	10-1
†Goodell	114	16	No boy	10-1

THIRD RACE—Purse $1,200, allowances, 2 year olds, 6 furlongs:

Century	102	1	Fischer	10-1
Stager	107	2	No boy	10-1
Darby Duncan	119	3	No boy	20-1
Thor Barton	110	4	Layton	10-1
†Quintero	114	5	Shelton	4-1
Army Glider	116	6	No boy	4-1
Evening Flight	113	7	No boy	4-1
Margus	107	8	McCoy	20-1
Darby Delores	110	9	No boy	10-1
†Gomel	110	10	Hust	4-1
Reply Paid	119	11	No boy	8-5

FOURTH RACE—Purse $1,200, claiming, 3 year olds and up, 6 furlongs:

Olidor	110	1	Nichols	10-1
Hoosier	115	2	Adair	10-1
Paiturf	117	3	Chaffin	4-1
Pompeco	115	4	Layton	10-1
Carmus	120	5	Scocca	8-5
Notnow	109	6	No boy	15-1
Birch Rod	115	7	Roberts	4-1
Likeable	113	8	Rollins	10-1
Crazy Horse	118	9	No boy	4-1
J. J. Lynch	110	10	Patterson	10-1
Alan F.	116	11	Beverly	15-1
Another Time	109	12	Hust	10-1

FIFTH RACE—Purse $2,500, the Inaugural handicap [1st division], 3 year olds and up, 6 furlongs:

Fire Power	108	1	Adair	4-1
Unknown Reward	107	2	No boy	10-1
Happy Lark	113	3	No boy	8-5
Civil Liberty	107	4	No boy	4-1
Free Double	109	5	Layton	6-1
Red Dock	110	6	No boy	10-1
Darby Ducat	102	7	McMullen	10-1
Dartaway	116	8	No boy	4-1

SIXTH RACE—Purse $2,500, Inaugural handicap [2d division], 3 year olds and up, 6 furlongs:

Senate	108	1	No boy	10-1
Bridleour	110	2	Chaffin	4-1
Richmond	108	3	No boy	10-1
†Romulus	108	4	Quintero	4-1
†Good Going	101	5	No boy	4-1
Argonne Woods	112	6	No boy	6-1
Windmill	110	7	No boy	4-1
Roman Red	104	8	Fischer	10-1
Okapi Lancer	115	9	Thacker	1-1

†Entry.

SEVENTH RACE—Purse $1,000, claiming, 3 year olds and up, 1¼ miles:

He Man	115	1	No boy	4-1
Gross Plenty	113	2	No boy	10-1
The General	120	3	No boy	10-1
Son of Heels	117	4	No boy	4-1
Waddy	120	5	Chaffin	5-2
Shadburn	117	6	Horvath	6-5

EIGHTH RACE—Purse $1,200, claiming, 3 year olds and up, mile and 70 yards:

Stell	107	1	Nichols	10-1
Playful Pal	117	2	Clark	15-1
Lee's Jimmie	120	3	Young	6-1
†Satin Cap	112	4	No boy	4-1
Bright Camp	115	5	No boy	10-1
Golden Mowlee	115	6	Horvath	8-5
Boris N.	115	7	Fischer	4-1
Top Sergeant	117	8	Adair	10-1
Speedy Josie	107	9	Meade	10-1
Gino T.	117	10	No boy	4-1
New Glory	114	11	Beverly	10-1
†Jaconda	111	12	No boy	4-1

†Entry.

CHARLES TOWN ENTRIES.

FIRST RACE—Purse $600, claiming, 3 year olds, about 4½ furlongs:

Louis L. 112	Led Astray....110
Valley Dirk 110	Arch McDonald....116
*Headlock 105	Glorious Sec 115
High North 107	Wood Put 109
Bad Lady 107	*Edmar Jojan ...109
Leo's Lorraine....109	*Corrour 110
*Time Burner....105	Vander Belle 107

SECOND RACE—Purse $700, claiming, 3 year olds and up, 6½ furlongs:

Tripped 115	Caulk Field 112
Walter Light 119	Satellite 115
Scotch Bonnet ...112	*Walter Haight...114
*Discmont 107	Patch Party 116
*Alice Dodge....111	*Nick 110
Lightfoot Lee....117	*Rounco 110
Exploit 114	Queens Wreath....112

THIRD RACE—Purse $600, claiming, 3 year olds and up, about 7 furlongs:

Light Vale 118	*Hazemont 110
*Skippy McGee...113	Big Sneeze....118
Dehigh 115	Remolee 118
Jack Wilson....118	*Maroc 113
*Celtic Legend....110	*Miss Vep 110
Great Play 118	

FOURTH RACE—Purse $700, allowances, 2 year olds, Charles Town course:

Semper Parata....107	Gino Gold 115
Mid Knight 113	*Morgil's Lad 108
Infinite Girl 110	Pilgrim Maid....110
Mithia 112	Proud Pappy....113
Fair Bid 110	

FIFTH RACE—Purse $800, claiming, 4 year olds and up, 6½ furlongs:

Marogay 112	Semper Ego 120
Mervyn Leroy....120	Miss Upstart 109
Prance On 116	Step By Step....112
Ted O. 116	Tony G. 120
Edasel 115	Grand Ma Ray....113
*Mad Bunny....106	Ashame 113
Don Orlan....118	

SIXTH RACE—Purse $800, allowances, 3 year olds and up, Charles Town course:

Join Up 113	Boy Larkmead....114
Pete's Bet 118	Cast Out 113
*Uncle Buck....109	Rampage 111
Hiblaze 114	

SEVENTH RACE—Purse $700, claiming, 4 year olds and up, 1 1-16 miles:

Bargain Boy....113	Bardy 110
Two Ways 113	Who Reigh....113
Press Box 113	Pugilist 113
*Claire Whiz....108	Royal Wanton....110
*Mango 111	Vantryst 116
Grouchy 110	Alsace 113
Mitza 110	Robert E. Lee....119

EIGHTH RACE—Purse $700, claiming, 3 year olds and up, 1⅛ miles:

Balloter 115	Scarcanter 119
*Magic Winnie....111	Duke Reed....110
*Rough Amos....114	Bell Clapper 112
Stable 116	*Michigan Sun....114
Malandrino 110	

RACE SELECTIONS

CHARLES TOWN, W. VA.
[Fast.]
1—Arch McDonald, Head Lock, Leo's Lorraine.
2—Walter Light, Scotch Bonnet, Exploit.
3—Remolee, Light Vale, Maroc.
4—Mid Knight, Infinite Girl, Proud Pappy.
5—Mervyn Leroy, Semper Ego, Tony G.
6—PETE'S BET, Boy Larkmead, Cast Out.
7—Press Box, Alsace, Bargain Boy.
8—Scarcanter, Balloter, Rough Amos.

GULFSTREAM PARK, HALLENDALE, FLA.
[Fast.]
1—Still Gallant, Boliva, Epaminondus.
2—Her Image, Four G's, Money Muss.
3—Darby Duncan, Reply Paid, Evening Flight.
4—Carmus, Paiturf, Alan F.
5—Civil Liberty, Dartaway, Darby Ducat.
6—ARGONNE WOODS, Senate, Bridelour.
7—He Man, Waddy, Shadburn.
8—Lees Jimmy, Boris N., Gino T.

HOLLYWOOD PARK, INGLEWOOD, CAL.
[Fast.]
1—Allied Colors, Wise Eagle, Ligaro Honey.
2—Tommy Whelan, Bulolo, Cavellena.
3—Let's Fly, Amy's First, Broadstreet.
4—Time o' War, Pleasure Hour, Psychic Rate.
5—Zumzing, Holly Leaves, Valdina Peer.
6—FERGIES COUNT, Paircais, Skillman.
7—Sad Story, Bizerte, Happy Note.
8—Roughage, Stitch Again, Passion.

CHARLES TOWN RESULTS.

FIRST RACE—Purse $700, claiming, 2 year olds, about 4½ furlongs:
Ten Oaks, 118: Coucci.... 5.60 3.80 2.80
General Knight, 118: Car'lo 9.20 5.00
Patience, 115: Dufford.... 5.40

SECOND RACE—Purse $700, claiming, 3 year olds and up, about 4½ furlongs:
Flying Kilts, 116: Tam'ro 5.60 3.40 2.60
Blue Melody, 106: Guyton 18.00 8.60
Golden Media, 117: Kelly. 2.80
Time, :52. Miss Amanda, Queen Advice, Starkee, Laugh and Play, Fergy Favorite ran.

THIRD RACE—Purse $600, claiming, 3 year olds and up, about 7 furlongs:
Wayuma, 116: Sheaffer.... 7.40 4.20 3.60
Swami, 118: Fitzgerald... 8.00 7.40
Shailleen, 115: Tammaro.. 5.80
Time, 1:33 2-5. Running Riot, All Crystal, Lead Please, Sharp Reward, Sumpin ran.

FOURTH RACE—Purse $600, claiming, 3 year olds and up, about 7 furlongs:
Blue Devil, 111: Coucci...13.00 5.40 2.40
Air Defense, 116: Kelly... 6.20 3.40
Primarily, 114: Tammaro.. 2.20
Time, 1:31. Upjack, Multi Quest, Bleak Heights, Titian ran.

FIFTH RACE—Purse $700, claiming, 3 year olds, 6½ furlongs:
Famas Time, 105: Flocchi.. 5.80 3.20 2.60
Nibby Jock, 111: Bakhsh.. 4.60 3.20
Sherrie Lee, 113: Guyton.. 4.00
Time, 1:26 2-5. Pentgon Lady, Out Coat, Which Two, Saint Patrick, Orgallosso ran.

SIXTH RACE—Purse $800, allowances, 3 year olds and up, Charles Town course:
Goin Steady, 113: Tammaro.50.20 28.40 9.20
Mack's Miss, 113: Sheaffer 4.20 3.20
Fleetest, 108: Kirk......... 2.60
Time, 1:21 3-5. Sergeant J. V., Comedy Player, Flick ran.

SEVENTH RACE—Purse $800, allowances, 3 year olds and up, 1⅛ miles:
War Agent, 120: Kirk...... 3.80 2.40 2.40
Busy Man, 109: Flocchi.... 2.80 3.00
Paula's Star, 109: Lavoie.. 5.20
Time, 2:02 2-5. Persistent, Say Miss, Janegri ran.

EIGHTH RACE—Purse $700, claiming, 4 year olds and up, 1⅛ miles:
Found Out, 116: Carrillo....8.00 4.20 4.40
Mack's Gem, 113: Flocchi.. 18.60 11.20
Tyr, 106: Guyton.......... 11.40
Time, 2:01 4-5. Ler-Lin, Sickle T., Calabozo, Middlestone ran.

Pro Football Hysteria Hits Peak in East

BY EDWARD PRELL.
[Chicago Tribune Press Service.]

New York, Nov. 30.—Eastern professional football hysteria is hitting its height this week-end in New York and Philadelphia, despite the most publicized Army-Navy game in many seasons. The Giants and Redskins, starting their two game series Sunday, will attract more than 50,000 in the Polo grounds. This afternoon, officials of the Brooklyn Tigers were advised that their battle against the Eagles in Philadelphia will be played before a sellout congregation of 34,000 in Shibe park.

New York journals, with a liberal sprinkling of pictures showing the comings and goings of Coach Steve Owen, the old Oklahoman, are conceding the Redskins little chance to stop the Giants' late surge toward the eastern title.

Winner to Play Packers.

If either the Giants or Redskins take both games, the winner will qualify to meet the Green Bay Packers in the east Dec. 17, for the National league title. If the series, concluded next Sunday in Washington, is split, the Eagles can sneak in by whipping the Tigers Sunday and the Cleveland Rams the following week.

New York enthusiasm is generated on the somewhat startling belief that Sammy Baugh, the Redskins' great passer, is all washed up. There also is the little matter of Lt. Al Blozis' return, and this gigantic tackle will be available to the Giants against the Redskins.

Herber Comes Back.

Curiously, an old time Packer star and a youngster who was with the Bears briefly, are important men in the Giants' plans. Arnie Herber, who pitched passes for Curly Lambeau until Cecil Isbell came along, has made good his comeback effort in the last three games. The other fellow is Bill Petrilas, one of several 1944 Bear rookies, who was traded to the Giants for Tom Roberts, a tackle.

Great Lakes Places 5 on All-Midwest

The Great Lakes Bluejackets and the Iowa Pre-Flight Seahawks accounted for nine of the first team places on the all-midwest service football squad announced yesterday by the Associated Press. Great Lakes landed five on the varsity and the Seahawks were credited with four.

The other two positions went to the Lincoln [Neb.] Air Base and Bunker Hill [Ind.] Naval Air Station. The selections follow:

FIRST TEAM.

Ends—George Young, Great Lakes, and Leonard Schultz, Lincoln Air Base. Tackles—Vic Schleich, Iowa Pre-Flight, and Harold Mullins, Great Lakes. Guards—Alex Kapter, Iowa Pre-Flight, and Morris Klein, Great Lakes. Center—George Strohmeyer, Iowa Pre-Flight. Quarter back—Jim Youel, Great Lakes. Half backs—Mal Kutner, Bunker Hill Naval, and Don Samuel, Iowa Pre-Flight. Full back—Jim Mello, Great Lakes.

SECOND TEAM.

Ends—Robert Phillips, Iowa Pre-Flight, and Jim Keane, Great Lakes. Tackles—James Rees, Great Lakes, and Wally Nowacki, Ottumwa Naval. Guards—Jim Kubal, Bunker Hill Naval, and Bill Cramer, Camp Ellis. Center—Bill Baughman, Great Lakes. Quarter back—Bob Smith, Iowa Pre-Flight. Half backs—Arthur Elston, Lincoln Air Field, and Ed Saenz, Great Lakes. Full back—Bus Mertes, Iowa Pre-Flight.

C. Y. O. TITLE IS GOAL OF FORMER GOLDEN GLOVER

Special Guests

FIVE hundred service men from camps and stations in this district will be guests of the Most Rev. Bernard J. Sheil, founder and director of the Catholic Youth organization, at the finals of the C. Y. O. tournament in Ashland auditorium Wednesday night. These will include sailors and cadets from Glenview air station and soldiers from Fort Sheridan. Glenview has two representatives in the finals and Fort Sheridan has one.

BY FRANK MASTRO.

Pvt. Vince Pellegrini, veteran Golden Gloves boxer, will seek his first major amateur championship when he meets Russell Turner of St. Clara parish in the lightweight final of the Catholic Youth organization tournament in Ashland auditroium Wednesday night.

Pellegrini, 27 years old, has been boxing 10 years. He is an athletic instructor in the post gymnasium at Fort Sheridan. Vince made his ring debut as a novice bantamweight in

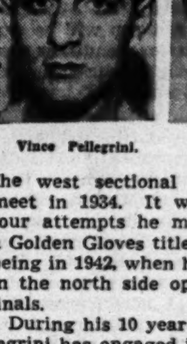

Vince Pellegrini.

Russell Turner.

the west sectional Golden Gloves meet in 1934. It was the first of four attempts he made to capture a Golden Gloves title, his last effort being in 1942, when he was defeated in the north side open lightweight finals.

During his 10 year campaign, Pellegrini has engaged in 110 bouts, of which he won 80. Before joining the army in September of last year, Vince was employed as an inspector in a defense plant at Diversey blvd. and Wolcott st. The Chicagoan, whose wife lives at 952 S. Oak Park av., is a fast, clever fighter and will be a tough nut to crack for his rival next week.

That fact doesn't bother Turner, however. Russ, who was born in Oswego, Kas., 17 years ago, stopped Louis Blackwell, pre-tournament favorite, in the semi-final round last week. It was his eighth victory in his last 12 contests. In addition to Blackwell, his victims include Lloyd Watts, 1943 C. Y. O. featherweight winner, who is not defending his laurels.

Turner lives with his parents at 6305 University av.

JINX STANDS AS TEXAS DEFEATS TEXAS AGGIES, 6-0

Austin, Tex., Nov. 30 (AP).—The jinx of Memorial stadium, where no Texas Aggie team ever has triumphed, stood again today as Bobby Layne led the University of Texas Longhorns to a 6 to 0 triumph before 43,000. Texas scored the only touchdown of the game less than two minutes after it started.

C & G
STRAIGHT KENTUCKY BOURBON
5 YEARS OLD
93 PROOF

C & G
"The whiskey that grew up with Chicago"

• When you buy C & G these days . . . you will find it unchanged . . . it remains a *straight* bourbon . . . its age has not been reduced . . . it is still a satisfying *93 proof.*

C & G will not compromise with quality. We don't think it would be fair to Chicagoans, to whom the familiar C & G bottle has meant the best in fine bourbon since Civil War days.

Buy War Bonds . . . America's Common Bond

CHAPIN & GORE
OLD RESERVE STRAIGHT BOURBON WHISKEY

THIS WHISKEY IS 5 YEARS OLD . . . 93 PROOF
U. S. A. DISTRIBUTORS: McKESSON & ROBBINS, INC., NEW YORK, N. Y.

A long cigar for long enjoyment

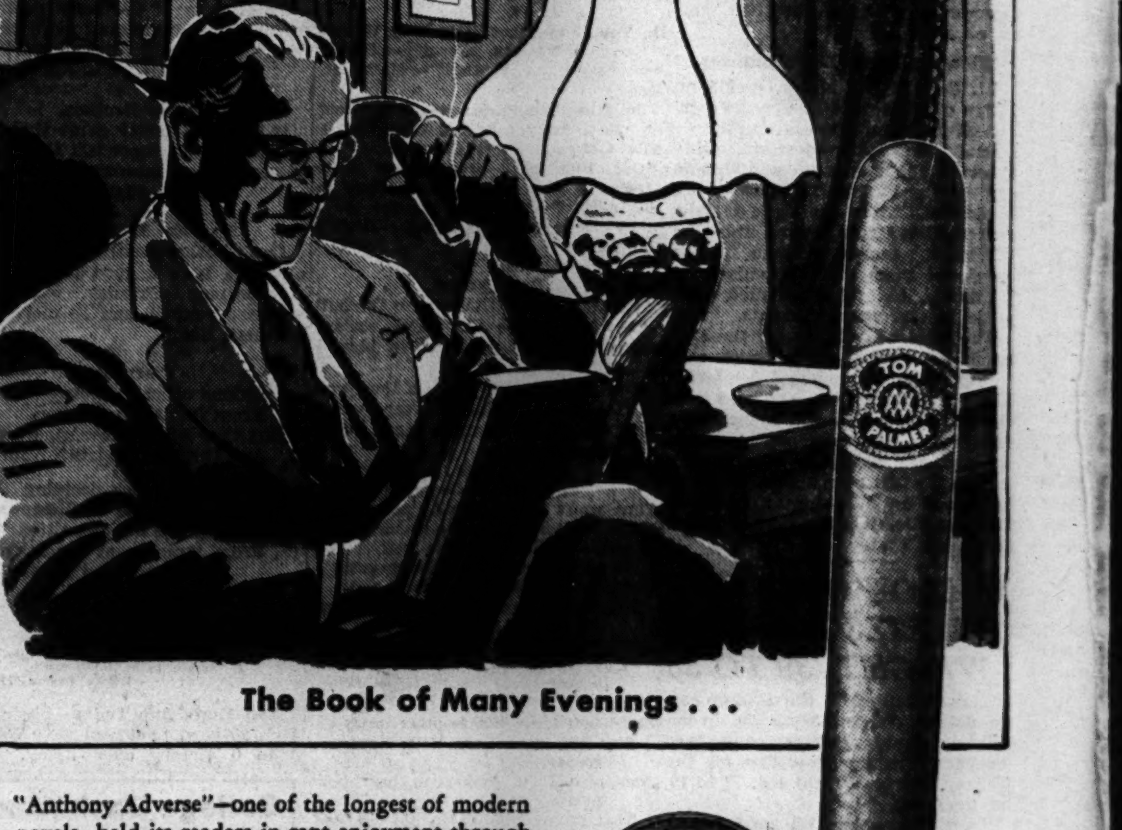

The Book of Many Evenings . . .

"Anthony Adverse"—one of the longest of modern novels—held its readers in rapt enjoyment through its more than 1200 pages. In much the same way, the man who smokes the All Clear Havana TOM PALMER *Queens* finds his enjoyment ever-increased through the many moments of sustained pleasure this fine, long cigar affords. *Customrold* entirely by hand, by expert Cuban craftsmen, the TOM PALMER *Queens* is blended from the tender tips of Cuba's choicest long-leaf Vuelta Abajo tobaccos. Enhance your moments of smoking pleasure with this long, sweet, rich and fragrant All Clear Havana cigar.

3 for 55¢

Tom Palmer
QUEENS

PRODUCT OF GRADIAZ, ANNIS Y CA....FACTORY NO. 1, TAMPA, FLA.
Copyright 1944, by Gradiaz, Annis & Co., Inc.

VETERAN LISTED AMONG MISSING IN ALLIED DRIVE

Hold Services Tomorrow for Pacific Soldier.

PVT. GEORGE M. RUDOLPHY, 19, a veteran of fighting in Normandy, Brittany, and Luxemburg, has been missing in action since Oct. 19, his parents, Mr. and Mrs. Charles G. Rudolphy, 626 Waveland av., have been notified by the war department. He is a graduate of De Paul academy where he was active in sports. His parents said they had received word that he was the first allied soldier to enter several French towns.

Pvt. George Rudolphy.

MEMORIAL services for Pvt. Thomas M. Williams, 26, who died on Biak Island June 1 as a result of wounds received in action, will be held in St. Mel's church, Washington blvd. and Kildare av., at 9 a. m. tomorrow. Pvt. Williams was a graduate of Our Lady of Lourdes school, and before entering the army was an employe of radio station WLS. Survivors include his mother, Mrs. Frank Williams of 1803 S. Sawyer av., and two brothers, David and Joseph.

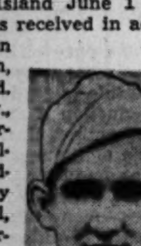
Pvt. T. M. Williams.

PVT. STANLEY PYRCE, 31, who went overseas with the infantry in July, was killed in fighting in Italy Oct. 3, his mother, Mrs. Sophie Pyrce, 4307 S. Sawyer av., has been notified. Surviving also are two brothers, Charles, a sailor, and Thaddeus, a soldier. Memorial mass will be held at 9 a. m. Dec. 16 in St. Casimir church.

FIRST LT. JOHN KENNEDY, lead navigator in a Flying Fortress group, failed to return from a mission over Germany Nov. 16, the war department advised his mother, Mrs. Leonia Kennedy, 416 N. Madison st., Woodstock. He had been on 42 missions.

SGT. CHARLES GONSIOR, 21, nose gunner on a Liberator bomber, failed to return from a raid over Austria Nov. 15, his wife, Jean Daly Gonsior, was advised. He had 20 previous missions to his credit. Mrs. Gonsior resides with her parents, Mr. and Mrs. Frank Daly, 202 McHenry av., Woodstock.

MRS. W. E. CLOW DIES OF HEART ATTACK AT 83

Services for Mrs. Margaret Sarver Clow, 83, widow of William Ellsworth Clow, will be held at 2:30 p. m. tomorrow in her home, 900 N. Green Bay rd., Lake Forest, where she died of a heart attack Wednesday night.

In 1942, a few months before her husband's death, they celebrated their 60th wedding anniversary. On their 56th anniversary in 1938 they celebrated by taking an auto trip thru Wisconsin. They were married in 1892, 15 years after Mr. Clow came to Chicago to join his father in James B. Clow & Sons, manufacturers of plumbing equipment.

The family has been prominent in social and civic affairs of Lake Forest for many years. Surviving are two sons, William E. Jr. and Kent S. Clow, and a daughter, Mrs. Donald B. Douglas.

WIRT WRIGHT, 66, CHURCH LEADER, EX-BANKER, DIES

Writ Wright, 66 treasurer of the Episcopal diocese of Chicago since 1935 and once president of the Illinois Bankers' association, died in St. Luke's hospital last night after an extended illness. Hi home was at 421 Belmont av.

Mr. Wright, a native of Libertyville, Lake county, began his career as a teller for N. W. Harris & Co., Chicago, in 1901. From 1926 to 1935 he was president of the State Bank and Trust company, Evanston.

Surviving are his widow, Addie; a daughter, Catherine; three brothers, and a sister. Funeral services will be held at 11 a. m. Monday in St. Luke's Episcopal church, Evanston.

ANIMALS ARRIVE FOR TOMORROW'S FAT STOCK SHOW

Many Raised by 4-H Club Members

BY GAIL COMPTON.

The vanguard of more than 5,500 prime farm animals arrived in the city's swirling snowstorm yesterday well protected against the cold by heavy layers of fat, thick, shiny coats of hair, and, in some cases, special coats and blankets.

The cattle, sheep, and hogs, brought in by adult breeders and 4-H club boys and girls will go on exhibition tomorrow with the opening of the Chicago Market Fat Stock show. The display will be held in the open pens and buildings of the stock yards. Admission is free.

Must Sell Animals.

This streamlined show, with the utilitarian rule that all animals shown must be sold for meat, displaces for the duration of the war the famous International Live Stock exposition which each year made Chicago the agricultural center of the world.

Rural youth will be well represented by 520 exhibitors proudly showing 790 steers, 51 lambs, and 91 hogs they raised themselves for the show.

Typical Winner Back.

Typical is 18 year old T. Richard Lacy of Kansas, Ill., who for the last two years has walked off with the grand champion prize for the best steer in all classes. Lacy has netted more than $25,000 in prize and sale money in the last four years. He is back again with three sleek Herefords, hoping to chalk up another victory.

Tomorrow the carlot exhibitions of animals will be weeded out. This will be followed Sunday by judging of fat cattle loads. Monday the junior feeding contest will be judged. The grand champions of the different classes will be chosen Tuesday. Wednesday and Thursday will be devoted chiefly to the sale of the animals.

E. L. BURCHARD, EX-RECREATION SECRETARY, DIES

Services for Edward L. Burchard, 77, consultant to and former executive secretary of the Chicago Recreation commission, will be held at 2 p. m. today in Freeport, Stephenson county, where he died unexpectedly Wednesday night while visiting relatives. He lived at 7550 Crandon av.

Mr. Burchard was the son of the late Horatio C. Burchard, a member of congress from Illinois from 1869 to 1879, and director of the mint from 1879 to 1885.

Following his studies at the University of Chicago, Mr. Burchard became recorder and librarian of the Field museum, and in 1898 was appointed chief of the library and archives division of the United States coast guard and geodetic survey in Washington. He later became director of what is now the school of social service administration at the University of Chicago.

Mr. Burchard joined the Chicago Recreation commission in 1914, continuing actively as its executive secretary to 1940. Between those years he served as an adviser to many civic groups. He wrote and compiled numerous works on civics and philanthropy. He leaves a daughter, Mrs. R. P. Bradish, Los Angeles, Cal.

OBITUARIES

Robert W. Conway.

Services for Robert W. Conway, 76, a former deputy United States marshal, who died Thursday in St. Bernard hospital, will be held this morning in the chapel at 6915 Wentworth av. He served in the Chicago area under United States Marshal Robert Levy and was detailed to the protection of railway properties during the railroad strike of 1922. Before 1900 he guarded 800 miles of track in the northwest under similar circumstances, his friends said. While in Montana, his friends relate, Conway and an Indian guide led a posse which killed six bandits who had robbed the Adams Express company of $150,000.

Miss Delia O'Boyle.

Miss Delia O'Boyle, 86, life long resident of Batavia, died yesterday in her home at 120 Delia st. Surviving is a brother, Edward J. O'Boyle, 71, with whom she lived. Services will be held at 9:30 a. m. tomorrow in the Holy Cross church, Batavia.

Rolla Wells.

St. Louis, Mo., Nov. 30 (AP).—Rolla Wells, 88, St. Louis mayor from 1901 to 1909 and former governor of the St. Louis federal reserve district, died today in his home.

O'DUFFY, IRISH FASCIST LEADER, DIES IN DUBLIN

DUBLIN, Eire, Nov. 30 (AP).—Gen. Eoin [Owen] O'Duffy, 52, who organized a Fascist patterned Irish blue shirt movement and led a brigade of Irish volunteers early in the Spanish civil war, died here today.

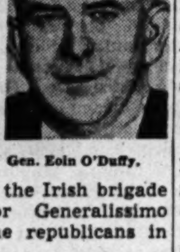
Gen. Eoin O'Duffy.

O'Duffy achieved a reputation as a military leader in Irish rebel fighting against Britain. He organized the Irish brigade which fought for Generalissimo Franco against the republicans in Spain.

CHARLES V. BOB, PROMOTER AND ENGINEER, DIES

New York, Nov. 30 [Special].—Services were held here today for Charles V. Bob, one time millionaire stock promoter and mining engineer for whom Rear Adm. Richard E. Byrd named a chain of south polar mountains in return for his financial backing. Bob died Tuesday of a heart ailment.

The colorful financier came to New York from the western mining fields in 1922 with a record of lucky and astute promotion ventures behind him. For a time he carried out his intent to show Wall street how it was done, but some of his promotional pyramids collapsed and he served a prison term for mail fraud after a series of notable legal duels with the federal government.

Mrs. George Landau.

Mrs. Lena Landau, 77, of 5440 Berteau av., died yesterday in Children's Memorial hospital. She is survived by her husband, George, who was a member of the small parks commission from 1916 to 1924; a son, Dr. George N. Landau, director of the department of roentgenology in County hospital, and a grandson, Lt. George W. Landau, an army pilot in France. Mr. and Mrs. Landau celebrated their golden wedding in 1941. Services will be held at 2 p. m. tomorrow in the chapel at 3834 Irving Park rd.

George Rauen.

George Rauen, 46, of 8012 Ellis av., for 12 years a policeman working out of the Maxwell st. police station, died yesterday in his home of a heart attack. He retired three years ago, with three citations to his credit, to operate a restaurant. He is survived by his widow, Jane; an adopted son, Thomas, and his parents, Mr. and Mrs. Vincent Rauen. Services will be held at 10 a. m. tomorrow in St. Francis De Paula church.

Edmond J. McQuaid.

Services for Edmond J. McQuaid, 78, president of the coal company bearing his name at 59th st. and Racine av., will be held at 10 a. m. tomorrow in St. Bride's church, 78th st. and Coles av. He died Wednesday in his home, 2836 E. 77th pl. He was in the coal business in Chicago for 55 years and was a former president of the Chicago Coal Merchants' association. Two sisters survive.

Mrs. Mathilda C. Knuth.

Mrs. Mathilda C. Knuth, 71, active in Aurora social and civic activities for many years, died yesterday in her home, 276 S. Broadway, Aurora. She is survived by three sons, Arthur Swanson of St. Charles, Carl E. Swanson of Aurora, and Maj. L. T. Swanson of Seattle, Wash., and a stepson, Frederick Knuth of Aurora. Services will be held at 1:30 p. m. tomorrow in the chapel at 332 Downer pl., Aurora.

Mrs. Chester A. Creider.

Mrs. Helen Creider, 56, of 701 Rush st., wife of Chester A. Creider, general sales manager of Interstate Accounts Service, Inc., died yesterday in Hinsdale sanitarium. She also is survived by two sons, Sgt. Gordon Creider, home on furlough from the South Pacific, and Chester A. Creider Jr. of Sterling, Ill., and a grandson. The funeral will be held Sunday in Sterling.

Your Flowers Will Comfort the Living

Allied Florists' Assn.

OFFICIAL WEATHER FORECAST

The United States weather bureau forecast for today and tomorrow and yesterday's table of records follow:

INDIANA: Partly cloudy and continued cold; slowly diminishing winds today and tonight; snow flurries in extreme north today; tomorrow fair and not quite so cold.

LOWER MICHIGAN: Cloudy and colder; diminishing winds today and tonight; snow flurries in north and extreme west; tomorrow partly cloudy and continued cold.

UPPER MICHIGAN: Snow flurries and colder; diminishing winds today and tonight; tomorrow partly cloudy; warmer in west.

WISCONSIN: Clearing and continued cold; diminishing winds today and tonight; tomorrow fair; warmer in west and north.

IOWA: Partly cloudy today and tomorrow; slowly rising temperature in west and continued cold in east today and tonight; tomorrow warmer.

Place of observation. State of weather. Nov. 30, 7:30 p. m. Central war time.	Highest last 12 hours	Lowest last 24 hours	Precipitation last 24 hrs
East central states—			
Carbondale, missing	M.	20	Trace
CHICAGO, cloudy	32	19	.02
Cincinnati, snow	28	22	.12
Cleveland, cloudy	27	24	.07
Columbus, snow	27	23	.01
Detroit, cloudy	29	25	.02
Escanaba, snow	28	24	.06
Grand Rapids, cloudy	31	20	.14
Green Bay, missing	M.	21	.04
Indianapolis, cloudy	27	20	Trace
Louisville, cloudy	28	24	Trace
Madison, cloudy	30	17	Trace
Marquette, snow	24	22	.57
Memphis, clear	40	26	...
Milwaukee, cloudy	30	18	.03
Nashville, clear	36	29	...
Sault Ste. Marie, snow	21	15	Trace
Traverse City, cloudy	27	23	.17
West central states—			
Bismarck, clear	8	—9	Trace
Des Moines, snow	21	12	Trace
Dubuque, snow	28	16	Trace
Duluth, clear	16	7	Trace
Kansas City, cloudy	23	12	Trace
Little Rock, cloudy	43	30	...
Minneapolis, clear	18	14	Trace
Oklahoma City, cloudy	32	21	...
Omaha, cloudy	16	10	Trace
Rapid City, cloudy	27	1	...
St. Louis, cloudy	28	18	.01
Sioux City, clear	16	3	Trace
Wichita, cloudy	26	15	...
Williston, clear	19	—10	...
Eastern states—			
Atlanta, clear	47	34	Trace
Boston, clear	59	42	1.25
Buffalo, snow	37	29	.37
Eastport, missing	M.	31	.60
New York, cloudy	43	39	.79
Philadelphia, cloudy	43	35	.47
Pittsburgh, snow	30	26	.30
Washington, cloudy	45	36	.61
Gulf states—			
Abilene, cloudy	35	30	...
Amarillo, cloudy	30	15	...
Brownsville, cloudy	73	44	...
El Paso, cloudy	59	32	...
Fort Worth, cloudy	44	35	...
Galveston, clear	62	43	...
Jacksonville, clear	58	39	Trace
Miami, clear	66	51	...
New Orleans, clear	59	41	...
San Antonio, cloudy	63	30	...
Tampa, clear	63	45	...
Mountain states—			
Albuquerque, cloudy	44	24	...
Boise, cloudy	51	31	Trace
Cheyenne, cloudy	40	13	...
Denver, cloudy	29	11	Trace
Havre, clear	21	—1	...
Helena, cloudy	42	23	...
Phoenix, missing	M.	32	...
Pueblo, cloudy	27	18	Trace
Salt Lake City, cloudy	48	23	...
Pacific states—			
Fresno, cloudy	62	49	.01
Los Angeles, cloudy	65	48	...
Portland, cloudy	45	40	.52
San Diego, cloudy	68	49	...
San Francisco, cloudy	58	47	.01
Seattle, cloudy	52	44	.33
Spokane, rain	43	38	.17
Yuma, clear	72	45	...

M.—Missing.

WE BUY DIAMONDS
Get Our Prices Before You Sell
FIDELITY
5 South Clark St.

Soothing relief from FEATHER-THROAT!
Red Cross Cough Drops speedily soothe that constant tickle, tickle, tickle caused by coughs due to colds, bronchial disturbances or over-smoking.
5¢
RED CROSS OLD RELIABLE 5¢ COUGH DROPS
Your throat will appreciate Red Cross Cough Drops. They're pleasant tasting—prompt—effective. Three pleasing varieties: Old Reliable (Licorice-type)—Menthol—Hoarhound.
RED CROSS COUGH DROPS
Manufactured and Sold under this trade mark since 1885 by Candy Bros. Mfg. Co., St. Louis, Mo.

Today's death notices contain the details of the funerals or memorial services of the following who died in the services of our country:

Daniel J. Altier
Elton B. Arnett
Norbert J. Cieply
John J. Creagh
Kenneth Oscar Erickson
Edward G. Genz
John Gotowt
Charles A. Kemnitz
Bernard E. Kozlowski
Robert E. Reckner
Richard L. (Dick) Rooney
Louis Tosto
Kenneth F. Wade

"They gave the last full measure of devotion"

DEATH NOTICES

In Memoriam

BRODHAGEN—Lucille Brodhagen. In fond and loving memory of our dear daughter, who passed away five years ago today. LOVING FATHER, MOTHER, SISTER.

GERSCH—Ida Gersch. In loving remembrance of our dear mother, who passed away one year ago today. LOVING CHILDREN.

HUTTON—Sara E. Hutton. In memory of our beloved mother, who passed away Dec. 1, 1936. ROBERT C. JR., DONALD, AND MARJORIE.

NIGRO—John Nigro. In loving memory of our husband and father, who passed away four years ago today. WIFE AND CHILDREN.

REH—Gustave H. Reh. In loving memory of our dear husband and father, gone one year today.
I have lost my soul's companion,
A life linked with my own.
And day by day we miss him more,
As I walk thru life alone.
LOVING WIFE AND CHILDREN.

SANDERS—Leslie L. Sanders, Dec. 1, 1941. In loving memory. EDE.

ZUNCKER—Peter M. Zuncker. In memory of my dear father, who passed away one year ago today. LOVING DAUGHTER, LOUISE TUTEUR.

Fraternal Notices

FATHER PEREZ COUNCIL, NO. 1444, K. OF C.—Members please meet Friday, 8:15 p. m., 77th and Cottage Grove avenue, to pay respects to our deceased brother, Frank J. Finn. FRANK J. KASPAR, G. K.

ALT—Mary Alt [nee Zoeller], fond mother of Esther Heckel and the late Irene Reed, grandmother of Betty Cloud and Donald Petke, great-grandmother of Patricia Cloud. At chapel, 5501 N. Ashland avenue, where services will be held Saturday, Dec. 2 at 3 p. m. Interment Arlington.

ALTIER—Corp. Daniel J. Altier, age 27, killed in action in France Nov. 10, beloved son of Mary and Joseph Altier, 1925 Walnut street, brother of Chris, Mrs. Carmela Scelsi, T/5 Tony, Mrs. Mary Grossman, F 1/C Rocco R., Josephine, A/S William, brother-in-law of Andrea Scelsi, Michael Grossman, Charlotte Altier, and Mary G. Altier. Member of Societa Operaia Agricola San Cristoforo e Maria Vergine Incoronata di Ricigliano and St. Vito Fraternal Aid association of Ricigliano in Chicago. Memorial mass Saturday, Dec. 2, 11 a. m., at St. Columbkille's church, Grand and Paulina.

ANDERSON—Emma C. Anderson, Nov. 29, 1944, of 230 N. Parkside avenue, beloved wife of Edward, fond mother of Leslie P. and Pearle E. Anderson, grandmother of Richard, Jack, and Robert. Resting at funeral home, 318 N. Central avenue, Austin. Services Saturday, 1 p. m. Interment Oakridge cemetery. Austin 0017.

ANDERSON — James Anderson, beloved husband of the late Margaret, dear father of Alexander H., Charles, James, Gordon, Raymond, and Flora Borchardt. Resting at funeral home, 1458 Belmont avenue, until Friday, 3 p. m. Services and burial at Sheldon, Ia., Saturday.

ARKIN—Harry J. Arkin of 8010 Eberhart avenue, beloved husband of Sadye, nee Rosenheim; fond brother of Jennie Sachman and the late Fannie Klein and Lena Nathanson. Funeral Friday, 1 p. m. at chapel, 6935 Stony Island avenue. Interment First Englewood Cong. cemetery, Waldheim.

ARNETT—Lt. Elton B. Arnett, killed in action Sept. 19, 1944, in Germany, beloved husband of Eleanor, nee Matchus; dear son of Hallie, fond brother of Lois and Virginia. Solemn memorial mass Saturday, Dec. 2, 9 a. m., St. Thomas the Apostle church, 55th and Kimbark.

BARRETT—Bessie M. Barrett [nee Bonnell], 1142 S. Humphrey avenue, Oak Park, Ill., Nov. 30, beloved wife of William R., fond mother of Marion Kukla, Lois Jungovic, and William R. Jr., daughter of Julia E. and the late George Bonnell, sister of George W., Frank T., Mrs. Jessie Trunkey, and the late Marvin Bonnell and Grace Meier. Services Monday, Dec. 4, 2 p. m., at Trinity Evangelical church, Austin boulevard and Fillmore street. Interment Oakridge. Member of Circle chapter, No. 688, O. E. S. At rest at chapel, 124-126 Madison street, Oak Park, at Lombard avenue.

BASS—Susan E. Bass, widow of Henry Martin Bass, in the home of her son, R. S. Bass, Decatur, Ill., Thursday morning, Nov. 30, daughter of Joseph and Jane McNichols, pioneer residents of Audubon township, Montgomery county, Ill. She was born Jan. 12, 1857. She taught country schools in central Illinois for 14 years prior to her marriage to Henry Martin Bass.

BAUMAN—Lawrence [Lon] Bauman of 254 W. 62d street, beloved husband of Florence Carlson Bauman, dear father of Barbara Jo Bauman, fond son of the late Lawrence and Elizabeth Stick Bauman, fond brother of Marie Boeh, Karl Bauman, Sister Elizabeth Ann, C. S. C., and Marceline Kibler. Funeral Monday, 8:45 a. m., from funeral home, 79th street at Loomis boulevard, to St. Bernard's church. Interment St. Mary's cemetery. Inf., Tri. 1187.

BAUMANN—Fred C. Baumann, Nov. 28, late of 1223 Oakdale avenue, beloved husband of Amelia, nee Wolfgram; fond father of Fred H., Albert W., Orville J., and Charles, L., U. S. N. R., brother of William, grandfather of Wayne, father-in-law of Margaret, Josephine, and Claire. Funeral Saturday, Dec. 2, at 1:30 p. m. at funeral home, 2056-58 Belmont avenue, to Eden cemetery. Member Greater Chicago lodge, No. 3, Loyal Order of Moose.

BENDER—Sarah Bender, nee Hipsher, of 3426 McLean avenue, Chicago, wife of the late Fred M., dear mother of Minnie Koch and the late Fred C. Resting at funeral home, 192 S. York street, Bensenville, Ill., where services will be held Friday, 2 p. m. Interment Elmwood cemetery.

BERGLUND—Nels Berglund, Nov. 28, of Lemont, Ill., beloved husband of the late Christina, dear father of Gunnar, Elsie Mingori, Arthur, Helen Welcher, Agnes Ahrens, Corp. Leonard, Ruth Gotlund, Raymond, and Vivian. Funeral Friday, 2 p. m., at Boe's funeral home, Lemont, Ill. Interment Bethany Lutheran cemetery.

BETZ—Frank Betz, late of 2230 Belmont avenue, beloved husband of Anna [nee Siebold], fond father of Magdalena Kelly, Ethel Polzin, Anne Kilian, and Frances Walin, grandfather of six grandchildren. Resting at daughter's residence, 5031 Wrightwood avenue. Funeral Saturday, Dec. 2, at 9 a. m. to St. Genevieve's church. Interment St. Joseph's.

BROWN—Barbara Brown [nee Stadler], beloved wife of the late Dr. James Vining Brown, dear sister of Petronella Rohe, the late Katherine Kuhn, Elizabeth Ochs, Louise Drummond, Gertrude Wetter, and Frank Stadler. Services Saturday, Dec. 2 at 2 p. m. at funeral home, 2157 Irving Park road. Interment Oakridge.

CALLMAN—Kathe Ann Callman of 434 Roscoe street, loving sister of Mrs. Arthur Abrams and Arthur M. Services Friday, 3 p. m., at chapel, 5206 Broadway. Interment private. Family at home of A. A. Abrams, 4300 Lake Shore drive.

CASTELLANI—Palma Castellani [nee Nichele], late of 2248 N. Mason avenue, beloved wife of the late Angelo, fond mother of John, Mrs. Theresa Bordignon, Frank, and the late Pvt. Louis, U. S. A., fond sister of Albert, Battista, Peter, Angelina, and Antonia Gastaldello. Funeral Saturday, Dec. 2, at 9 a. m., from funeral home, 2353 W. Chicago avenue, to St. John Bosco church. Interment Mount Carmel. Inf., Bru. 8220-0100.

CIEPLY—Norbert J. Cieply, aviation radioman 2/C, U. S. N. R., 4920 W. 30th street, Cicero, Ill., killed Sept. 4, 1944, in the Pacific, age 19 years, beloved son of John and Margaret, dear brother of Oneida, Patricia, and Richard, grandson of Mary Pawlowski. Memorial requiem high mass Monday, Dec. 4, at 10 a. m., St. Dionysius' church, Cicero, Ill.

CLARK—William Clark, late of 2146 Point street, beloved husband of Rose, fond brother of Morris, Jacob, Sam, Louis, and Mrs. Jennie Welkomer. Funeral Friday, 1 p. m., at chapel, 3140 Lawrence avenue. Member of Workman's Circle, branch 178. Interment Workman's Circle cemetery, Forest Park.

CLAUSSEN—Kathryn Deal Claussen, Nov. 30, of 6802 Jeffery avenue, beloved wife of Albert J., fond sister of John R., Fleming J., Francis R., Le Roy D., and Spencer E. Deal. Funeral Saturday, 2 p. m., at chapel, Jeffery boulevard at 77th street. Interment Mount Greenwood. South Shore 8822.

CLOW—Mrs. William Ellsworth Clow, wife of William E. Clow, at her home, 900 N. Green Bay road, Lake Forest, Wednesday evening, Nov. 29, 1944. She is survived by her daughter, Mrs. Donald B. Douglas, and her two sons, William E. Clow Jr. and Kent S. Clow. Funeral services will be held at her home on Saturday at 2:30 p. m.

CLUTE—Margaret Clute, Nov. 29, 1944, beloved wife of Robert J., fond mother of Barbara Ann and Charles, dear daughter of Emma and the late Henry Nyblin, sister of Arthur Nyblin and Agnes Fugman. Funeral Saturday, 1:30 p. m. at chapel, 4325 Armitage avenue. Interment Elmwood.

COGLIANESE—James [Jimmy Collins] Coglianese, beloved son of the late Vito-Antonio and Theresa, nee Di Lordo; loving brother of Joe, Frank, Tony, Ernest, the late Josephine, Stella and Lena Distosio. Funeral Monday at 9 a. m. from chapel, 2600 Wentworth avenue, to Sancta Maria Incoronata church. Interment Mount Carmel. Victory 1861.

COOPER—Alice Cooper, nee Gibbs, age 68, of 315 S. 6th avenue, Maywood, beloved wife of the late Charles, fond mother of Arthur, grandmother of Richard and Nancy, sister of Jack, Frank, Will, and Elizabeth in England. Member of Maywood chapter, No. 533, O. E. S. Funeral Saturday, 3:15 p. m. at funeral home, Lake street at 2d avenue, Maywood. Interment Mount Emblem. May. 14.

CREAGH—Lt. John J. Creagh, husband of Audrey L., father of Pamela, son of Hanna and the late Peter, brother of Peter J., Andrew E., S/Sgt. William J., and Margaret Mary. Memorial mass Saturday, Dec. 2, at Queen of Angels church, Sunnyside and Western avenues, at 10 a. m.

CUTLER—Anson B. Cutler of 5302 University avenue, beloved husband of Rhea, fond father of Mary and Eva. Resting at chapel, 5203 Lake Park avenue. Funeral notice later. Hyde Park 0014.

DANIELSON—Anna G. Danielson, Nov. 29, 1944, late of 2007 Birchwood avenue, beloved wife of Carl O., dear sister of Mrs. Ellen Carlson of Kingston, N. Y., also survived by one sister and one brother in Sweden. Funeral Saturday, 3 p. m., at chapel, 5149-51 N. Ashland avenue, at Foster. Interment Ridgewood. Member of Harmoni lodge, No. 313, V. O. A. Lon. 5147.

DONARS—Phyllis Donars, nee Huntington, beloved wife of Frank A., fond mother of Alfred, U. S. A. A. F., sister of Alfred. Funeral Saturday, Dec. 2, at 9:30 a. m. from chapel, 5917 Irving Park road, to St. Ferdinand's church. Interment St. Joseph's cemetery. Can. 1246.

DUDDLES—Arthur L. Duddles of 2928 N. Lawndale avenue, Nov. 29, 1944, beloved husband of the late Rose, dear father of Arthur, Cora Grube, and Myrtle Pollock, grandfather of Lt. John K. Grube, Lt. Arthur Duddles, and La Verne Duddles, great-grandfather of Vern Allen Duddles. At chapel, 5501 N. Ashland avenue, where services will be held Saturday, Dec. 2, at 2 p. m. under auspices of Parkway lodge, No. 1008, A. F. & A. M. Interment Rosehill.

DUFFY—Gerald L. Duffy of 6705 Greenview avenue, beloved husband of Agnes Weaver Duffy, brother of Dr. Paul V. Duffy of Cleveland, O. Funeral Saturday, Dec. 2, at 9:30 a. m. from funeral home, 1359 Devon avenue, at Glenwood, to St. Ignatius' church and All Saints' cemetery.

DUNCAN—Alfred D. Duncan of 2910 N. Troy street, beloved husband of the late Bertha, nee Wendtlandt; fond father of Bernice Miller, Sgt. Alfred D. Jr., U. S. A.; Pearl, and Pryor, grandfather of three grandchildren, brother of Edward, Jessie, George, Ralph, Clarence, and the late Ella. Services Saturday at 2 p. m. at funeral home, 3301 Fullerton avenue. Interment Acacia Park. Member of Ben Hur lodge, No. 818, A. F. & A. M., and Logan Square chapter, No. 238, R. A. M.

EAST—William R. East, late of 814 E. 47th place, husband of Myrtle Doebler East, father of Harry D. and S 1/C R. T. Dwight I., brother of Luther N. of Knox, Ind., and Grant of Romance, Canada. Services at funeral home, 1005-07 E. 47th street, Saturday, Dec. 2, at 10 a. m. Interment White Rock cemetery, Kings, Ill.

ELLER—Elizabeth Eller, nee Puller, beloved wife of Paul, dear mother of Lt. Paul J., U. S. N., and Pvt. Edward J., U. S. A., fond sister of Carl, Mary, John, Joseph, and Fred Puller. Funeral Saturday, Dec. 2, at 9 a. m. from chapel, 7032 Wentworth avenue, to St. George's church. Interment St. Mary's.

ELLIOTT—Mattie Elliott, nee Paine, of 810 S. 7th avenue, Maywood, beloved wife of Macy E., sister of F. E. Paine of Columbus, O. Funeral Saturday, 2 p. m. at funeral home, Lake street at 2d avenue, Maywood. Interment Mount Emblem. Maywood 14.

ENGELKING—Mary Engelking, nee Walner, of Tonawanda, N. Y., and Chicago, Nov. 29, 1944, widow of the late Fred Engelking, beloved mother of Mrs. Harry Morningstar of Chicago, Mrs. J. Russell Sprague of Lawrence, L. I., and Mrs. Herbert P. Luce of Darien, Conn., and Mrs. Foster J. Haist of Tonawanda. Friends may call at the Hillard funeral home Friday until 10 p. m. Funeral services private at the convenience of the family. Flowers gratefully declined.

ERICKSON — Pvt. 1st Class Kenneth Oscar Erickson, age 20, killed in action in France Nov. 9, beloved son of Anna T. Olson, stepson of Carl Olson, brother of Henry Erickson, Violet, Patno, and Carole Olson. Memorial service Dec. 3, 3 p. m., at Evangelical Community church, corner 120th and Gregory, Blue Island.

FELT—See Mary Alt notice.

FERRY—Paul J. Ferry, Nov. 28, beloved husband of Agnes, dear father of Florence, Edward, S 2/C Charles, M M 1/C Raymond, Paul Jr., Regina, and the late John, U. S. M. C., dear brother of Charles of Orland Park, Ill., John of Bremmerton, Wash., Earl of Los Angeles, Cal., Arthur of Milwaukee, Wis., Mrs. Nettie Lane of Pearl, Ill., Mrs. Mabel Bartell and Mrs. Nellie Ferry of Willow Springs, Ill. Funeral Saturday, Dec. 2, 10 a. m., from residence, 511 Lemont street, Lemont, Ill., to SS. Cyrillius and Methodius church. Burial SS. Cyrillius and Methodius cemetery.

FINN—Frank J. Finn, Nov. 29, of 7800 Prairie avenue, beloved husband of Jeanette Murtagh Finn, loving father of Philip J., fond son of the late Michael and Anne, brother of Bernard L. and Walter M. Finn. Funeral from chapel, 7705 Cottage Grove avenue, Saturday, 9 a. m., to St. Dorothy's church. Burial Mount Olivet.

FITZGERALD—Anna C. Fitzgerald, 1405 Highland avenue, beloved daughter of the late Stephen and Bridget [nee Kelly], dear sister of Mary, Margaret Presho, Stephen, Thomas, and the late Elizabeth Joyce, Patrick, and John Fitzgerald. Funeral Saturday, 9:30 a. m., from chapel, 6222 N. Broadway, to St. Gertrude's church. Burial Calvary.

FOLEY—See Pvt. 1st Class Richard L. Rooney notice.

GALLIGAN — William M. Galligan, late of 4067 Oakland crescent, brother of the late Patrick Galligan. Funeral Saturday, 10 a. m., from parlors, 67th street and Dorchester avenue, to Holy Angels church. Interment Holy Sepulchre.

GENZ—Staff Sgt. Edward G. Genz, U. S. A., killed in action Sept. 20 in France, beloved son of William and Lydia Genz, fond brother of Elvera, Eleanor Sigourney, and Pvt. George Genz. Memorial service at Nazareth Lutheran church, 60th and S. Spaulding av., Sunday, Dec. 3, 10:45 a. m.

GOSLINOWSKI—Ray Goslinowski Sr. of 3332 S. May street, beloved husband of Charlotte, father of Grace, Ray Jr., Thomas, son of Mary, brother of Pauline Ohap, Sophie Kerrigan, Leo, Veronica Przybylski, and Cecelia Geist, son-in-law of Frank Biniek. Funeral Saturday, 9:30 a. m., from chapel, 1059 W. 32d street, to St. Mary of Perpetual Help church. Interment Resurrection cemetery. Information, Yards 6424.

GOTOWT—John Gotowt, seaman 1st class, U. S. N. [C. B.], killed in action on Guam Oct. 11, 1944, formerly of 5809 S. Sacramento, beloved husband of Helen, nee Vinckas; brother of Theodore, C. M. 3/C, U. S. C. G. Memorial service Sunday, Dec. 3, 4 p. m., at Grace Evangelical church, 5959 S. Albany.

GRAHN—Max B. Grahn, beloved husband of Mary, nee Schultz; dear father of Margaret Mader, brother of Clara Hauck, Laura Mayhercy, Ella Sauer, and Fred; also three grandchildren. Services Saturday, 3 p. m., at funeral home, 1458 Belmont avenue. Interment Acacia Park.

GRAY—Almira Gray of 3145 Sheridan road, Nov. 30, 1944, beloved wife of the late Burr Matthew Gray, mother of Helen G. Greenwood, Maud G. Ellis, and Edmund B. Gray. Services and interment private.

GRIFFIN—Patrick Griffin, late of 1621 N. Lorel avenue, beloved son of the late Thomas and Catherine Griffin, fond brother of Michael, John, and Thomas Griffin. Funeral Saturday, Dec. 2, at 9:30 a. m. from funeral home, 5350 W. North avenue, to St. Peter Canisius church. Interment Mount Carmel. Merrimac 9890.

GUREL—Joseph Gurel, Nov. 29, beloved husband of Theresa, nee Seibert; fond father of Sgt. Joseph R., U. S. A., Elizabeth Robinson, Catherine, Mary Richardson, fond grandfather of six grandchildren. Funeral Saturday, Dec. 2, at 2 p. m. at chapel, 2710 Devon, to Rosehill. Information, Hol. 8848.

HAUG—Katherine Haug, beloved wife of Fred, dear mother of Minna, Paula, Capt. Fred, U. S. A., Amy, and Corp. Albert Haug, U. S. A. Services Saturday, Dec. 2, at 2 p. m. at funeral home, 3440 N. Central avenue. Interment Irving Park cemetery. Kil. 5420.

HELANDER—Mary Helander, nee Samborski, beloved wife of John O. Sr., fond mother of Coxswain John, U. S. N. R., and Pvt. Robert, U. S. A., dear sister of Mrs. Anna Mowinski, Mrs. Catherine Luedtke, Mrs. Theresa Gazda, and Mrs. Josephine Ostrowski. Funeral Monday, Dec. 4, at 9:15 a. m. from funeral home, 4255-57 W. Division street, to Old St. Stephen's church. Interment St. Adalbert's cemetery. Member of Kappa camp, No. 3827, Royal Neighbors of America. Alb. 3600.

HOCHLEUTNER—Paul P. Hochleutner, beloved husband of the late Rose Luebke Hochleutner, fond father of Walter, Ruth Ricketts, Robert, Pvt. Elmer, Rose Beigl, and Evelyn Franklin. Funeral Saturday at 1:30 p. m. at chapel, 3100 Irving Park road, to Montrose.

HUGHES—Mary Matthews Hughes, beloved wife of the late Charles, mother of Mary McCullem, Marge Maher, Louise Garbaciak, Charles, S. 2/C, U. S. N., Elmer, S. 1/C, U. S. N., Josephine Goddard, Staff Sgt. Bernard, U. S. A.; Pvt. 1st Class Leroy, U. S. A., Dorothy, and William, F. 1/C., U. S. N., sister of John Matthews. Funeral Saturday, 10 a. m. from funeral home, 5438 S. Halsted street, to St. Bernard's church. Interment St. Mary's. Boul. 0662.

HUXLEY—Ella Huxley, beloved wife of the late Charles E., fond sister of Anna Simpson. Funeral Saturday, 9 a. m., from parlors, 67th street and Dorchester avenue, to Holy Angels church. Interment Mount Olivet.

IRONSIDE—William P. Ironside, late of 701 W. 47th street, beloved husband of the late Sarah, nee Patchell; fond father of Mrs. Charlotte I. Allen, Mrs. Olive I. Engels, Foster P., Chester E., Roy L. Ironside, and Mrs. Bessie I. Moses. Funeral Saturday at 1:30 p. m. at funeral home, 46th place and Wallace. Valparaiso papers please copy. Interment Beverly. Boulevard 0703.

IVERSON—Nils Andrew Iverson, fond father of Arthur, Hilding, Clifford, Stanley, and the late Marvin, grandfather of five grandchildren. Resting at funeral home, 6208-10 N. Western avenue. Services Saturday, Dec. 2, at 2:30 p. m.

JACOBS—Fannie Jacobs, beloved wife of the late Philip, fond mother of Hilda, Bessie, and the late Sidney, two grandchildren. Funeral Friday, 2 p. m. at chapel, 3021 Lawrence av. Interment Jewish Waldheim.

JINDRICH—Frank J. Jindrich of 3829 S. 59th avenue, Cicero, beloved husband of Janet, loving father of Maj. Leonard, U. S. A., Edith, Therese, and William Lee, fond brother of Sister Editha, O. S. B., Helen, and Lillian Jindrich, Betty Klapka, Mae Miller, John, and Joseph. Funeral Saturday at 10:30 a. m. from chapel, 5318 W. 25th street, to Mary Queen of Heaven church. Interment St. Adalbert's. Cicero 42.

JOHNSON—Belinda Johnson, beloved sister of Henry P., Catherine Johnson, and Mrs. T. M. Flynn. Funeral Saturday, 8:30 a. m., from parlors, 67th street and Dorchester avenue, to St. Philip Neri church. Interment La Salle, Ill.

KAPLAN—Minnie Kaplan of 1148 N. Campbell avenue, beloved wife of Morris, devoted mother of Sidney, George, and Lillian, loving grandmother of June and Ina, fond sister of Esther Finegold. Funeral Friday, Dec. 1, at 12 noon at chapel, 2235 W. Division street. Interment Westlawn.

KASMER—See Stella Walenga notice.

KEMNITZ—Lt. Charles A. Kemnitz, U. S. A. A. F., killed in action Oct. 8, 1944, in France, beloved son of Anna Kemnitz and the late Charles E., fond brother of Helen Krueger, Ethel Strid, and Sgt. Robert F. Memorial service at Bethesda Lutheran church, Sunday, Dec. 3, 10:45 a. m.

KETNER—John Ketner of 7 E. 113th place, beloved husband of Mary, nee Franzen; fond father of Marguerite Bradley and the late Myrtle Thomas. Funeral from mortuary, 12 E. 112th place, Saturday, 9 a. m., to St. Nicholas' church. Interment St. Mary's.

KIBLER—See Lawrence Bauman notice.

KILCRAN — Kathryn Kilcran [nee Gill], beloved wife of Emmett W., dear sister of Mary Walsh, Nellie Zawor, Lucille Gill, and Elizabeth Urbanek. At funeral home, 2950-58 Fullerton, at Sacramento. Notice later. Belmont 3300 or Kildare 4000.

KMIECIAK—Tony Kmieciak, loving brother of Mary, Frances, Victoria, Peter, Michael, Simon, and Thomas, brother-in-law of Louis Stranski, Sylvester Barrett, Walter Halas, Helen, Mary, Bernice, and Anna. Funeral Monday, Dec. 4, at 10:30 a. m. from funeral home, 4928 W. 31st street, Cicero, to St. Mary's church. Interment Resurrection cemetery. Cicero 3005.

KOLLE—Henry J. Kolle, beloved husband of Alma, fond brother of Mary Schuhmann, Anne Kolle, and Elizabeth Prindle. Funeral Monday, Dec. 4, 9:30 a. m., from funeral home, 2938 Lincoln avenue. Requiem high mass 10 a. m. at St. Clement's church. Interment St. Boniface's cemetery.

KOZLOWSKY—Pvt. Bernard E. Kozlowsky, killed in action in Italy, beloved son of Joseph and Julia Kozlowski of 5044 S. Justine street. Memorial mass will be held at 9 a. m. Saturday at St. Augusta's church, 51st and Laflin.

LANDAU—Lena Landau, nee Mader, late of 5440 Berteau avenue, dearly beloved wife of George Landau, loving mother of Dr. George M. Landau, grandmother of 1st Lt. George Wayne Landau, A. A. A. Resting in chapel, 3834-38 Irving Park road, where services will be held Saturday, 2 p. m. Interment Elmwood. Member of Ben Hur chapter, No. 401, O. E. S. Omit flowers.

LOPRESTO—Nancy Lopresto, nee Agnello, late of 539 N. Trumbull avenue, beloved wife of the late Domenico, devoted mother of Matteo Lopresto and the late Mrs. Frances Provenzano, mother-in-law of Joseph Provenzano, fond grandmother of 12 grandchildren. Resting at chapel, 1158-60 W. Grand avenue. Funeral Saturday, Dec. 2, 9 a. m., to St. Philip's church, Oak and Cambridge avenue. Interment Mount Carmel.

LUCKE—Clarence Lucke, beloved husband of Mary [Gogots], brother of Mrs. Anna Sramek, Mrs. Lillian Valin, and George Lucke. Services Saturday, Dec. 2, at 3 p. m. at funeral home, 3440 N. Central avenue. Interment Concordia. Kildare 5420.

LUEDTKE—See Mary Helander notice.

MARCHIORI—See Stella Walenga notice.

MARCQUENSKI—Anthony Marcquenski, Nov. 29, 1944, late of 1832 Mohawk street, husband of the late Martha, dear father of Leo, Anna Kramer, Josephine Herriott, and Edward. Funeral Saturday, 8:30 a. m. from chapel, 1723 Larrabee street, to St. Michael's church. Interment St. Joseph's cemetery. Please omit flowers.

MATUSZEWSKI—Mieczyslaw Matuszewski, beloved husband of Janina, nee Dlugaszewicz; fond father of Wanda and Capt. Stanley Grzybowski, U. S. A., grandfather of Krysia. Funeral Saturday, Dec. 2, at 10:30 a. m. from home, 5501 Cullom avenue, to Holy Trinity church. Interment St. Adalbert's. Armitage 1921.

MAURER—John Maurer, Nov. 29, 1944, beloved husband of the late Clara Frances Maurer, fond father of Irene Ferguson and Victor Maurer. At chapel, 5501 N. Ashland avenue, where services will be held Saturday, Dec. 2, at 1 p. m. Interment private.

McQUAID—Edmond J. McQuaid, Nov. 29, of 2836 E. 77th place, dear husband of the late Electa DeFoe McQuaid, loving brother of Mrs. John Davis of Darlington, Pa., and Mrs. William Martin of Beaver Falls, Pa. Funeral Saturday, 9:30 a. m. from chapel, 1815 E. 71st street, to St. Bride's church, 78th and Coles av. Burial Holy Sepulchre. Pla. 5829.

MEYER—Minnie Meyer, nee Henning, beloved wife of Edward, fond mother of Mabel Gylenberg and Arthur, dear grandmother of Jean Gyllenberg, Marie and Ruth Meyer, sister of Fred Henning and the late Charles and William Henning and Anna Damms. Service at chapel, 3234 W. North avenue, Monday, Dec. 4, at 2 p. m. Interment Eden. Member of United Ladies of Chicago.

MORRIS—Harvey Jay Morris passed away at Denver, formerly of Chicago, husband of Elsie Laverne Morris, brother of Fred Morris of Detroit, Mich., Mrs. Orville McMorris of Pontiac, Mich., and Mrs. Chester Hamilton of Sault Ste. Marie, Mich. Services at Denver Saturday morning, 11 o'clock. Interment Denver.

MUELLER—Bertha Mueller, nee Narten, beloved wife of Henry Mueller, fond mother of Capt. Louis, U. S. A., Doris, Emily, and Theodore, sister of William A. Narten, Ida Cordes, Augusta Doerrer, and the late Minnie Kreger. Resting at funeral home, 8400 S. Ashland avenue, until 11 a. m. Saturday, Dec. 2. Will lie in state at Timothy Ev. Luth. church, 83d street and Hermitage avenue, from 12 noon until 2 p. m., time of service. Interment Concordia cemetery.

NELSON—Bruce Eric Nelson, Nov. 29, 1944, age 2 years, late of 1606 Wallen avenue, darling son of Lois and Bruce Nelson, dear brother of Jerrold and Carol. Funeral Saturday, 11 a. m., at chapel, 5149-51 N. Ashland avenue, at Foster. Interment Rosehill. Lon. 5147.

NORRIS—Walter P. Norris, Nov. 28, late of 4849 Ferdinand street, beloved son of Ethel Norris Dash, brother of William, George, Corp. Frank, Pvt. 1st Class Charles and Robert. Resting at funeral home, 5017 Chicago avenue. Funeral Friday, Dec. 1, at 3 p. m. Interment Rosehill cemetery.

NOVAK—Barbara A. Novak, nee Stanek, 5127 Ogden avenue, beloved wife of John, fond mother of Mary Sayera, Anna Srp, Betty Kallal, Bessie Kallal, Mildred Walters, Frank, John, and the late Louis, sister of Katherine Kreil. Funeral Monday, 10 a. m., at chapel, 5318 W. 25th street. Interment family lot. Cicero 42.

O'DONNELL—Harriet Shannon O'Donnell, nee Kirkendall, Nov. 29, beloved wife of Simon O'Donnell, loving mother of Caroline and Charles. Funeral Saturday afternoon at 1 o'clock at funeral home, 6216 N. Clark street, to Irving Park cemetery.

OLEFSKY—Bessie Olefsky of 4816 N. Wolcott avenue, beloved wife of the late Charles, dear mother of Dorothy Barish, Etta Jacobson, Edward, Rose Cohan, and the late Lloyd, devoted grandmother of Lois and Phyllis Jacobson, Charles Olefsky, and Alan Cohan, fond sister of Jack Falk, Barney Wilkey, Morris Falk, Anna Falk, the late Eva Bezark, Rebecca Wilensky, and Isaac Falk. Services Friday, 11 a. m., at chapel, 5206 Broadway. Interment Temple Judea cemetery, Waldheim. Member of Albany Park auxiliary, Chicago Consumptive Aid society. Please omit flowers.

PASTER—See Joseph Pasterski notice.

PASTERSKI—Joseph Pasterski [Paster], beloved husband of the late Susan, fond father of Ben, Mrs. Helen Clausen, and Mrs. Verne Flinner, dear brother of Mrs. Josephine Flecko, Anton, and Frank. Funeral Saturday, Dec. 2, at 9:30 a. m. from funeral home, 4255-57 W. Division street, to St. Francis of Assisi church. Interment St. Joseph's cemetery. Member of United Carpenters and Joiners' Union of America, local 341. Alb. 3600.

PATTEN—Betty Patten, age 23 years, beloved daughter of Joseph and Olive, dear sister of Gloria and Robert. At rest at parlors, 6451-53 S. Ashland avenue, where services will be held Saturday, 2 p. m. Interment Woodlawn. Pros. 0220.

PAULSEN—Harry Paulsen, 6545 S. Peoria street, Nov. 30, 1944, beloved husband of Elizabeth M. Paulsen, brother of Wyoming Weisbrodt and Mae Behrens. At chapel, 63d and Harvard, where services will be held Saturday, Dec. 2, at 3 p. m. Burial Mount Hope.

PFEIFER—Wallie Pfeifer, nee Stoetter, beloved wife of the late George, loving mother of Anna Everhart, William, and Katharine Padilla. Funeral Saturday, Dec. 2, at 9:30 a. m. from funeral home, 1023 N. California avenue, to St. Sylvester's church.

POCZEKAJ—See Sgt. Kenneth F. Wade notice.

POMERING—Charles A. Pomering, beloved son of Henry and Augusta, nee Bublitz; dear brother of Fred, Henry, William, Anna Kass, and Gussie Pomering. Resting at residence 6413 S. Carpenter street, until 12 noon Saturday, Dec. 2. Services at St. Stephen's Ev. Luth. church, 65th and Peoria streets, at 2 p. m. Interment Bethania. Member of Electrical union, local 134. Triangle 8000.

POMPEI—Margaret Pompei, Nov. 29, 1944, beloved mother of Henry Anselmo, Rose Yule, Frank, Lucy Fonseca, Esther Noonan, and Fred, sister of Joseph Pagliero. Funeral from residence, 5940 S. Tripp avenue, Monday, 8:45 a. m., to St. Nicholas of Tolentine church, 62d and Lawndale avenue. Interment Mount Carmel cemetery.

POST—James A. Post, Nov. 29, 1944, late of Gary, Ind., beloved husband of the late Anna J., fond father of George K. and John R. of Chicago, Mrs. Mildred Garrlock, and Mrs. Anabel Johnson of Gary, Ind. Funeral Saturday, 1 p. m., at chapel, 5149-51 N. Ashland avenue at Foster. Interment Oakridge. Member of Siloam lodge, No. 780, A. F. & A. M. Longbeach 5147.

POTOKAR—Frank Potokar, Nov. 29, late of 8120 Salisbury avenue, Lyons, beloved husband of Agnes Stanko Potokar, dear brother of Mrs. Agnes Ferenchek of Chicago. Funeral Saturday, Dec. 2, at 9 a. m. from funeral home, 4039 Joliet avenue, Lyons, to St. Hugh's church. Interment Resurrection cemetery. Information Lyons 7073.

PRIORE—Joseph Priore of 921 S. Marshfield avenue, beloved husband of Frances, loving father of Mary Di Giacomo, Anna Marie De Maio, Florence Mancuso, Paul, Louis, and the late Jerry. Funeral Saturday, 9 a. m., from funeral home, 619 S. Ashland boulevard, to Our Lady of Pompeii church. Interment Mount Carmel.

QUIRK—Margaret Rose Quirk [nee Lanterman] of 2320 Euclid avenue, Berwyn, beloved wife of William J., fond mother of Signalman 2/C Thomas Shaughnessy, U. S. N., daughter of Blanche and the late Earnest Lanterman, sister of Richard P., Mrs. Blanche Phillips, and Mrs. Martha Cadiah. Funeral Saturday, 9:30 a. m., from chapel, 3159 Jackson boulevard, at Kedzie, to St. Odilo's church. Interment Mount Carmel.

RAKOWSKI—Max Rakowski, late of 1013 W. Huron street, dearly beloved husband of Frances, nee Juszczyk; dear father of Maxine, Ester, and Robert, fond brother of Alexander Rakowski and Martha Husa. Funeral Saturday, Dec. 2, at 9:30 a. m., from funeral home, 838 N. Ogden avenue, to St. Stephen's church. Interment St. Adalbert's. Bru. 6656.

RAUEN—George M. Rauen, dear husband of Jane, nee O'Grady; loving son of Vincent and Anna Rauen, beloved brother of the late Catherine Cooney, loving uncle of Thomas J. O'Grady. Funeral Saturday, 9:30 a. m., from late residence, 8012 Ellis avenue, to St. Francis de Paula church. Interment Holy Sepulchre. Bou. 0662.

RE—Ida Re [nee Cella] of 5059 Deming place, beloved wife of the late Dr. Nicholas Re, loving mother of John, Fred, Le Roy, Marguerite Luzi, and the late Lawrence, sister of the late Joseph and George Cella, and Carrie Wadsworth. Funeral Saturday, 9:45 a. m., from chapel, 4817 Madison street, to St. Genevieve's church. Burial Mount Carmel. Chief ranger of St. Philip Benizi court, No. 275, W. C. O. F. Austin 1137.

RECKNER—Pvt. 1st Class Robert E. Reckner, U. S. M. C. R., 2514 N. Bernard street, aged 19, killed in action Sept. 15, 1944, on Palau Islands, beloved son of Paul and Pearl, fond brother of Mary Anne. Memorial service Sunday, Dec. 3, 11 a. m., at Bethany Presbyterian church, 1847 N. Humboldt boulevard.

RICHTER—Katarzyna Richter [nee Aniskiewicz] of 1047 Milwaukee avenue, Nov. 29, 1944, fond wife of Oscar, dear mother of Charles, Max, Clara, Walerya, Paul, and Oscar, mother-in-law of Louis Kalinowski, Walter Michalski, and Clara. Funeral Saturday, Dec. 2, at 10:30 a. m. from chapel, 916 Milwaukee avenue, to St. Boniface's church. Interment St. Adalbert's. Information, call Monroe 4066.

ROCKSTEAD—George H. Rockstead, 220 Millbridge road, Riverside, Ill., husband of the late Catherine, father of Mrs. Delma Axen, Mrs. Edna Roemli of New Jersey, Mrs. Tosca Cavanagh, grandfather of Bernice Hay and Dorothy Thompson. Services 2:30 p. m. Saturday at funeral home, 6910 Windsor avenue, Berwyn. Interment Forest Home.

ROONEY—Pvt. 1st Class Richard L. [Dick] Rooney, killed in action in France Oct. 31, 1944, dearly beloved son of John J. and Margaret Foley Rooney, fond brother of Corp. John J. Jr., Pvt. Ronald R., Gerald T., and Marjoan Rooney, devoted nephew of Mary Brown, John P. Foley, Helen Schwartz, Camille Collins, Nellie Conway, and Kathleen Dwyer. Solemn memorial mass Saturday, Dec. 2, 1944, at 11:30 a. m. at St. Mel's church.

ROSE—Michael Rose, beloved husband of the late Mary, fond father of Fred H. Rose, father-in-law of Margaret, brother of William Rose and Mary M. Conlin, grandfather of Fred E., Helen Heine, James, and Charles, great-grandfather of six great-grandchildren. Funeral Saturday, Dec. 2, 9:30 a. m. from funeral home, 4905 Lincoln avenue, to St. Matthias' church. Interment St. Boniface's.

ROSENE—Antoinette Pauline Rosene, nee Kalinowski, late of 4214 N. Lowell avenue, beloved wife of Arthur J., dear mother of Barbara and the late Eleanor, sister of Martha Reilly, Edward, Leo, and Harry, niece of Emelia Urquhart. Funeral from chapel, 4332 Elston avenue, Saturday, Dec. 2, 9:30 a. m., to St. Edward's church, and St. Adalbert's cemetery.

SANSONE—Salvatore A. Sansone Sr., beloved husband of the late Antonia, fond father of Mrs. Santina Mercurio, Mrs. Mary Nasman, Salvatore Anthony Jr., Charles, Joseph, Michael, and the late John, Charles, and Vincent. Funeral Monday, Dec. 4, at 9:15 a. m., from funeral home, 5515 W. Chicago avenue, to St. William's church. Interment St. Joseph's cemetery. Member St. Cyr council, No. 1157, K. of C. Alb. 3600.

SCHERDIN—Martha Scherdin, nee Dobke, wife of the late Charles, dear mother of Clarence Scherdin and Bernice Hummel, grandmother of Donald Hummel, fond sister of Paul Spaulding, mother-in-law of Mary Scherdin and Albert Hummel. Remains resting at chapel, 7032 Wentworth avenue, until Saturday noon. Funeral Saturday, Dec. 2, at 1 p. m. at Gethsemane Lutheran church, 45th and Princeton. Interment Bethania.

SEEGER—Frances Seeger, nee Millington, of 1525 S. 60th court, beloved wife of George J. Seeger, loving mother of Frances De Bruyn, sister of Oren and Robert Millington. Funeral Monday at 11 a. m. at funeral home, 2307 S. Laramie avenue. Interment Irving Park cemetery. Cicero 200.

SELDON—Katherine Seldon [nee Sand], 203 S. Michigan street, Villa Park, Ill., beloved wife of Albert, mother of Albert Seldon Jr., Ethel Spick, Margaret Blythe, and the late Frederick Seldon. Resting at chapel, 134 S. York street, Elmhurst, Ill. Mass at St. Alexander's church, Villa Park, Saturday at 10 a. m.

SHANNON—Harriet Shannon. See O'Donnell notice.

SLATER—Wilfred Slater of 7130 Cyril avenue, beloved husband of Ann Shannon Slater, fond father of John and Maryanna, son of Charles and Annie Nieman Slater. Funeral at chapel, 1503 W. 51st street, Saturday, Dec. 2, at 1:30 p. m. Interment St. Mary's cemetery. Detroit, Mich., papers please copy. Information, Yards 4765.

SPINDLER—Amelie Spindler [nee Bollwitt], beloved wife of Earnest, fond mother of Mrs. Alma Jacobitt, Walter, Mrs. Florence Boyston, Herbert, grandmother of five grandchildren. Member of Waldeck chapter, No. 579, O. E. S. Funeral Saturday, Dec. 2, at funeral home, 2353 W. Chicago avenue, at 2:30 p. m. Interment Acacia cemetery. For information call Bru. 0100 or 8220.

STEINER—Rosella Steiner [nee Courtney] of Rock Island, Ill., beloved wife of Albert, fond mother of Albert and Richard, daughter of Mary Courtney and the late Henry, sister of Edwin, Oscar, Robert, and the late Danford Courtney. Remains at Esterdahl funeral home, Moline, Ill. Funeral Saturday morning, Dec. 2.

SYMS—Lloyd A. Syms of 3701 Addison street, beloved husband of Nan, nee Yule; loving father of Barbara, dear son of Stanley and Anna, fond brother of Frank A., Corp. Roman, U. S. A., Pvt. William, U. S. A., Helen Bauer, Elizabeth Karas, and Clare Skufka. Funeral Saturday, 10:30 a. m., from funeral home, 3519-23 N. Pulaski road, to St. Viator's church. Interment St. Adalbert's. Ind. 5800.

TOSTO—Pvt. Louis Tosto, U. S. A., loving son of Angelo and Theresa Tosto, nee Mastroianni, fond brother of Michael, Carmella, and Constance. Funeral Saturday, Dec. 2, at 9:30 a. m. from chapel, 510 S. Kedzie avenue, to Our Lady of Sorrows church. Interment Mount Carmel.

VAN NORDEN—Abraham J. Van Norden, cousin of Irene Claudy. Funeral Saturday, Dec. 2, at 2 p. m. at chapel, 7032 Wentworth avenue, under auspices of Mystic Star lodge, No. 758, A. F. & A. M. Interment Oakridge. Member of Normal Park chapter, No. 210, R. A. M.; Imperial council, No. 85, R. & S. M.; Calumet commandery, No. 62, K. T., Medinah temple, A. A. O. N. M. S. and Cook County lodge, No. 240, I. O. O. F.

VEDO—Ignace Joseph Vedo, dear husband of Theresa. Resting at funeral home, 912 W. Madison street. Services Saturday, Dec. 2, 10 a. m. Interment Wunders. Mon. 0444.

WADE—Sgt. Kenneth F. Wade, U. S. A., age 20, formerly of 4803 W. Maypole, of wounds in France, beloved son of Mr. and Mrs. George Poczekaj, brother of George Jr., fond grandson of Mr. and Mrs. Peter Poczekaj. Memorial service Saturday, Dec. 2, 1944, at 9:30 a. m., St. Thomas Aquinas church, 5112 W. Washington blvd.

WAGNER—Mary Wagner [nee Dunning], beloved wife of Oliver, loving mother of Lt. W. G. Wagner, sister of Martha May, Charlotte Dochstader, Charles and James Dunning. Member of Rose Croix chapter, No. 409, O. E. S., and Oak Camp, R. N. A. Funeral Saturday at 2:30 p. m. at funeral home, 1023 N. California avenue. Interment Mount Emblem. Hum. 6358.

WALENGA—Stella Walenga of 4915 W. 32d place, Cicero, beloved wife of Ludwik, loving mother of Antoinette, Anne, Sophie, Pvt. 1st Class Stanley, U. S. A., Walter [Waldo], and Eugene, S. 1/C, U. S. N., mother-in-law of Corp. John J. Marchiori, U. S. A., and Edward Kasmer, merchant marine, grandmother of Joan Anne, sister of Leokadia Konopacki and Thomas Cieszynski, sister-in-law of Frank Konopacki. Funeral Monday, Dec. 4, at 9:30 a. m. from funeral home, 4928 W. 31st street, Cicero, to St. Mary's church. Interment Resurrection cemetery. Cicero 3005.

WALTERS—Sophie Kleinert Walters, nee Kruse, of 3932 N. Damen avenue, beloved wife of Charles, fond mother of Ernest and Victor Kleinert Sr., grandmother of Victor Jr., dear sister of Thomas Kruse and the late George Kruse and Elizabeth Kirstein. At chapel, 3905-07 Lincoln avenue, where services will be held Saturday at 3 p. m. Interment Graceland.

WEST—John A. West, 500 E. 88th place, beloved husband of Ellen S., dear father of Tech. Sgt. Raymond A. West, U. S. A., fond brother of David and Mrs. Teckla Johnson. Services Saturday, Dec. 2, at 1:30 p. m. at funeral home, corner 79th and Aberdeen. Interment Oak Hill. Member of Garden City lodge, No. 141, A. F. & A. M.

WHITFIELD—Leslie A. Whitfield of 3141 S. Cuyler avenue, Berwyn, beloved husband of Elizabeth [nee Koch], fond brother of Osie F., Benjamin N., and the late Lee and Hugh C. Services Saturday, Dec. 2, 1 p. m., at funeral home, 6227-29 W. Cermak road, Berwyn. Burial family lot. Berwyn 1866.

WRIGHT—Wirt Wright, 421 Belmont avenue, Nov. 30, at St. Luke's hospital, treasurer of Episcopal Diocese, husband of Addie Stafford Wright, father of Catherine Wright, brother of Clark C. of Chicago, Roy F. of Libertyville, Ill., George C. Wright, Indianapolis, Ind., and Miss Helen Wright of Youngstown, O. Funeral notice later.

UNDERTAKERS

LAIN & SON
Funeral Information
SOUTH SIDE CHAPEL
63D AND HARVARD-AVENUE.
PHONE WENTWORTH 0025.

SATURDAY.
PAULSEN—Harry. 3 p. m. at chapel.
SERVICES TO BE ARRANGED.
PERSKA—Michael.

NORTH SIDE CHAPEL
5501 NORTH ASHLAND-AVENUE.
PHONE LONGBEACH 2646.

FRIDAY.
BEREND—Louisa. 4 p. m. at chapel.
BOORSMA—Irene. 3 p. m. at chapel.
COAD—Harry E. 1 p. m. at chapel.
EVANS—Byron B. 10 a. m. at chapel.
SMITH—James T. 11 a. m. at chapel.
VOIGT—Hugo. 2 p. m. at chapel.

SATURDAY.
ALT—Mary. 3 p. m. at chapel.
DUDDLES—Arthur L. 2 p. m. at chapel.
MAURER—John. 1 p. m. at chapel.

LAIN & SON

CHICAGO'S ONLY MEMBER OF "CERTIFIED FUNERAL ADVISERS."
SKEELES
BIDDLE
COLONIAL CHAPEL
7838 COTTAGE GROVE. RADCLIFFE 0220.

Roach Funeral Home
Calls answered to all parts of the city and suburbs.
IRMA ROACH, DIRECTOR.
3604 W. Ogden. Lawndale 0562-0563

JOHN CARROLL SONS
"HOME FOR FUNERALS"
ERIE AT WABASH. WHI. 6060.
4542 RAVENSWOOD. LON. 0305.

C. H. JORDAN & CO.
FUNERAL HOME
200 E. ERIE. 1 block E. of Michigan.
90 YEARS' SERVICE SUP 7709

MONUMENTS AND MAUSOLEUMS
CEMETERY MARKERS, MONUMENTS AT Savings. Sears-Roebuck, State-st., Basement. Also at Irving Park and Cicero-av.

Chicago Daily Tribune
THE WORLD'S GREATEST NEWSPAP

WAR ADVANCES IN WOOD USE TO HELP CIVILIANS

Wastes Are Made Into New Products.

BY HAL FOUST.
[Chicago Tribune Press Service.]

Washington, D. C., Nov. 30.—War time technological advances in the utilization of the tree will create hundreds of thousands of new post-war jobs and add hundreds of millions of dollars annually to the national income, it was disclosed today by the United States forest service, the National Lumber Manufacturers' association, and the American forest products industries.

Finished products from forest materials are so varied and frequently so remote from the woods that definite statistics do not exist. A composite of estimates in a survey indicates that the value of goods derived from trees will be raised 15 to 40 per cent, an increase of 1½ to 4 billion dollars a year.

Interpeted in terms of jobs, the increase means work for 750,000 to 2 million more men.

Products Cover Wide Range.

A federal estimate said that in 1939 the value of forest products "in the form customarily removed from the woods" was a half billion dollars. The value added by manufacturing is incalculable, but a multiple of 20 is as good as any other guess, the experts say. A partial list of finished products includes 4,500 different items ranging from houses to rayon hose, from airplanes to chemicals, and from explosives to cradles.

Technological progress has been expedited by the necessities of war. Most of it will be converted readily to civilian use.

According to their spokesmen here, the tens of thousands of companies using wood in one form or another are anxious for more leeway from the government in perfecting their peace time products in preparation for speedy post-war output. Delays would be an unnecessary hardship on the millions of veterans and war workers who will be seeking jobs after V-day, they argue.

Tribune Builds Alcohol Plant.

One of the new forestry industries was pioneered in the western hemisphere by THE CHICAGO TRIBUNE with its war time construction of an alcohol plant at its Canadian paper mills. The alcohol, used for synthetic rubber, was salvaged from a waste byproduct of wood pulp manufacture.

The Canadian government is permitting a part of this output to be marketed in peace time channels, mainly to the chemical industry.

The Puget Sound Pulp and Timber company is building a similar plant at a million dollar cost to make 2 million gallons of alcohol annually at Bellingham, Wash. A similar process, making alcohol from sawdust, will be used in a 2¼ million dollar plant under construction near Eugene, Ore. It will have a capacity of 4 million gallons a year.

Competes with Metals.

There have been other utilizations of the chemical properties of wood, including the extraction of plastic materials and the manufacture of high protein feeds, but improvements in the mechanical forms of wood have been just as pronounced. In different processes, it has been impregnated, laminated, and compressed to obtain characteristics successfully competing with light metals for plane construction, boat building, and other military equipment.

These same characteristics—strength, light weight, water resistance, and malleability—can also be used to adavntage in making better civilian goods.

Paper and cardboard developed as overseas packages to resist weather and to repel insects will be of service to civilians after the war. Food and other merchandise will be packaged better. Prospective users are eager to try these new materials.

America's 462 million acres of commercial forests are going to contribute more to society after the war than before. This will be done, the government and private experts say, without cutting down more trees but by getting more from the trees that are felled. They add that the additional revenue will afford better forestry practices, promoting the annual growth to match the annual cut.

People and Events

John J. Lawler, president of the Hamilton Advertising agency, yesterday announced removal of headquarters from 180 N. Michigan av. to the 25th floor of the La Salle-Wacker building, 221 N. La Salle st. Lawler also announced that A. L. Salisbury and R. D. Cunningham Jr. had become associated with the company as vice presidents.

Judson S. Sayre, president of Bendix Home Appliances, announced the appointment of Miss Grace Pennock, home economist, as director of practical research for the Bendix Home Laundry institute, South Bend, Ind.

Alfred Warner Eames of San Francisco, was appointed a director of the Santa Fe railway, Fred G. Gurley, president, announced. Eames is president of California Packing corporation.

Dr. Roger H. Lueck, former director of research of American Can company, was appointed Pacific division sales manager, W. C. Stolk, vice president, announced.

Machinery Dealers' National association announced that Randolph K. Vinson had been appointed executive director.

How Agencies Handle Sale of U. S. Surplus

The primary purpose of government agencies controlling disposal of surplus government property is to market such property as quickly and efficiently as possible without disrupting normal trade channels or "setting the government up as a storekeeper," a Chicago Association of Commerce war problems school was told in the Palmer House yesterday.

A speech prepared by B. A. Mattingly, Chicago regional manager of the surplus war property division of the Reconstruction Finance corporation, was read by Peter I. Bukowski, assistant manager of RFC's Chicago office. Mattingly was absent because of illness.

Only 12 Plants Held Surplus.

Mattingly said properties handled thru his agency consist principally of plants and facilities, machine tools, and metals. Fewer than 12 plants have been declared surplus, he said.

Approximately 1,300,000 machine tools were in use in 1939, and an estimated million have been added since, probably half of which are government owned, Mattingly said. Not all of those will come upon the market as surplus, he said, because of further government use for them. Altho the government owned tools were designed for war use, 90 per cent are convertible to consumer production.

The tools are sold by the government at fixed prices, and the resale price is determined by office of price administration ceilings, he said. New tool prices are based on acquisition or replacement cost and those of used tools are governed by condition, length of use, and other factors. Material is sold "as is and where is" he said.

Surplus Quantities Unknown.

Disposal of consumer goods and general merchandise, handled by the office of surplus property of the treasury department, was described by F. A. Mapes, director of the Chicago region procurement division. Mapes said how large a quantity of goods will be declared surplus cannot be determined because it depends on the end of the war in Europe, the interval until the defeat of Japan, and unpredictable government needs.

E. O. Pollock, WFA's regional director of distribution, said WFA has resold 23 million dollars of surplus food to the trade in the last six months. The agency follows the policy of selling first to the original processor, then competing processors, and finally to wholesalers, he said. Later more and more of the sales may have to be made to wholesalers, he predicted.

PRIVATE FIRMS MUST PROVIDE JOBS—HOFFMAN

Private business and not the government must supply the 7 to 10 million new production jobs to be needed after the war, Paul Hoffman, president of the Studebaker corporation and chairman of the committee for economic development, told 2,000 farmers at the 30th annual dinner of the Illinois Agricultural association in the Hotel Sherman last night. Even if the old governmental agencies, WPA, CCC, and NYA, were expanded to the 1940 level they could supply only about 2 million jobs, he said.

Hoffman added that the only way the need can be filled is for industry to expand production 35 to 40 per cent over 1940, the last peace year. In terms of 1943 prices, there must be a gross output of from 155 to 170 billion dollars a year and high level farm production must be matched by industrial production.

Gov. Green spoke briefly, outlining the plans for a college of veterinary science at the University of Illinois. The college has been approved by the university board of trustees and the plan will be presented to the legislature.

MICHIGAN SCANS RATES OF LARGE PHONE COMPANY

Lansing, Mich., Nov. 30 [Special]. —Having ordered rate reductions or rebates totaling approximately 15 million dollars for customers of several large Michigan utilities, the state public service commission today opened an inquiry into rates charged by the Michigan Associated Telephone company which serves about 13 counties thru exchanges in Muskegon and eight smaller Michigan cities.

Gilbert T. Shilson, commission chairman, implied this would be the last investigation of a series involving excess profits tax liability of utilities when he said no other Michigan utilities had sufficient excess profits tax liability to warrant hearings or rate adjustments.

The case opened today involved approximately a half million dollars in excess profits tax liability. Shilson said Michigan Associated Telephone has been ordered to make an appearance Dec. 8 to defend its rate structure. The company is a subsidiary of General Telephone corporation, largest holding company of lines outside the Bell system.

United Insurance Votes 50 Pct. Stock Dividend

Stockholders of United Insurance company, Chicago, voted a dividend of 50 per cent in stock which will increase its capital from $450,000 to $675,000, the company announced yesterday. The stockholders were told the financial condition of the company warranted the increase and that the annual statement would show a surplus of 1 million dollars, exclusive of capital.

CHICAGO BANK STOCKS.

	—Yesterday— Bid.	Ask.	—Nov. 29— Bid.	Ask.
Amer National..	240	255	240	255
Chicago Title...	197	202	192	197
City National...	180	185	175	180
Continental Ill..	101	103½	100½	103
First National..	281	287	280	285
Harris Trust....	495	.....	490	510
Industrial Nat..	40	43	40	42
La Salle Nat....	123	128	120	127
Mdse National.	335	350	335	350
Northern Trust.	725	.....	695	715

BIGGER MARKET PREDICTED FOR DISHWASHERS

New Machine Made Fully Automatic.

One of the items for which producers of household appliances predict a much larger demand after the war is the electric dishwasher. Manufacturers have developed an automatic type appliance to meet objections by consumers which before the war prevented wide acceptance of the machine, a producer said yesterday.

After the dishes are placed in the automatic washer a button is pushed and the washing and drying are completed in a single operation. Before the war manual controls were required to complete the task.

Sales Field Is Surveyed.

Ward R. Schaefer, general sales manager of Edison General Electric Appliance company, said a recent survey by his company among persons who plan to build new homes or remodel their homes after the war disclosed that 44 per cent expect to buy an electric dishwasher. His company is among the producers that will have an automatic washer on the market after the war.

Schaefer said the chief objections to the pre-war mechanical dishwashers were that they often failed to wash dishes cleanly; no satisfactory soaps were available; machines did not "dry" dishes; they required careful manipulation of manual controls; required too much space; often had poorly designed racks that chipped dishes, and most of them were designed to operate without built-in installation which permitted control of water pressure and draining facilities.

Objections Are Overcome.

"These objections have been overcome," he said. "Now dealers can tell their customers that dishwashers wash dishes cleanly because of chemically treated water which is propelled by pressure. They do not use soap, but have substituted an automatically injected chemical water conditioner that softens water. They dry dishes by a heating unit, are completely automatic, and operate by one touch of a button.

"They are built-in as part of the sink, improved racks make use easy and reduce chance of dishes chipping to a minimum, and because they are built-in the control of the water pressure and drain are part of the appliance."

Says "Error" Is Removed.

He said the new developments eliminated the "margin for error" in operation. It is no longer possible for the operator to forget any step in the correct dishwashing cycle because a push of the button sends the mechanism thru this cycle without a stop.

Increased interest after the war in the sink garbage grinder, which grinds the garbage into a fine pulp and washes it down the sink, was predicted by Schaefer.

WFA TO INVOKE QUOTAS ON 1945 TOBACCO CROPS

Washington, D. C., Nov. 30 (AP).—The war food administration today announced formally that it will invoke AAA marketing quotas on 1945 crops of flue cured and burley tobacco, types used principally for cigaret and smoking tobacco.

Individual farm quotas or allotments will be the same as this year, 1,095,000 acres for flue cured and 588,000 for burley. The quotas as well as WFA production goals call, however, for 3 per cent more flue cured and 2 per cent more burley than was planted this year. The WFA is urging farmers to plant their full allotments next year.

Investors' Guide

[Copyright: 1944: By The Chicago Tribune.]

INSPECTION OF RETURNS.

For what purposes were income tax returns recently made available for inspection by the department of commerce?—T. O.

Income tax returns are in general treated as confidential and disclosure is permitted only as provided in the law or under rules prescribed by the secretary of the treasury and approved by the President. Under a treasury decision dated Nov. 11, tax returns for 1941 and subsequent years were opened for inspection by the department of commerce.

The permission is given to aid the commerce department in its statistical compilations. These include, for example, estimates of national income and value of output by principal industries. "The information so obtained may be published or disclosed in statistical form," the treasury decision says, "provided such publication does not disclose, directly or indirectly, the name or address of any taxpayer."

Inspection of returns by state tax officials and their designated representatives has been permitted for many years, but only for the purpose of administering the tax laws or for providing information for local tax officials. The law provides also for examination of returns by the house ways and means committee, the senate finance committee, and special congressional investigating committees. The returns may be used by government officials in litigation in which the government is interested.

Stockholders owning 1 per cent or more of a corporation's outstanding stock are permitted to examine income returns of the corporation and its subsidiaries. A provision of the 1934 tax law making tax data available for general public inspection was repealed in 1935.

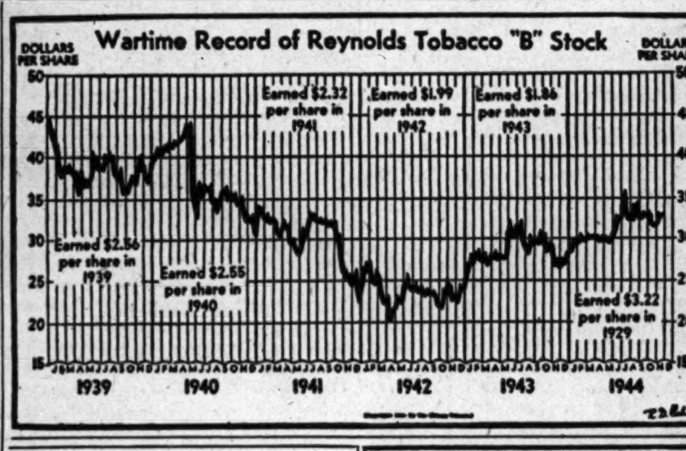

Profit Selling Halts Rally in Stock Market

New York, Nov. 30 (AP).—The stock market upswing stalled under profit cashing today and, altho scattered favorites continued higher, many of Wednesday's climbing rails and industrials registered losses.

Earnings, dividends, and hopes other groups would follow the railroads to new seven year average peaks inspired some investment demand, but many operators either trimmed accounts or awaited more evidence that a real rally was under way. Warnings of a longer war propped armament issues, altho these were far from buoyant. Expectations that year-end tax selling would be a factor in December also clouded sentiment.

The Associated Press 60 stock average was off 0.1 point at 55.5. Of 889 issues registering, 376 were up, against 513 down or unchanged. Transfers were 984,800 shares, compared with 1,161,246 on Wednesday.

BONDS MOSTLY HIGHER.

New York, Nov. 30 (AP).—The recent advance in the bond market was slowed today, but the main corporate list managed to keep ahead in the most important divisions. The rails had numerous gains of fractions to more than a point, altho that group also had the largest number of losers. Sales of $11,587,100 compared with $13,608,500 Wednesday. The Associated Press average of 20 rails set a new peak since 1937 for the third consecutive day.

CHICAGO STOCKS GAIN.

Prices were higher in lighter turnover of 23,000 shares yesterday on the Chicago Stock exchange. Among volume leaders were Woodall Industries, up ⅜; General Finance up ¼ on a 1944 high of 7⅜, and Chicago corporation and New York Central, each down ⅛. Also reaching 1944 peaks were Westinghouse Electric, up 4, and Bendix Aviation, up 1⅜.

DECEMBER RYE SPURTS; OTHER GRAINS ADVANCE

Grain futures advanced yesterday on the Chicago Board of Trade. December rye, recently the weakest of the various rye deliveries, closed 2¼ cents a bushel higher on announcement that no deliveries had been made on December contracts. The distant months gained 1¼ cents.

July and September wheat sold at new seasonal high prices and closed ¼ to 1¼ cents higher, September leading. Oats finished ¼ cent lower to ½ cent higher, December weakening late on selling induced by the shipment of 465,000 bushels of Canadian oats Wednesday from Fort William to Chicago. After the market closed it was announced the Canadian export tax on oats had been reduced 1 to 2 cents a bushel. Corn gained ⅞ to 1⅛ cents and barley ⅛ to 1½ cents.

Reports that the ceiling price on cash wheat would be increased 2 or 3 cents overnight, and that any further rise in parity prices would be followed by another increase in the ceiling led to some buying of futures.

CATTLE PRICES END LOWER ON SLOW MARKET

Reports that office of price administration investigators may soon close in on many suspected illegal market operators in beef, caused a stagnant trade in best steers in the stock yards yesterday.

Many buyers of choice beef cattle held their bids to $17.50 a hundred pounds for top grade stock, but one consignment of cattle that had been fed for the fat cattle show this week brought $18.25. Most steers sold at $13.50 to $17.25, off 25 cents and about $1 lower than a week ago.

Hogs sold mostly strong to 5 cents higher. The top price remained at cents to $13.90.

Lambs were steady. The $14.85 top price equaled a seven week high.

LIGHTER ALLOY DEVELOPED FOR WAR EQUIPMENT

New York, Nov. 30 (AP).—The Reynolds Metals company today announced a new aluminum alloy for use in planes, jeep wheels, and other war implements.

Paul P. Ziegler, the company's chief metallurgist, said it is the strongest aluminum alloy available for general commercial use.

Known as R-303, the alloy is made of aluminum, magnesium, and zinc, Zeigler said. Its strength will enable airplane manufacturers to build lighter and stronger planes with resulting increases in loads of bombs, guns, and freight.

RADIO RESEARCH-DEVELOPMENT
Expanding national organization has two openings on its Research Development field staff. These positions entail some travel, and require a sound knowledge of radio or definite mechanical ability. Full expenses and allowances paid. The positions are permanent and offer an exceptionally fine post-war future. Starting salary $172.50 to $200 per month depending upon ability. Periodic increases based on merit. Please give us in confidence full details about yourself for an immediate personal interview.
ADDRESS L D 78, TRIBUNE

BARE RAPID DECLINE IN ELASTIC STOP NUT SALES, INVENTORIES

New York, Nov. 30 [Special].—Figures were produced today to explain the securities and exchange commission's suspension of trading in the securities of the Elastic Stop Nut corporation after the suicide of its president, William T. Hedlund. These data, mostly supplied by the company, disclosed that sales for the last half of 1944 were running 40 per cent below the first half, that the company has been taking a drastic loss on inventories, and that in three months it has had a loss of $200,000.

It also appeared that the company's application for listing its common stock on the New York Stock exchange, which became effective two months before its president's suicide, had conveyed a mistaken impression of its prospects. The operating figures in the application were those for the year ended May 31. After that date the company's business had shown a downward trend.

The SEC is said to be investigating all trading in the listed common stock and the preferred stock and bonds, traded over the counter, to discover whether insiders were responsible for the sales that forced the bonds down 11 points and the common stock down about four points in the last three weeks.

A regular meeting of the directors of the corporation is scheduled for tomorrow.

WALKOUTS MAKE 9,000 IDLE IN DETROIT PLANTS

Detroit, Mich., Nov. 30 (AP).—Approximately 9,000 workers in Detroit area war plants were made idle today in a series of strikes that closed two plants and seriously impaired operations in a third.

Closed were the Graham-Paige Motors corporation factory and the Briggs Manufacturing company's Mack av. plant. Also at a standstill were production activities in the aircraft engine division of Chrysler corporation's Dodge main plant.

A Briggs spokesman said more than 4,000 workers left their jobs today in a dispute concerning the reassignment of foremen reduced in rank because of employment cutbacks. He said the company was carrying out the terms of a contract with local 12, CIO, United Auto Workers. The plant has been producing aircraft subassemblies.

Output of a new amphibious tank was halted by the Graham-Paige strike, affecting 1,300, and work on parts for the Super Fortress engine was stopped by the strike at the Dodge plant, involving 3,000 employes.

EXTRA DIVIDENDS VOTED BY UNION BAG, SOUTH PENN

Union Bag and Paper company yesterday declared an extra dividend of 15 cents with another disbursement of 15 cents on common to bring 1944 payment total to 75 cents, compared with 30 cents in 1943.

South Penn Oil company voted an extra dividend of $1.60 with the regular 40 cents quarterly, making a total this year of $3.20 against $3.50 in 1943 when an extra of $1.90 was paid.

DIVIDENDS DECLARED

Stock, rate, period—	Payable.	Stock of record.
Ah Mil Ltd, 25c	Dec 19	Dec 11
Am Opt, 40c q	Jan 2	Dec 20
Do 20c spec	Jan 2	Dec 20
Aviation, 10c	Dec 26	Dec 11
Bab & Wil, 50c	Dec 20	Dec 9
Beatty Bros Ltd A, 50c q	Jan 2	Dec 15
Do B, 25c q	Jan 2	Dec 15
Black & Deck Mfg, 40c q	Dec 22	Dec 11
Bridgpt Brass p, $1.37½ q	Dec 30	Dec 14
Bush Term p, $1.50 q	Jan 2	Dec 15
Cal & Hec Cons Copp, 20c	Dec 16	Dec 9
Can Canners Ltd, 20c	Jan 2	Dec 15
Chi Pneu Tool, 50c	Dec 27	Dec 15
City Auto Stamp, 15c q	Dec 15	Dec 4
Consol Coal p, 62½c q	Jan 2	Dec 16
Con Gas E L & Pr Balt, 90c q	Jan 2	Dec 15
Consol Stl, 25c	Jan 1	Dec 15
Cons GEL&P Balt, 4% cp, $1	Jan 2	Dec 15
Do, 4½% B, $1.12½	Jan 2	Dec 15
Curtiss Candy p, $1.16	Jan 8	Dec 31
East G & F A 6%p, 75c arr	Jan 1	Dec 15
First Pawn St Soc, $1.75 q	Dec 30	Dec 20
Food Mach, 35c q	Dec 30	Dec 15
Graham-P Mtrs A p, 62½c q	Jan 10	Dec 30
Indpl Pwr & Lt, 30c q	Jan 15	Jan 5
Do 5¼% p, $1¼c q	Jan 1	Dec 21
Justrite Mfg, 2c	Dec 14	Dec 6
Kans City Pub S, 25c init	Jan 1	......
Do $70 p, $3.50	Jan 1	......
Lima Loco Wks, 50c	Dec 27	Dec 13
Do 50c spec yr end	Dec 27	Dec 13
L S Starrett, 50c	Dec 29	Dec 15
Mass Inves Tr, 33c	Dec 23	Dec 7
Nash-Kelv, 12½c	Dec 29	Dec 11
Natl Cash Reg, 25c q	Jan 15	Dec 30
Do 25c yr end	Dec 21	Dec 11
Ogden, 25c	Dec 1	Nov 22
Pac Amer Fish, $1	Dec 19	Dec 9
Pa Gl Sand, 25c q	Jan 1	Dec 15
Pittston p, $2.50	Dec 20	Dec 9
Prem Gld Mlng Ltd, 1c	Jan 15	Dec 15
Pub Nat Bk & Tr, 37½c q	Jan 2	Dec 20
Robt Gair p, 30c q	Dec 22	Dec 8
Rome Cable, 15c q	Dec 28	Dec 7
Safeway Strs, 75c	Dec 30	Dec 9
Do 5% p, $1.25	Jan 1	Dec 9
Santa Fe, $1.50	Mar 2	Jan 26
Do p, $2.50	Feb 1	Dec 29
Sec Corp Amer, 5c	Dec 20	Dec 9
Do 5c ext	Dec 20	Dec 9
So Pa Oil, 40c q	Dec 20	Dec 6
Do $1.60 ext	Dec 20	Dec 6
Sundstrand Mach Tl, 50c	Dec 20	Dec 9
Union Bag & Pap, 15c	Dec 22	Dec 14
Do 15c ext	Dec 22	Dec 14

q—Quarterly. p—Preferred. arr—Arrears. init—Initial.

WOODALL INDUSTRIES, INC.
A dividend of 15c per share on the Common Stock has been declared, payable December 20, 1944, to stockholders of record December 9, 1944.
M. E. GRIFFIN, Secretary-Treasurer.

EASTERN AIR, NATIONAL BUY 18 BIG PLANES

Army Describes 2 New Gliders.

Purchase of ultra modern airplanes to expand their air fleets for peace operations was announced yesterday by Eastern Air Lines and National Airlines. Delivery is subject to war conditions.

Another big aviation development was the announcement of two new "sky freighter" gliders, the XCG-10A and the XCG-16, by the air technical service command at Wright field, Dayton, O.

Capt. Eddie Rickenbacker, president and general manager, said Eastern had bought 14 Lockheed Constellations, which he described as the "world's largest and fastest land based four engine transport airplanes." Eastern previously announced it was buying a fleet of Curtiss CW-20 Commandos, twin engine transports, as part of its 25 million dollar expansion program.

Spans U. S. in Less than 7 Hours.

G. T. Baker, president of National, said the four Constellations purchased by his company would cost nearly 3 million dollars.

The Constellation has flown across the nation in 6 hours and 58 minutes. Details of the planes purchased were not disclosed. However, they will be convertible, carrying 48 day passengers or 34 night passengers in berths, in addition to a crew of five. A 64 passenger plane model is contemplated.

The four Wright Cyclone engines, producing 2,200 horsepower each and said to be the most powerful engines for any air line, provide an additional safety factor during takeoff and climb. The plane will fly fully loaded with only two engines running, it is said. Gross weight with useful load is more than 90,000 pounds.

The plane flies at nearly 360 miles an hour at top speed, and its cruising speed is more than 300 miles an hour. Maximum nonstop range is 5,000 miles.

Flies Above Rough Weather.

Pressurized cabins permit the planes to cruise at high altitudes above nearly all rough weather disturbances. The service ceiling is 20,000 to 35,000 feet.

Safety features include tricycle landing gear with steerable nose wheels, a dual hydraulic braking system, fireproof engine nacelles, and four separate fuel systems.

Rickenbacker said post-war operations envisage a 724 mile flight between Chicago and New York with 64 passengers and 6,000 pounds of cargo in 4 hours; New York to Los Angeles nonstop, 2,440 miles, with 34 sleeper passengers and 7,000 pounds of cargo in 8 hours 25 minutes; Chicago to Miami, 5 hours; Chicago to Havana, 6 hours, and Chicago to Panama, less than 11 hours.

The army's big aerial cargo gliders, which were developed by the glider branch of the ATSC aircraft laboratory, are undergoing extensive flight tests. They were developed to meet combat taught requirements for gliders capable of delivering heavier and bulkier battle equipment by air. If as successful as expected, it is held likely that gliders of this type may be highly useful in post-war aerial freight operations.

Carry Five and Six Ton Cargoes.

Both the freight gliders are approximately half again as large as the CG-4A, the largest army air forces glider used in combat. The XCG-10A will carry six tons of freight, about four times the load of the CG-4A, and the XCG-16 will haul five tons. Both are of laminated plywood construction and utilize for the first time in gliders tricycle landing gear with retractable nose wheels.

The XCG-10A has wing span of 105 feet and length of 67 feet. It is loaded from the rear, an innovation introduced after battle experience. Its cargo interior is 30 feet long, 7 feet high, and 8½ feet wide. It is the only glider large enough to carry such bulky equipment as a fully assembled 155 mm. howitzer or a 2½ ton truck.

The XCG-16 is a high wing monoplane glider, representing a trend toward the flying wing design. Its wing span is 91 feet, 9 inches, and its length 48 feet 3 inches. It has twin cargo compartments, each of which will carry a jeep. It is loaded from the front.

Minimum Pay for Home Gift, Card Makers Fixed

Homemakers, who have been turning out Christmas cards and gifts, must be paid time and one-half after 40 hours a week and not less than 40 cents an hour, Thomas O'Malley, regional director of the wage and hour and public contracts divisions of the department of labor, said yesterday. A recent Circuit Court of Appeals ruling that homeworkers are not employes for purposes of federal social security taxes does not apply to the fair labor standards act, he said.

AMERICAN MACHINE AND METALS, INC.
A dividend of 25c per share will be paid on December 30, 1944, to stockholders of record at close of business December 9, 1944. To obtain dividend, holders of Voting Trust Certificates should exchange same for Capital Stock promptly.
H. T. McMEEKIN, Treasurer.

WANTED: AUTOMATIC SCREW MACHINE WORK
Have open time on 4 and 6 spindle automatics, 2⅝" to 4⅜" capacities. Also, on 5" and 5½" single capacity machines.
J. & M. MANUFACTURING CO.
134 S. La Salle St., CENtral 3482

Seaway Plan Held Move to Set Precedent

[Chicago Tribune Press Service.]

Washington, D. C., Nov. 30.—Sen. Vandenberg [R., Mich.] said today he is unable to escape the thought that the administration proposal that the St. Lawrence seaway project be accepted as an executive agreement instead of a treaty is tied up with a new philosophy for the conduct of foreign affairs.

He said he also believed the agreement is designed to establish a precedent under which the senate, in the future, would be bypassed in treaty making.

"If these are not the reasons that we are asked to pass on this as an executive agreement, then another idea obtrudes, and that is the desire of the administration to avoid the hazard of submitting the issue to a two-thirds vote of the senate in view of what happened in the past," Vandenberg said at a committee hearing on the proposal.

Defeated in 1934.

The seaway project, submitted to the senate as a treaty in 1934, was defeated. Under the agreement form under which it is now before congress, it could be ratified by a majority vote of both houses. It provides for the expenditure of approximately 285 million dollars in developing the channel and building dams and water works.

Sen. Vandenberg's views were given as the senate commerce subcommittee ended open hearings on the agreement. He pressed the witnesses, Green H. Hackworth and John Hickerson, state department legal experts, for the reasons why the agreement method was used.

Hickerson said Secretary of State Hull had outlined the reasons in a letter to Vandenberg in which he said the agreement form was used because the issues involved are largely domestic and because the appropriation of large sums is involved making it desirable that the house of representatives have a voice in the proceedings.

"When Is a Treaty a Treaty?"

Sen. Bailey [D., N. C.] said he wouldn't think of suggesting that the real reason was that it is easier to get a majority vote in both houses than it is to obtain a two-thirds vote in the senate. Both Bailey and Sen. Overton [D., La.], chairman of the subcommittee, asked Hackworth how it is determed when a treaty is a treaty and when it takes the form of an executive agreement. When Hackworth showed irritation and said he objected to words being put into his mouth Bailey smiled and replied:

"We were just talking about the troubles that are in our own minds concerning this issue."

PEHLE SUCCEEDS OLRICH AS HEAD OF SURPLUS SALE

Washington, D. C., Nov. 30 (AP).—The treasury's job of disposing of billions of dollars worth of surplus goods today was put under supervision of John W. Pehle, a lawyer and executive director of the war refugee board, with his appointment as head of the treasury procurement division. He has been in the treasury for the last 10 years.

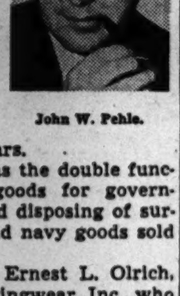

John W. Pehle.

This division has the double function of buying goods for government agencies and disposing of surpluses of army and navy goods sold to the public.

Pehle succeeds Ernest L. Olrich, president of Munsingwear, Inc., who resigned to go back to his company.

Chicago Store Sales Rise 20 Pct. Above Year Ago

Chicago department store sales in the week ended Nov. 25 rose 20 per cent above a year ago, the Federal Reserve Bank of Chicago reported yesterday. Sales in the entire 7th [Chicago] federal reserve district climbed 18 per cent.

ADVISES DRIVE FOR AN EARLY PEACE OUTPUT

Task to Be Difficult, MacGowan Warns.

'Arrange Loans Now'

Business men should arrange with banks now for funds to meet post-war requirements, Mark A. Brown, vice president of the Harris Trust and Savings bank, last night told the Illinois Society of Public Accountants in the Palmer House. He said that business men had been lax in making financial arrangements for post-war operations and that delay now would cause further delay later.

The duty of industry in the next few months is to take every step possible to get into early peace time production if reconversion must be undertaken, T. G. MacGowan, chairman of the marketing committee of the committee for economic development, said yesterday. He said business men must make estimates based on different dates for the end of the war in Europe and be ready with marketing plans based on those estimates.

MacGowan, who is manager of the Firestone Tire and Rubber company marketing research department, warned, "It is a vast and difficult job, calling for much speed, streamlining, and coördination, each of which will be difficult to achieve. Business must do an inspired job in studying 1945's markets and preparing for them."

Short Tin Supply Predicted.

MacGowan told the American Marketing association in the Edgewater Beach hotel tin apparently would be the only critical material in extremely short supply after victory in Europe, altho shortages would continue in lumber, textiles, paper, and some drugs and chemicals.

Arthur A. Hood, director of dealer relations for Johns-Manville corporation, said management's post-war job would be to maintain production at a high level thru selling the full output of maximum employment.

"We must do this job under the recognized engineering handicaps of a free society and a free economy," he said. "If we fail free enterprise will go down with us."

Need for Shift Plan Urgent.

Edwin B. George, economist for Dun & Bradstreet, said that "the record may show spot authorization to be one of the most effective transition devices." He said resources released by a Nazi collapse might support an output of civilian goods equalling the boom year of 1941 and that the need for decisions on reconversion is urgent.

William H. Spencer, regional director of the war man power commission, said that altho "some thinking" must be done about the problems of demobilization and peace time production, the plans should be publicized only to the extent they will assist in keeping employers and employes at the primary job of producing war goods and maintaining services.

Dr. J. Frederic Dewhurst of the 20th Century fund said average 1945 prices would remain near 1944 levels, but that consumer income would decrease. Purchasing power will be nearly a fourth larger than in 1941, the peace time year in which it was highest, he said.

Packer Sells Building to Fulton Green Corp.

Agar Packing & Provision corporation yesterday sold to Fulton Green corporation for $250,000 the two story building at the southeast corner of Green and Fulton sts., 227 by 125 feet, thru Chandler & Montague and Arthur Levy & Co., brokers. The coast guard occupies part of the second floor for purchase and distribution of frozen food thru out the 9th naval district.

ARE YEAR-END CHANGES IN YOUR INVESTMENT HOLDINGS ADVISABLE?
• For most investors the end of the year is an advantageous time to re-appraise their holdings to determine the advisability of retaining certain securities or selling them or replacing one investment with another. Any purchases or sales which have a bearing on their income tax returns must, of course, be made soon.
• Our comprehensive statistical and research facilities are available without obligation for determining what year-end adjustments seem advisable.
DANIEL F. RICE AND COMPANY
Established 1923
Members
NEW YORK STOCK EXCHANGE
and other principal exchanges
BOARD OF TRADE BUILDING, CHICAGO
Telephone Webster 4200
NEW YORK MIAMI MIAMI BEACH

AVAILABLE ABOUT JAN. 1st
Executive Optometrist
Personnel experience. Registered, Sober, capable. Chicago area. Salary $6,500 yearly plus bonus or commission or both. Replies confidential.
ADDRESS K X 279, TRIBUNE

WANTED—REAL ESTATE MAN WITH CAR
By manufacturer, to travel in Chicagoland area locating small town manufacturing spaces and negotiating leases. Travel most of time. Straight salary and expenses.
ADDRESS L D 106, TRIBUNE

MECHANICAL ENGINEER WANTED
Must have creative ability, knowledge of design, development and follow through to production of coin operated units. Refrigeration experience desirable. Permanent post-war position for qualified man with ambition. Give full details of education and experience. Include recent photo.
ADDRESS K A 572, TRIBUNE

SALESMAN
$10 to $15,000
Must have exp. sales bulk commodity to canners and meat packers. Able to discuss costs with accounting and purchasing depts. Know midwest market. Locate Chicago. Hi-caliber only. Phone ANDover 3130.

MIDLAND GROUPS SHARE CONTROL UNDER SEC PLAN

No one group or individual will gain control of Midland Utilities company if the modified plan for reorganization of it and its parent, Midland United company, wins final approval, sources in close touch with the situation said yesterday.

As modified by the securities and exchange commission, the plan was approved Wednesday by Judge John Biggs Jr. in the United States District court for Delaware. The court scheduled a hearing for tomorrow to determine means of soliciting assets. It is subject to approval of Midland United preferred stockholders and of prior lien holders and creditors of Midland Utilities.

Court Appeal Pending.

Even after acceptance of the plan by these groups, one hurdle remains. A petition has been filed by a group of Midland Utilities prior lien stockholders and Midland Utilities debenture holders in the United States Circuit Court of Appeals in Chicago asking a review of the SEC order modifying the reorganization plan.

Should the Appeals court uphold the petition of the groups, who plan no withdrawal of their plea, the question of the status of the plan as approved by the federal District court would have to be decided by the United States Supreme court.

The SEC and the trustee of the two companies have moved for the dismissal of the appeal on the ground that any appeal must be taken from the final decision of the District court.

Middle West to Sell Stock.

Observers said the stock of the reorganized company would be spread among Midland Utility debenture holders, Midland Utility prior lien stockholders, and Midland United preferred stockholders, with not enough shares going to any one group to give it control.

Under the plan the largest single stockholder would be Middle West corporation, which it was said has agreed with the SEC to sell its stock, either on the market or to underwriters shortly after the plan goes into operation. When this is done no one would have a sizable holding of stock and it would be a publicly held corporation, it was explained.

The plan provides a directorship of five for the new company: Willis D. Gale, vice president of Commonwealth Edison company, named by the secured creditors of Midland United and Midland Utilities; Hamilton Allport, president of Mid-Continent Laundries, Oak Park, named by Midland United $6 preferred stockholders, and three others to be named jointly by trustees of Midland United and Midland Utilities with approval of the SEC and the federal District court.

Midland United to Liquidate.

It was said the SEC has indicated it wishes representation of the public security holders and will not approve a director who represents "inside" interests.

The plan provides that most of Midland United's assets will be merged into its subsidiary Midland Utilities. Midland United then would change its name to Midland Realization company, recapitalize on a single stock basis, and liquidate within a year.

COMMODITIES

COTTON FUTURES.

[Cents per pound.]

New York Cotton Exchange.

	Open.	High.	Low.	Close.	Prev. close.
December	21.68	21.81	21.68	21.70	21.75
March	21.75	21.87	21.75	21.76	21.78
May	21.77	21.86	21.75	21.75	21.76
July	21.57	21.65	21.57	21.57	21.58

New Orleans Cotton Exchange.

	Open.	High.	Low.	Close.	Prev. close.
December	21.67	21.73	21.66	21.66	21.65
March	21.79	21.88	21.79	21.81	21.80
May	21.80	21.89	21.80	21.81	21.80
July	21.63	21.69	21.60	21.60	21.61

The average price of 15/16 inch middling cotton at 10 designated southern spot markets yesterday was 21.52. Cash cotton at New York closed at 22.13 nominal.

CHICAGO FUTURES.

EGGS—Refrigerator extras: December closed at 35.75c a doz on the Chicago Mercantile exchange, off .10c; sales, 230 cars; January, 33.10c, up .15c; sales, 10 cars.

CHICAGO CASH MARKETS.

BUTTER—Firm at OPA ceiling. Receipts, 193,740 lbs. Basic price, 93 score, 41½c; 92 score, 41c.

EGGS—Unsettled. Receipts, 9,161 cases. Receivers' price, extra, 46@49.8c; current receipts, 39@41c a doz.

POULTRY—Hens firm; ducks easy. Receipts, 2 cars and 26 trucks. Live hens, 24c per lb; fryers and springs, 27½c; roosters, 17c; ducks, 18@25c; geese, 25c; turkeys, hens and toms, 32.3@34.3c.

POTATOES—Firm. Receipts, 73 cars; on team tracks, 171 cars. Carlots [per 100 lbs]: Idaho, $3.12@3.42; Nebraska, $3.05@3.39; Minnesota-North Dakota, $2.35@2.50.

NEW YORK FUTURES.

WOOL TOPS—Closed 0.5 to 0.9c higher. March, $1.305; May, $1.265; July, $1.235; October, $1.21 per lb; sales, 185,000 lbs.

GREASE WOOL—Closed 0.5c higher; July, 88.5c a lb; sales, 24,000 lbs.

COTTONSEED OIL—Closed .05c lower to .35c higher. March, 14.30c; July, 14.10c; September, 14.01c; October, 13.75c per lb; sales, 19 lots.

COMMODITY INDEX.

The Associated Press weighted wholesale price index of 35 commodities yesterday was 106.76; Wednesday, 106.88; week ago, 107.05; month ago, 106.54; year ago, 106.30. [1926 average equals 100]. The Dow-Jones commodity futures index closed at 97.37; advance, 0.29.

TERMS OF SUBSCRIPTION OF THE TRIBUNE.

Order for mail subscription must be accompanied by remittance to cover.

Rates in Illinois [outside Chicago], Indiana, Iowa, Michigan, and Wisconsin:

Daily, without Sunday, one year, $5.00; six months, $2.50; three months, $1.25; two months, $1.00; one month, 50 cents.

Daily, with Sunday, one year, $12.50; six months, $6.25; three months, $3.15.

Sunday only, one year, $7.50; one month, $1.00.

Rates of subscription in postal zones 3 and 4 [measured from Chicago] outside of Illinois, Iowa, Michigan, and Wisconsin:

Daily, without Sunday, one year, $7.50; one month, $1.00.

Daily and Sunday, one year, $15.00; one month, $2.00.

Rates of subscription to zones 5, 6, 7, and 8 [measured from Chicago], Canada and Mexico:

Daily, without Sunday, per year, $15.00; one month $1.50.

Sunday only, one year, $7.50; one month, $1.00.

Daily and Sunday, one year, $19.50; one month, $3.50.

Foreign: Daily Tribune only, $29.00 per year, with Sunday, $42.00 per year.

Give postoffice address in full, including county and state. Remit in express money order, draft or in registered letter at our risk to The Tribune company, publishers, Tribune Square, Chicago.

We cannot be responsible for currency sent thru the mail.

Persons wishing to take The Tribune by carrier may order it by postal card or telephone Superior 0100. When delivery is irregular make complaint.

All unsolicited manuscripts, articles, letters, and pictures sent to The Tribune are sent at the owner's risk and The Tribune company expressly repudiates any liability or responsibility for their safe custody or return.

MEMBER OF THE ASSOCIATED PRESS.

The Associated Press is expressly entitled to the use for publication of all news dispatches credited to it or not otherwise credited to this paper, and also to the local news published herein. All rights of republication of special dispatches herein also are reserved.

NEW YORK STOCK TRANSACTIONS

Thursday, Nov. 30, 1944.

Shares sold today	984,800
Year ago	715,280
Sales 1944 to date	231,814,368
Sales 1943 to date	260,641,654

Following is a complete list of issues traded:

[illegible]

*Ex dividend. xr—Ex rights. a—Also extra or extras. d—Cash or stock. e—Declared or paid so far this year. f—Payable in stock. g—Paid last year. h—Payable in Canadian funds. k—Accumulated dividend paid or declared this year. wi—When issued.

Rates of dividends in the foregoing table are annual disbursements based on the last quarterly or semi-annual declaration. Unless otherwise noted, special or extra dividends are not included.

Sales to 11 a. m., 258,900; to 12 noon, 437,090; to 1 p. m., 583,910; to 2 p. m., 722,300; total sales, 984,800 shares.

PHILADELPHIA, Pa., Nov. 30 [Special].—Odd lot purchases by customers on Nov. 29 were 105,870 shares; sales, 108,606, including 1,766 shares sold short.

NEW YORK BONDS

Thursday, Nov. 30, 1944.

Sales today, par value, $11,587,100; year ago, $9,194,200; sales 1944 to date, $2,428,171,400; sales 1943 to date, $3,050,453,175.

Following is a selected list of issues traded:

DOMESTIC.

	Close.	Net chge.
Abit PP 5 53	140	+20
Do 5 53	104	+ 3½
Alleg 3½ 54	106	+ ⅛
Am&FP 5 2030	94½—	⅛
Am T&T 3¼ 66	108⅛+	⅛
Do 3 56	123¾—	⅛
Am Tob 3 62	101⅛—	⅛
Arm&Co 3½	105	....
Arm Del 7 78	115	....
A T S F 4 95	127¼+	¼
Atl&B 4 33	69	± ½
ACL 1 4 52	105	....
Do clt 4 52	105⅜	....
Do 4½ 64	94⅝—	⅛
Atl D 1 4 48	43	+ ½
Do 2 4 48	35	+ 1
B&O 1 m 48	99	+ ¾
Do 95 A	65¼+	¼
Do 95 C	72	— ¼
Do 2000 D	64¾—	¼
Do 96 F	64½+	¼
Do cv 60	48	+ ½
Do 4 48	95⅝+	1
B&O SW 50	78	+ 1
Do TC 4 59	87	+ 1
Bost Me 4½ 70	63⅝	....
Do 4 60	96½+	⅛
BNYAL 4 55	53¼+	1½
Brk U G 4 69	105	....
Buf R&P 57 st.	70	+ 1
Bush T 4 52	101¼	....
Can P 4½ 60	105	+ ¼
Do 4 perp.	95⅛—	⅛
Caro C 4 49	116⅛+	⅛
Cen Ga 5½ 59	10⅞	....
Do 5 59 C	11	— ⅜
Do cn 5 45	49¼+	¼
Cen Pac 5 60	98½+	⅛
Do 1 4 49	107¼	....
Do 1 4 49 reg.	106	....
CRRNJ 5 87	34½—	½
Do 5 87 r	33	....
C&O 3½ 96 D	106	+ ⅛
Chi & A 3 49	28⅛+	⅛
CB&Q g 4 58	112	+ 1
Chi I&L 5 47	75¼+	¼
CMSPP 5 75	63	+ ⅛
Do 5 2000	15⅝	....
Do 4½ 89 C	93⅛+	⅛
Do 4½ 89 E	93½+	⅛
Do g 4 89	89¾+	⅛
Do 3½ 89 B	87¼+	⅛
C&NW 4½ 99	78⅛+	1⅝
CRIP 4½ 52 A	52½+	⅛
Do 4½ 60	10⅝+	⅛
Do 4 88	78¼+	⅛
Do 4 88 r	77	....
Do r 4 34	47⅜+	⅛
CSLNO 5 51	101	+ ¼
CTHSE i 5 60	79¼—	1
CCCSL 4½ 77	80	+ ¾
Cl UT 5 73	104	....
Col S 4½ 80	66⅜+	¼
Day P L 3 70	107⅜	....
Del&H 4 63	97⅛	....
Del P L 3 73	59½+	⅛
D&R G 4 36	58⅛+	¼
D&R G W 5 55	4⅝	....
Do 5 55a	4⅜+	⅛
Do 5 78	53½+	1
Dow Ch 2¼ 50	103	+ ⅛
Duq Lt 3½ 65	105⅞—	⅛

	Close.	Net chge.
Erie 4½ 2015	84½	....
Gen RI&Ut 4 69	69	+ ⅛
Ga&Ala 5 45	35¼+	⅛
Gt Nor 5 73	126¾—	1
Do 4 46	104⅛+	1/16
Do 3⅛ 67	106	— ¼
Hud C 5 62A	74½—	⅛
H&M r 5 57	62¾—	⅛
Do inc 5 57	28¼	....
Ill Bell 2¾ 81	102½	....
I C 4 52	85¼—	⅛
Do 4 53	82¼+	⅛
Do r 4 55	85½+	1
Do 4¾ 66	70½+	⅛
ICC SL 5 63A	81	+ ⅛
Do 4½ 63	75½+	⅛
Int G N 6 52	22¾—	⅛
Do 1 6 52	63¾+	⅛
Do 5 56B	58½	....
Do 5 56 C	58½+	2
Int H E 6 44	75	+ ⅛
Int T&T 4½ 52	91	— ⅛
Do 5 55	96¼+	⅛
Jam G&C 4 59	93⅛+	⅛
KC Sou 3 50	91¼—	⅛
L C&N 4½ 54C	105	....
Leh V H T 5 54	70	— ¼
L V N Y 4½ 50	79½+	1
Leh V 5 2003st	51½	....
Do 4½ 2003	45¼—	⅛
Do 4 2003	42	....
Lorillard 3 63	103⅞+	⅛
Ma Cen 4½ 60	66¼+	⅛
MSP&SSM 4½ 71	100¼	....
Do 6 46	101	+ ⅛
Do 4 91	78⅞—	⅛
M-K-T 5 62 A	77¼+	1
Do al 5 67	52	— ⅛
Do 4½ 78	69⅜+	⅛
Do 1 4 90	74	+ 1
Mo P 5½ 49	12⅝	....
Do 5 77 F	72½	....
Do 5 78 G	72¼—	⅛
Do 5 80 H	72½—	⅛
Do 5 81 I	72½	....
Do g 4 75	29¼—	⅛
Moh & M 4 91	77½+	1½
Mor & E 5 55	68⅛+	⅛
Do 4½ 55	62½+	⅛
Do 3½ 2000	60⅝	....
NOTM 5½ 54	91	....
N Y C r 5 2013	80⅞+	⅛
Do 4½ 2013 A	75	+ ⅛
Do cn 4 98	80⅛+	⅛
NYCHR 3½ 97	97⅛+	⅛
NYCLS 3½ 98	82¼+	⅛
NYChSL 5½ 74	108⅞	....
Do 4½ 78	104	+ ⅛
N Y Dock 4 51	99⅜+	⅛
N Y L & W 4 73	83½+	⅛
NYNHH 6 48	59¼+	⅛
Do 6 40	89	+ ⅛
Do 4½ 67	57¼+	⅛
Do 4 47	54	+ ⅛
Do 4 55	54⅜+	⅛
Do 4 56	55	+ ⅛
Do 4 57	55	+ ⅛
Do 3½ 47	25	....
Do 3½ 54	53½+	⅛
Do 3½ 56	53¼	....
N Y O W r 4 92	14⅞—	⅛
NYSW g 5 40	8½+	⅛
Do r 5 37	49	....
N Y W B 4½ 46	24¼—	⅛
Nia F P 3½ 66	108¼+	1⅛
Norf S 5 2014	41⅝—	⅛
Nor P 6 2047	102⅝+	1½
Do 5 2047 C	90	+ 1
Do 5 2047 D	90	+ 1
Do 4½ 2047	84	+ 1½
Do 4 97	107½—	⅛
Do 3 2047	69½+	1½

	Close.	Net chge.
O&LCh 4 48	20	....
Ore S L 5 46	105⅝—	⅛
P G & E 3 71	104⅞	....
Do 4 64	106⅛	....
PennRR g 4½ 65	118⅝—	⅛
Do 4½ sd 70	104¼+	⅛
Do 4¼ 84 E	118	+ ⅛
Do 3⅜ 70	107	+ ⅛
Peo & E 4 60	80	+ 1⅛
Pere M 5 56	105	....
PhRCI 6 49	34½+	⅛
Do 5 73 st	78¾+	1
Phil Ry 4 37	15	+ ⅛
P W Va 4½ 59 B	81	+ 1
Pittston 5½ 64	97	+ 1½
Rdg 4½ 97 A	105¼—	⅛
Roch G E 3¼ 69	108¼—	⅛
Rutl Can 4 49	15½	....
St L S F 5 50 B	47¾	....
Do 4½ 78	39⅛	....
Do 4 50 A	44⅜+	⅛
StPKCSL 4½ 41	38⅝+	⅛
Schen D 4 52	104	— ⅛
Sea A L c 6 45	49⅛	....
Do 6 45 ct	48⅝—	⅛
Do 6 45 rgn ct	49½+	1⅛
Do 4 50	78¾+	⅛
Do rf 4 59	35½—	⅛
Sea A F 6 35 A	27⅛+	2⅛
So Pac 4½ 68	90	....
Do 4½ 81	87¼	....
Do 4½ 69	87⅞+	⅛
Do rf 4 55	104⅝	....
Do 4½ Or 77	95	....
Sou Ry cn 5 94	119½+	⅛
Do g 4 56	94⅛—	⅛
Tex & P 5 50	105⅛	....
T & P 1 5 2000	128	+ ⅛
Do 5 77 B	100	— ⅛
Do 5 80 D	99⅛+	⅛
Th Ave 5 60	38	....
Tol&O C 3¾ 60	104¼+	⅛
Un Pac 3½ 71	106¼—	⅛
Va Ry 3¾ 66	108¼+	⅛
Wab 4½ 91	82⅞+	⅛
Do 4 71	101⅛+	⅛
W Sh 4 2361	72	....
W Pac 1 5 46	105⅜	....
Wis Cen 4 49 ct	74⅛+	⅛
Do 4 S D 36	19	+ ⅛

NEW YORK CITY.

	Close.	Net chge.
N Y City 3 80	113	— ⅛

FOREIGN.

	Close.	Net chge.
Brazil 8 41	58⅝—	⅛
Do 6½ 26-57	57	+ ⅛
Do 3¾ ser 1	52	— ⅛
Do 3¾ 8 24 ser 2	52½—	1⅛
Canada 4 60	110	— ⅛
Chile 6 60 asd	18⅛	....
Colomb 3 70	48⅞—	⅛
Copenh 5 52	76⅛+	1⅛
Do 4½ 53	74½+	2⅛
Costa R 7 51	30	+ ⅛
Denmark 6 42	84	+ ⅛
Do 5½ 55	84	+ 1
Do 4½ 62	84	— 1⅛
Grk 6 68 pt pd	81	+ 1
Met Wat 5½ 50	14½—	⅛
Mex 5 asd 45	101½	....
Norway 4½ 65	19	+ 1⅛
Poland 8 50	99⅛—	⅛
Rio de J 6½ 53	24½—	2⅛
Rio G do S 6 68	37⅛—	⅛
Do 6 68 st	36	— ⅛
Serbs C S 7 62	36	— 1⅛
Ur aj 4½ 79	12⅛—	⅛
	76	— ⅛

wd—With declaration. xin—Ex interest. ct—Certificate.

NEW YORK CURB

Thursday, Nov. 30, 1944.

Shares sold today, 329,630; year ago, 152,293; sales 1944 to date, 63,067,718; sales 1943 to date, 67,066,590.

Following is a selected list of issues traded:

[illegible]

DOMESTIC BONDS.

	Close.	Net chge.
As Elec 4½ 53	92⅝—	¼
As G & E 5 50	28⅛+	⅛
Do 5 68	27⅝+	⅛
Do 4½ 48	27¼	....
Cen St El 5 48	52½—	⅛
Chi Ry 5 27 ct	68⅝	....
Cities Ser 5 50	104	....
EastG&F 4 56 A	103	+ ⅛
Elec L&P 5 2030	103⅛+	⅛
Inters Pw 5 57	97¼+	⅛
It Sup Pw 6 63 A	38	+ 1
MidlandVal 4 63 st	63¼—	1¼
N Eng G&E 5 50	84⅝	....
Std G&E 6 48 st	97⅛	....
Std P&L 6 57	97⅛	....
Starrett 5 50	61½+	⅛
Unit L&R 5½ 52	104	....
Waldorf-Ast 5 54	50⅝	....

FOREIGN BONDS.

	Close.	Net chge.
Danish Con 5½ 55	85	....
Do 5 53	85	....
Russ 5½ 21	6½—	⅛

*Ex dividend. ur—Under rule. ww—With warrants. war—Warrants.

CHICAGO STOCKS

Thursday, Nov. 30, 1944.

Shares sold today	23,000
Year ago	24,000
Sales 1944 to date	7,625,000
Sales 1943 to date	8,943,000

Odd lot transactions are omitted from the following list:

Stock, div.—	Sales, 100s.	High.	Low.	Close.	Net chge.
Allied Lab .70e	.50	17¾	17¾	17¾+	⅛
Alls-ChMfg 1.65e	1	38	38	38 +	⅛
Armour & Co	1	6⅛	6⅛	6⅛+	⅛
Aro Equip .70e	1.50	22	20¼	22 +	1¾
Belden Mfg 1.20	.50	17	17	17 +	⅛
Bendix Av 3	4	48¼	47¼	48¼+	1⅛
*Berghoff Brew 1	1	11⅛	11⅛	11⅛+	⅛
Borg-Wrnr 1.60	1.50	38⅝	38⅛	38⅝+	⅛
Cen Ill Sec	2	13/16	13/16	13/16	....
Cen Sta P&L p	.50	9¼	9¼	9¼—	⅛
Chi Corp	16.50	7⅞	7⅛	7⅛—	⅛
Chi FlexShf .35e	1	35	35	35 +	⅛
*Chi & NW 5e	2	25¼	24½	24½—	⅛
*Do p 20e	.50	47⅝	47⅜	47⅝+	⅛
Chrysler Corp 3	2	90	89⅝	90 +	⅛
Comwl Edis 1.40	1	28⅞	28⅝	28⅞	....
CunnigDStr 1¼e	.50	29½	29½	29½	....
Curtiss-Wright ¼e	4	6⅞	6⅛	6⅞	....
DomestInd A ⅝e	3	4⅞	4⅞	4⅞—	⅛
ElHousehold	.60	1.50	13	13	13	....
Fanrbk Morse 1a	.50	41¼	41¼	41¼+	1⅛
Gen Finance .20a	18	7⅝	7½	7⅝+	⅛
Gen Motors 3	4.50	62⅛	62	62	....
GilletteSafR .80a	3	13¼	13¼	13¼+	⅛
Gossard HW 1¼e	.50	16½	16½	16½+	⅛
GtLakes Dredge 1	1	19⅛	19⅛	19⅛+	⅛
*Horders 1a	1	14	14	14	....
Hupp Mot	1.50	4	3⅞	4 +	⅛
Ill Cent R R	3	17¼	17¼	17¼+	⅛
Ind PnuTool 1¼e	.50	26	26	26 +	⅛
Intrik Iron .35e	1	8⅝	8⅝	8⅝—	⅛
KimblyClrk 1⅛a	1	37⅝	37⅝	37⅝+	⅛
La Salle Ext	1	5½	5½	5½—	⅛
Leath & Co ½e	1.50	6⅜	6	6 —	⅛
Lib-McN& L ½e	3.50	7⅞	7½	7⅞+	⅛
Liquid Carb 1a	1	27⅝	27⅝	27⅝+	1⅛
Lynch Corp 2	1	31½	31½	31½+	⅛
MidWt Corp 2½e	1	12½	12½	12½—	⅛
Midland Unit p	1	30½	30½	30½+	⅛
Miller & Hart ct	5	2⅞	2⅞	2⅞—	⅛
Nat-Stand 2	.50	36⅝	36⅝	36⅝+	⅛
NY Cent RR 1¼e	8	19	18⅞	18⅞—	⅛
Norwest Airl ½e	1	27¼	27¼	27¼+	⅛
NwstBancrp .50e	1	22½	22½	22½+	⅛
Peabody Coal B	10	3½	3½	3½	....
Penn R R 2½e	2.50	30¼	30¼	30¼	....
Potter Co .20e	7	4⅞	4⅝	4⅝—	⅛
Pure Oil 1e	2	15¾	15½	15⅝	....
Quaker Oats 3	.20	79⅝	79⅝	79⅝—	⅛
RadioCoAm .20e	1	10⅝	10⅝	10⅝+	⅛
Repub Steel 1	2	18⅛	18⅛	18⅛+	⅛
Rollins Hos ¼e	.50	11¼	11¼	11¼	....
StL Nat Stk Yds	2.70	34½	34	34	....
Sinclair Oil .80	.50	13⅛	13⅛	13⅛+	⅛
SBendLWks 2¼e	.50	21	21	21 —	⅛
Std Dredg .30e	4	3⅝	3½	3½	....
Do p 1.60	2.50	21	20⅝	21 +	⅛
Std Oil Ind 1a	2.50	33⅜	33	33⅜+	⅛
Stewart-Warn ⅛a	.50	16½	16½	16½+	⅛
Storkline ⅛a	1	12	12	12	....
SundtMTool ½e	3.50	15	14⅝	15 +	⅛
*Swift Co 1.60a	2.50	31½	31⅛	31¼+	⅛
208 S LaSalle 2	.60	36⅝	36½	36½—	⅛
Utah Radio .40	.50	7⅛	7⅛	7⅛+	⅛
WestinghEl&M 4	1	110	110	110 +	5
Woodallind .45e	5.50	8⅝	8¼	8⅝+	⅛
Zenith Rad 1e	1.50	37⅞	37⅝	37⅝—	⅛

*Ex dividend. a—Also extra or extras. e—Declared or paid so far this year. g—Paid last year. k—Accumulated dividends paid or declared this year.

MARKET AVERAGES

[Thursday, Nov. 30, 1944.]

NEW YORK STOCKS.

TRIBUNE AVERAGES.

	25 indust.	25 rails.	50 stks.
High	174.33	32.64	103.48
Low	173.30	32.27	102.78
Close	173.47	32.38	102.98
Net change	—0.28	—0.15	—0.22

ASSOCIATED PRESS AVERAGES.

	30 ind.	15 rails.	15 util.	60 stks.
Net change	—0.2	—0.2	....	—0.1
Thursday	76.3	29.9	38.3	55.5
1944 high	78.2	30.1	39.0	56.4
1944 low	69.1	22.9	35.1	49.5

Trading figures on Thursday: Advances, 376; declines, 284; unchanged, 229. Total issues traded, 889. New 1944 highs, 58; lows, 4.

DOW-JONES AVERAGES.

	30 ind.	20 rails.	15 util.	65 stks.
Opening	147.70	43.02	25.53	53.60
High	148.08	43.14	25.60	53.75
Low	147.06	42.77	25.35	53.28
Close	147.33	42.88	25.45	53.34
Net change	—0.48	—0.20	—0.12	—0.20

Transactions in stocks used in Dow-Jones averages: Industrial, 48,600; railroads, 71,670; utilities, 39,900. Total, 160,170.

NEW YORK BONDS.

[Compiled by the Associated Press.]

	20 rails.	10 ind.	10 util.	10 for.
Net change	+0.3	......	+0.1	......
Thursday	94.3	105.0	107.2	68.3
1944 high	94.3	105.7	107.3	68.8
1944 low	79.5	104.7	104.7	63.2

Ten low yield bonds: Thursday, 116.4; 1944 high, 116.5; 1944 low, 114.0.

LONDON STOCKS.

[London Financial Times.]

	Close.	Net chg.
Industrials	139.3	+0.1
Railroads	68.8	—0.2

WHAT THEY EARNED

Net earnings reported by corporations yesterday follow:

Three Months Ended Oct. 31.	1944.	1943.
Royal Typewriter	$215,908	$439,199
Per share	.14	1.39
Sixteen Weeks Ended Oct. 21.		
A. P. W. Paper	29,176	11,535
Per share	.18	.07
Three Months Ended Sept. 30.		
Am Pow & Lt	3,465,357	4,188,368
Jarvis W B	†82,907	78,529
Per share	.28	.26
Motor Wheel	504,408	410,351
Per share	.60	.49
Thermoid	257,107	82,610
Per share	.39	.12
Nine Months Ended Sept. 30.		
Thermoid	581,180	535,623
Per share	.86	.98
Twelve Months Ended Sept. 30.		
Cal Oregon Power	1,328,554	1,202,195
Joy Mfg	‡807,973	747,419
Twelve Months Ended Oct. 31.		
East Gas & Fuel	3,156,286	....
Ryerson & Haynes	94,373	66,467

†Estimated. ‡Preliminary.

INVESTING COMPANIES.

[Quotations by N. A. S. D.]

[illegible]

HAY MARKET.

[illegible]

CHICAGO GRAIN PRICES

Wheat.

	High.	Low.	Close.	Prev. close.
December	1.65½	1.64⅛	1.65⅛	1.65¼
May	1.62⅛	1.61⅞	1.62⅛	1.61⅜
July	1.54⅛	1.53⅜	1.54⅛	1.53⅜
September	1.53⅜	1.52⅛	1.53⅜	1.52⅛

Corn.

December	1.13⅜	1.12½	1.13⅜	1.12⅜
May	1.12	1.10⅞	1.11⅞	1.10⅞
July	1.11⅛	1.10⅛	1.11⅞	1.10⅛
September	1.10⅜	1.09⅞	1.10⅜	1.09⅞

Oats.

December	.69	.68⅛	.68⅜	.68⅜
May	.63½	.62⅞	.63⅜	.62⅞
July	.59⅛	.58⅞	.59⅜	.58⅞

Rye.

December	1.10⅜	1.08¼	1.10⅜	1.08⅜
May	1.10⅜	1.09⅛	1.10⅜	1.09⅜
July	1.08⅞	1.07⅛	1.08⅜	1.07⅛
September	1.07⅜	1.05⅞	1.07⅜	1.06⅜

Feed Barley.

December	1.13⅜	1.13	1.13⅛	1.13
May	1.03¼	1.02⅞	1.03	1.02⅞
July	.98	.97½	.98	.96½

CASH GRAIN PRICES

Estimated receipts of cash grain at Chicago Thursday: Wheat, 26 cars; corn, 171; oats, 3; rye, 1; barley, 32; soybeans, 21. Range of cash grain prices per bushel in leading markets:

WHEAT.

No.	Chicago.	Kansas City.	St. Louis.
2 red.	....	1.58 @63	....
1 hd.	1.68½	1.58⅜@63	1.71⅞
	Duluth.	Winnipeg.	Minneapolis.
1 d.n.	1.59½@59⅝	....	1.58⅝@59⅝

CORN.

	Chicago.	Kansas City.	St. Louis.
2 yel.	....	1.10⅜	....
3 yel.	1.10½	....	....
4 yel.	1.08	1.09¼	....
5 yel.	1.00⅝@05⅛	1.04	1.08⅛@09⅛

OATS.

	Chicago.	Kansas City.	Minneapolis.
2 wh.	75½	75	67 @70

RYE AND FLAX.

	Rye.	Flax.
Minneapolis	1.15½@19⅛	3.10
Duluth	1.11⅛@13⅛	3.10

BARLEY.

	Malting.		Feed.	
Chicago	1.15	@38	90	@1.13
Milwaukee	1.15	@38	90	@1.13
Minneapolis	1.07	@32½	80	@1.00

CHICAGO LIVE STOCK

[Prices in dollars per 100 pounds.]

Hogs—Receipts, 28,000; shipments, 1,500.

Bulk of sales	....
Month ago	$13.80@13.95
Year ago	13.90@14.25
Top yesterday, $14.00; average, $13.90.	13.00@13.75

Cattle—Receipts, 6,500; shipments, 3,000.

Bulk of sales	....
Month ago	$13.50@17.25
Year ago	14.00@17.50
Top yesterday, $18.25; average, $15.35.	13.50@16.00

Sheep—Receipts, 11,000; shipments, 1,000.

Bulk of sales	$13.50@14.75
Month ago	13.75@14.25
Year ago	13.50@14.50

Top yesterday, $14.85; average, $14.15. Receipts include 12,300 hogs, 1,000 cattle, and 5,000 sheep direct to packers.

BOARD OF TRADE SALES.

[On Nov. 29, 1944, in thousands of bu.]

	Dec.	May.	July.	*Total.
Wheat	722	2,016	1,988	5,143
Corn	960	2,032	530	3,554
Oats	605	1,311	338	2,254
Rye	2,439	7,497	3,019	13,599
Barley	90	140	7	237
Grand total				24,787

*Includes 417,000 bu September wheat; 32,000 bu oats, and 644,000 bu rye.

Open Grain Trades.

	Dec.	May.	July.	*Total.
Wheat	4,478	24,415	16,780	47,181
Corn	3,474	10,495	2,921	17,026
Oats	4,753	15,047	3,933	23,733
Rye	7,654	23,294	11,254	44,003
Barley	1,651	909	81	2,641
Grand total				134,584

*Includes 1,478,000 bu September wheat; 136,000 bu corn, and 1,801,000 bu rye.

TREASURY BONDS

[Quoted by C. F. Childs & Co.]

Issue—				Closing Bid.	Asked.
4s,	Dec.	15,	1954-1944	100.10	100.11
2¾s,	Sep.	15,	1947-1945	101.22	101.24
2½s,	Dec.	15,	1945	102	102.2
3¾s,	Mar.	15,	1956-1946	103.27	103.29
3s,	Jun.	15,	1948-1946	103.15	103.17
3⅛s,	Jun.	15,	1949-1946	103.21	103.23
4¼s,	Oct.	15,	1952-1947	109.21	109.23
2s,	Dec.	15,	1947	103.18	103.20
2s,	Mar.	15,	1950-1948	101.30	102
2¾s,	Mar.	15,	1951-1948	105.25	105.27
1¾s,	Jun.	15,	1948	101.10	101.11
2½s,	Sep.	15,	1948	105.26	105.28
2s,	Dec.	15,	1950-1948	104.5	104.7
2s,	Jun.	15,	1951-1949	101.25	101.26
2s,	Sep.	15,	1951-1949	101.21	101.22
2s,	Dec.	15,	1951-1949	101.20	101.21
3⅛s,	Dec.	15,	1952-1949	109.24	109.26
2½s,	Dec.	15,	1953-1949	106.16	106.18
2s,	Mar.	15,	1952-1950	101.15	101.16
2s,	Sep.	15,	1952-1950	101.7	101.8
2½s,	Sep.	15,	1952-1950	107	107.2
2¾s,	Jun.	15,	1954-1951	108.25	108.27
3s,	Sep.	15,	1953-1951	100.23	100.24
2s,	Sep.	15,	1955-1951	110.12	110.14
2¼s,	Dec.	15,	1953-1951	106.6	106.8
2s,	Dec.	15,	1955-1951	100.23	100.25
2½s,	Mar.	15,	1954-1952	103.27	103.29
2s,	Jun.	15,	1954-1952	100.13	100.14
2¼s,	Jun.	15,	1955-1952	102.1	102.3
2s,	Jun.	15,	1955-1953	105.4	105.6
2¼s,	Jun.	15,	1956-1954	106.29	106.31
2½s,	Mar.	15,	1960-1955	112.1	112.3
2⅞s,	Mar.	15,	1958-1956	103.22	103.24
2¾s,	Sep.	15,	1959-1956	100.16	100.17
2¾s,	Sep.	15,	1959-1956	111.17	111.19
2¾s,	Jun.	15,	1963-1958	111.16	111.18
2¾s,	Dec.	15,	1965-1960	111.25	111.27
2½s,	Jun.	15,	1967-1962	100.16	100.18
2½s,	Dec.	15,	1968-1963	100.5	100.7
2½s,	Jun.	15,	1969-1964	100.2	100.4
2½s,	Dec.	15,	1969-1964	100.2	100.4
2½s,	Mar.	15,	1970-1965	100.2	100.4
2½s,	Sep.	15,	1972-1967	100.13	100.15

OTHER GRAIN MARKETS

December Wheat.

	Open.	High.	Low.	Close.	Prev. close.
K C	1.55¼	1.56	1.55⅜	1.56	1.55⅛
Mpls	1.56⅝	1.56⅜	1.56	1.56⅜	1.56

May Wheat.

K C	1.53⅜	1.54⅛	1.53⅜	1.54⅛	1.53½
Mpls	1.55⅛	1.55⅛	1.55	1.55⅛	1.55

July Wheat.

K C	1.46⅛	1.46⅜	1.46	1.46⅜	1.45⅞
Mpls	1.51⅛	1.53⅜	1.51¼	1.53⅜	1.51

December Corn.

K C	1.05⅛	1.07	1.05⅜	1.07	1.05
Mpls	.....	.....	.....	1.07⅛	1.06⅛

May Corn.

K C	1.05⅜	1.06⅛	1.05⅜	1.06¼	1.05⅜

December Oats.

Mpls	.63	.63⅜	.63	.63⅛	.63⅛
Wpg	.....	.....	.....	.51⅛	.51½

December Grain Sorghum.

K C	1.69	1.72	1.69	1.72	1.66½

December Rye.

Mpls	1.09⅞	1.11⅛	1.09⅞	1.11¼	1.09⅞
Wpg	1.08⅜	1.09⅜	1.08⅛	1.09⅛	1.08⅛

FRUITS AND VEGETABLES

Price ranges in less than carlot quantities on the Chicago wholesale market as quoted by the WFA:

Apples, bu, Mich	$2.25 to $3.50
Beans, bu, hamper, Fla	3.50 to 4.50
Beets, ¼ cr, Tex	1.75 to 2.00
Cabbage, 50 lb sack, Wis	1.40 to ....
Carrots, 50 lb sack, Ill	1.75 to ....
Cauliflower, cr, Cal	1.75 to 2.25
Celery, ½ cr, Mich	3.50 to 3.75
Cucumbers, bu, Fla	10.00 to 11.50
*Grapefruit, box, Tex	2.25 to 3.50
Lettuce, cr, West	†5.07 to ....
Onions, sack, Ill	1.00 to 1.15
Peas, bu, Cal	†4.49 to ....
Peppers, bu, Tex	3.00 to 3.50
Radishes, ½ cr, Tex	2.50 to 3.00
Tomatoes, lugs, Tex	5.50 to 6.05
*Oranges, box, Fla	3.00 to 5.16
Do, box, Tex	2.25 to 4.67

*Auction sales. †Ceiling.

SELL REFUNDING BONDS.

Associated Telephone company, Ltd., has sold privately to 16 insurance companies $10,300,000 of first mortgage 3¼ per cent bonds, due Nov. 1, 1974, at 107. Proceeds will finance the retirement of a like amount of 3½ per cent bonds.

WANT AD INDEX

	Page.	Col.
Apartments—See To Rent	32	
Arts and Antiques	33	
Automobiles—		
Automobiles For Sale	33	
Auto Repairing, Equip.	33	
Auto and House Trailers	33	
Autos to Rent	33	
Loans	33	
Trucks, Trail's, Tractors	33	
Wanted	33	
Aviation	33	
Barter and Exchange	33	
Board and Lodging	34	
[See To Rent—Rms., Rm. & Board]	32	
Boats, Yachts, Etc.	35	
Books	33	
Building Materials	34	
Heating, Plumbing Equip.	34	
Business Opportunities	33	
Business Service	33	
Manufacturing	33	
Wanted	33	
Business Personals	33	
Business Directory	33	
Cameras, Optical Goods	33	
Cemeteries	33	
Clothing, Furs, Etc.	29	
Collections	33	
Dancing Schools	33	
Death Notices	33	
Dogs, Pets and Equip.	33	
Dress'g, Millinery Schls.	33	
Employment Agencies—Men	33	
Employment Service—Men	33	
Employment Agencies—Women	33	
Employment Service—Women	33	
Financial	33	
Help Wanted—Men	33	
Help Wanted—Women	33	
Horses, Harness, and Wagons	33	
Hotels and Apartment Hotels	34	
Home Furnishings; Furniture	34	
Home Furnishings Wanted	34	
Household Appliances	34	
Instruction	33	
Jewelry, Diamonds, Old Gold	33	
Live Stock	33	
Loans—Personal and Business	33	
Lost and Found	31	
Machinery and Equipment	33	
Wanted	33	
Miscellaneous For Sale	33	
Wanted	33	
Monuments, Mausoleums	33	
Mortgages [See Real Estate Loans]	29	
Motorcycles and Bicycles	33	
Moving and Storage	33	
[See Business Directory]		
Musical and Dramatic	33	
Musical Instruments	33	
Office Furniture and Devices	35	
Painting and Decorating	33	
[See Business Directory]		
Personal	31	
Pianos [See Musical Instruments]	31	
Radios, Supplies, Service	35	
Real Estate—		
Apartment Buildings	32	
Business Property	32	
Houses	32	
Farm Lands	32	
For Exchange	32	
Industrial Properties	32	
Loans, Mortgages	32	
Miscellaneous	32	
Resort Properties	32	
Southern Properties; Resorts	32	
Suburban	32	
Vacant	32	
Wanted	32	
Sewing Machines—		
[See Household Appliances]		
Situations Wanted	34	
Sporting Goods	34	
Store and Bar Fixtures	34	
To Rent—	33	
Apartments	32	
Apartments, Rooms to Share	32	
Furnished Apartments	32	
Housekeeping Rooms	32	
Houses [City and Suburban]	32	
Industrial Properties—		
[See Real Estate]		
Rooms—Room and Board	32	
Stores, Offices, Shops	32	
Travel	34	
Trade Schools—Men	34	
Trade Schools—Women	34	
Typewriters and Supplies—		
[See Office Furniture and Devices]	33	
Undertakers	29	
Wanted—To Rent—		
Apartments		
Houses	32	
Industrial Properties—	32	
[See Real Estate]		
Miscellaneous	32	
Stores, Offices, Shops	32	

LOST AND FOUND

BRACELET lost—Gold, engraved with name, Palace theater Sunday night; sentiment attached; reward. Sag. 8042.

BRACELET lost—Narrow link style; diamonds and rubies; very lib. rew. Bit. 6600, Apt. 1001, Rose Gordon.

COIN purse and address book lost—Loop store or 57 bus; reward; no questions. Address L E 590, Tribune.

DINNER ring lost—Platinum, set with 3 large diamonds, 12 small; at or near Wieboldts, Lake and Harlem. Liberal reward. Call Kedzie 7428 or Berwyn 886-W.

DOG LOST—Thanksgiving; large male BOXER, color red faun, ears cut long; reward, $10. Phone Wilmette 1780 or Franklin 4732.

DOG lost—Small black and tan; floppy ears, curled-up tail; named Rex; last seen near 100th-May; reward. Call Saginaw 7004.

DOG lost—Male springer spaniel, 2 yrs. old, brown and white. Child's pet. Reward. Armitage 4615.

DOG lost—Airdale; Fern; tag No. 13713; Wel. and Pine Grove; rew. Gra. 3772.

HANDBAG lost—Brown pouch, on bus. Miss Schuler, And. 2058, or leave Rm. 926, 211 W. Wacker-drive; reward.

MONEY found—In Chicago, on Nov. 28. Address A E 32, Tribune.

PEARLS lost—3 strands on Archer-av.; keepsake. Reward. Ports. 7100 after 6.

PIN lost—Large Peacock, set with amethyst; Sat.; rew. McNabb, Fra. 1583.

PURSE lost—Brown. On Archer-av. Keep money, return papers. Yards 8686.

RING lost—Diamond, at entr. of garage across from Palmer Hse. on Monroe-st. Sun. nite about 6. Orphan rec'd from soldier overseas; rew. E. Schrank, 9318 N. Cedarburg-rd., Milwaukee 9, Wis.

RING lost—Diamond plat.; Sat. eve.; vic. La Salle-st. sta. or Wilson and Beacon; $100 reward. Phone Sun. 6195.

RING lost—1¼ K. diamond, whi. gold set; vic. loop hotel, Mad.-Clark, Mon. late p. m. Rew. Mr. Gerrard. Fra. 9600

RING lost—Man's signet; initial D.; at I. C. sta. Nov. 29; reward. Dellheim, Webster hotel, Diversey 6800.

RING lost—Engagement, platinum, 1 stone, loop, Nov. 25. Sentimental value. Reward. Call Franklin 7240.

Suit jacket lost—Green wool; vic. 59th and Western; reward. Ced. 4600.

WALLET LOST.

Need papers; please return; no questions; keep money. R. V. Pfautsch, Albany 1823.

WALLET lost—Orange leather; money, ident., New York owner, T. C. L.; liberal reward. Address T 405, Tribune.

WATCH found—Man's; Belmont-Clark. Identify. Address E 339, Tribune.

WATCH works lost—In or near loop theater; Wed.; reward. Berwyn 2273-R.

WRISTWATCH lost—Lady's small Swiss, gold, pink face, brown wristband; Wed. p. m., S. Cornell-55th dist.; reward. Plaza 5400, Apt. 309.

WRISTWATCH lost—Ladies' Normandy pink gold; curved raised crystal; vicinity Argyle and Sheridan Thurs. afternoon; reward. Ard. 4512.

WRISTWATCH lost—Diamond, vic. Division and State; gift soldier now deceased. Reward. Whitehall 5142. Burke.

WRISTWATCH lost—Lady's platinum, 42 diamonds; vic. State-st. dept. stores. Mon. p. m.; lib. rew. Sta. 1774, or Bri. 3656.

WRISTWATCH lost—Lady's Bulova; Central-av. bus; "To D. E. from R. H."; reward. Lackawanna 1370.

WRISTWATCH lost—Diamond platinum. C. & N. W. train, Nov. 29. Phone Winnetka 3666, reward.

WRISTWATCH lost—Diamond set; loop, Nov. 28; rew. L. Mendenhall, Cen. 7272.

WRISTWATCH lost—Lady's white gold oblong; keepsake; reward. Central 3491.

PERSONAL

TO WHOM IT MAY CONCERN—TAKE NOTICE that the undersigned, operating a jewelry bus. at 1301-31 N. State-st., Chicago, Ill., under the name of C. W. Clarke & Co., has disposed of the same as of Dec. 1, 1944. Notice is hereby given that after Dec. 1, 1944, the undersigned will not be resp. or liable for any debts incurred in connection with the operation of said business under said name, C. W. Clarke & Co., or under any other name. C. W. CLARKE.

WILL witnesses to motorcycle accident Nov. 25th, about 9 p. m., vic. Harlem and 30th-st., Berwyn, when lady was injured, please communicate James J. Hermann Co., Wabash 6575.

I HAVE sold my store at 6556 Cottage Grove-av., Chicago, Ill., known as the Grove Grocery and Meat Market, and will not be resp. for any debts contracted after Nov. 28, 1944. Irving Kossiy.

HAVE taken over Texaco Service Station, 600 Green Bay-rd., Kenilworth; responsible only for debts contrac. by CHESTER MASS AND JAMES DENNES

HAVE purchased Andy's Service Station, 4506 Clarendon-av.; not resp. for any debts unless contracted by ourselves. G. A. Preissner and D. Deneen.

REFRIGERATOR unit and coils will be sold for charges unless claimed. C. L. Eicholz, 5945 Fullerton.

HAVE sold Minter's Grocery and Market, 2342 N. Clark-st. Not resp. for debts other than my own. Paul A. Minter.

NOT resp. for debts contracted by any one but myself. Florian J. Rintz, 3833 N. Kedzie.

NOT responsible for debts contracted by any one but myself. Harold M. Mahr, 1723 W. Montrose.

HAVE sold grocery at 2838 S. Dearborn. Responsible for my own debts only. Morris Goodman.

HAVE purchased grocery at 4959 Augusta-blvd. Respons. for my own debts only. Hugo Forsberg, 1006 N. Lawler.

HAVE sold grocery store at 4959 Augusta-blvd. Responsible for my own debts only. Francis Knautz.

RESPONSIBLE for my own debts only. Florence Lis, 6318 Raven-st.

RESPONSIBLE for my own debts only. Dorothy Mulligan, 735 N. Rush.

DAD—Won't you call me; terribly worried. GRACE.

RESPONSIBLE for my own debts only. Leonard Robinson, 6417 S. Vernon-av.

M. B. K.—PLEASE CALL K A K. ALBANY 9353.

RESPONSIBLE for my own debts only. B. L. THOMPSON, 1209 Sherwin-av.

MARY T.—PLEASE CALL HAYMARKET 5372.

H. ROWE—PLEASE CALL. I NEED YOU URGENTLY. FLORENCE.

THANKS to Our Mother of Perpetual Help for favors received.

RESPONSIBLE for my own debts only. Samuel Reilly, 7352 S. Perry-av.

RESPONSIBLE for my own debts only. Ida L. Fenzau, 4539 S. Washtenaw.

RESPONSIBLE for my own debts only. Ben Grieco, 1429 Lexington-av.

BETTY—Please call me. HELEN.

RESPONSIBLE for my own debts only. Teddy R. Campfield, 624 E. 46th-st.

ANN—Things can be worked out. Call L. A. Ferdinand, Fra. 1035. DAVE.

ROOMS—ROOM AND BOARD

South Side

BLACKSTONE, 5220, Apt. 3—Lt.,cl.,wm. r.; lg. clo.; I. C., bus, sur. Dor. 0558.

DREXEL, 8027, 2d apt.—Large rm. for man; all trans; ref. Vin. 5868.

KIMBARK, 6132, 1st—Large, beau. single rm., bath, shwr.; priv. family; $6 wk.

MARQUETTE, 1436 E.—1st apt.; airy rm.; priv. fam.; exc. trans. Hyd. 7697.

UNION, S., 6628—Lge., nicely furn. rm. Suit. 2; innsprg. matt. $6. Nor. 1890.

60TH-ST., W., 455—Lg., comf. r.; home ckg.; suit. 1 or 2 gentlemen. Wen. 1883

61ST-MARYLAND—Rm. and bd. for 2 girls; priv. home; gd. trans. Vin. 7164.

LIVE AT THE "Y"

Mod. double rms., $5 up per person; I. C., bus and surface trans.; athletic and social privil.; 24 hr. serv. Hyde Pk. Y.M.C.A., 1400 E. 53d. Fai. 5300.

LARGE front room for gentleman, $6—1 block Bryn Mawr I. C. and surface. Midway 1983 after 5 p. m.

LIGHT, warm sleeping rm.—Private, refined family. Schroeder, Plaza 7072.

ROOM and board—Attrac., cong. home. Young girls. Reas. I. C., L. Plaza 9709.

Southwest Side

38TH-st., W., 3237—Slpg. rms.; stm. ht. Conv. to Corwith shops and trans.

North Side

BELLEVUE-PL., E., 48—Original Hunt club; room, board for girls. Del. 5186.

MONTROSE, 1723—Lt., comf. front rm.; innerspring mattress. Reas. All trans.

OAK, 5 W.—SLEEPING ROOMS. $7 up; nicely furnished; walk to loop.

PAULINA, 4635, 2 D—Attrac. furn. frt. rm.; adlts. empl.; all trans. Ard. 5336.

SHERIDAN, W., 901—2d; newly fur. slp rm.; L ex., bus, surf.; man. Wel. 2053.

SURF, 610 [2900 N.]—3d apt.; lovely, warm sleeping rms.; exc. transp.; quiet.

RARELY available—Rm. in priv. home. Priv. bath, shwr., 2 closets. Fine elevator bldg. Belmont-Sheridan dist.; restricted. $55 month. Address L A 543, Tribune.

EDGEWATER Beach Townhouse — For girls; lake frt.; unique home envir.; commun. kitch.; maid serv.; $5-$6-$6.50. 5601 Sheridan-rd. Lon. 0302.

PRATT-BL., 1524—Light rm., priv. entr. Restricted. $6.50. Amb. 3341.

BEAU. sol. and liv. rm.; 4 adts.; all trn.; nr. lake; breakfast opt. Long. 7897.

4500 N.—Beau. rm.; att. furn.; radio; pvt. home; rea.; L, bus, surf. Ard. 4179

NICE room, board—Private home; 2 in family; good transp. Wellington 5103.

LGE. comf. rm.—Adj. bath, for empl. man; in pvt. fam.; all tran. Ard. 2176.

PLEASANT front room—Single or double; all transportation; after 5. Sun. 3613.

RM.—board—in exch. for empl. girl to stay eves. Rm., bath. Ind. 6230.

LARGE front rm.—Priv. home, Diversey-Clark; kitch. priv. if desir. Gra. 8096.

LGE. front studio rm.—Accom. 2 or 3 bus. girls; good transportation. Buc. 3054.

Northwest Side

ADDISON, 4209 W.—Rm. for care of children few nights week. Pens. 1922.

West Side

ARTHINGTON, 3044 W.—Furn. rm.; 2 girls pref.; good trans. Bartuch.

FLOURNOY, 3106 W.—Nicely furn. slpg. rm., good transportation. KEDzie 2122.

FURNISHED rm.—H. w. heat; empl. lady pref.; gd. trans. Spa. 7089.

LIVE AT SEARS Y. M. C. A.

Attractive rooms, comfortable beds; mod. price; 24 hour serv.; L and surf 820 S. KEDZIE. NEVADA 3800

Suburban

ROOM with kitch. priv. and $40 mo.—Part time work of lady. Village 7859.

Miscellaneous

REST in lovely FLORIDA nurse's home. Meals; use of car; nurse in city now. Give phone. Address E 453, Tribune

GIRL student or empl.—Priv. rm., board exch. for lt. services; N. W. Key. 4680

MOTHER'S love and best of care to baby or small child. Park Ridge 3011M.

TO RENT—HOUSEKEEPING ROOMS

South Side

BERKELEY, 4315 S.—Large 2 rm. apt.; auto. ht. and hot water furn. Liv. 3361

ELLIS, S., 5332—2 rm. kitchenette; light, quiet. Adults. Dorchester 0538.

LAFAYETTE, 6848—2 pleasant, clean rms.; steam; priv. entr.; for 1 or 2 empl.

LAKE PARK, 4310—2 rm. kitchenette, $34 mo.; 3 r., porch, $43; I. C.; adults.

STONY Island, 6016—1 and 2½ rm. furn. apt.; Frig.; also slpg. rms.; $3-$9.

WOODLAWN, 4535—Attrac. 1 rm. Pull. kitch.; nicely dec., furn.; refrig.; $6.

PLEASANT, homelike, remod. 1-2 rm. furn. kitnt. hskpg. apts.; $22.50-$35; vic. 64th-Stewart; free gas, elec.; adult couple. Stover, 6401 Stewart-av.

53D-ST., E., 922—Furn.; clean; 1-2-3 rm. apts.; refrig.; rolla bed; ranges.

60TH-ST., 315 W. [Princeton]—2 rm. hskp. suite; refg. [10 wk.]; refs. req.

CARLTON Apts.—5000 Drexel; furn. slpg rm.; gd. trans.; $3 up. Oak. 9386.

North Side

BROADWAY, 4040—2 rm. kitnt., $9; Pullman kitnt., $4; slpg. rms., all tran

BUENA, 921—Pleas. sleeping rm. $3.75 wk. 2d. apt. Bit. 2135.

CLIFTON, 4535—Lg., fully eqpd. units; daily maid service; lowest price; exc. trans.; cln., quiet, comf.; bath-showers.

FULLERTON, 916-18—Nicely furn. 1-2 r. kit. apts.; Frig.; reas. Also sl. rms.

GRACE, 634—Lge. attr. 1 rm. kitchenet; excell. transporta. and shopping district.

KENMORE, 4832—Lite rm., kit. privl.; $8.50; empl. cple. Aft. 3. Edg. 1368.

KENMORE, 4618—Hotel kitchenettes; 1 rm., $6 to $10 wk.; slp. rm., $5 wk.

KENMORE, N., 4132—2 rm., priv. bath, refrig.; children welcome.

LAKE SHORE, 1234—Front 3 rm. basement apt.; 2 or 3 girls; near loop.

LELAND, 934 and 5101 Kenmore—Clnfrt. 1 rm. kit. apts.; well furn. $4-$7.

SPACIOUS dble. rm. with kitnt.—Exc. tr. for students. Cen. 5326. Del. 2996.

SPACIOUS double rm.—With kitnt., exc. trans. Students. Cen. 5326. Del. 2996

West Side

LOREL, 342—3 room suite; priv. rfrg. Middle aged people only.

MILWAUKEE, 745—Double light hskpg. rms.; steam heat, hot water.

APARTMENTS, ROOMS TO SHARE

YOUNG man—College graduate, wants to share your apt. with man in South Shore. Address L A 503, Tribune.

EMPL. girl will shr. hskpg. rm. with same; close to loop. Whi. 9652 aft. 6.

CATHOLIC ROOM REGISTRY, 8 S. Dearborn. Dear. 7545

THE ORIGINAL CHICAGO ROOM REG RMS., APTS. TO SHARE. DEA. 2713

HOTELS AND APARTMENT HOTELS

$6.50—WEEKLY—$6.50

Outside rooms; tub or shower. Southlake Hotel, 4711 S. Kenwood-av

DREXEL ARMS HOTEL. Daily, $1.50 up. Weekly, $6 up. Large attr. rms., with or without baths 3933 DREXEL-BLVD. DRE. 3160.

WACKER Hotel—Clark and Huron. Fireprf. bldg.; 300 rooms; pri. baths; from $1.75 a day. An A. A. A. Hotel.

JULIAN HOTEL, 924 Belmont [12 min. subway, Lp.] Transient, $1.50 day up.

HOTEL STORY—$1.50 per day up; free parkg. 2115 Sedgwick. Div. 6660

DEVON Hotel—Rms. with bath, $2 up. 1314 Devon. [Free parkg.] She. 6000.

ST. REGIS HOTEL, 516 N. CLARK. $1 day and weekly rates. Sup. 1322.

PLAZA Hotel, Clark and North-av. Double rooms, $21 and $24.50 weekly.

TO RENT—HOUSES

Immediate Occupancy

4158 W. 58th-pl.; new brick homes; full basement; furnace heat; tile floors bath room and kitchen; rent with option; 5 room area.

4 ROOM rear cottage—Newly remodeled and decorated. Stove heat. Immediate possession. Rental $25. 2155 N. Mobile.

ORLAND PK.—5 rms.; gar.; chicken hse.; 2 acres; $30. Call Orland 64.

TO RENT—APARTMENTS—SOUTH

SUBLEASE—Leav. city; furniture for sale, carpet, rugs fit. rms.; 4 rms., sun par.; Kenwood. Address E 230, Tribune.

1 AND 2 rm. kitnts.—New; $40 and $47.50. Tenants must secure F. H. A. approval. 1217 E. 63d-st., 2d floor.

EXCHANGE 3½ heated, mod. apt.—10 min. from Chrysler plant; for 5-6 rms., heated; mod.; anywhere. Pro.1396 eves.

EXCHANGE 5 rm. apt., South Shore, near I. C., for 5 or 6 rm. hse. South suburbs, near I. C. Regent 4741.

BILTMORE-KENCREST [restricted]. Mod. 1-4 rms.; No. 1 bus, I. C., L exp.; $35-$75. 4160 Drexel-bl. Ken. 7915-06.

SUBLET Dec. 1—4½ rms.; 2 bedrms.; furnace; your own gas stove; $50.75; war wker. 710 E. 105th-st. Com. 6088.

4 RMS.—Stove heat; bath; nr. school, trans. $16 mo. For info., Key. 8421.

3-4 ROOM APTS.—Newly decorated. 1500 E. 55th-st. 1410 E. 63d-st.

4 ROOMS—2D; NEWLY DECORATED. 1515 E. 64th-st. Mid. 3565.

3 ROOM apt. in exchange for 4, 5, or 6 rms.; S. S. Radcliffe 3489.

5 TO 7 rms.; stove heat; good neighborhood. 1400 E. 72d-pl. Plaza 0541.

607 MARQUETTE, 5 rms., $35. 6601 Cottage Grove, 4 rms., $30. Imm. poss.

4 MOD. rooms—Encl. pch., ven. blds., tile bath; immed. occupancy. Sag.3480.

3 ROOMS—In bsmt., htd.; refrig. and stove included. $32.50. Hemlock 8635.

TO RENT—APARTMENTS—S. W.

4 AND 3 rm. apt.—Stove heat; 2d fl., frt. 1530 S. Trumbull. Cicero 5535-R.

TO RENT—APARTMENTS—NORTH

SWAP—5 rm. mod. apt.; elevator bldg.; nr. lake; Rogers Pk.; rent $62.50; for 5-6 rm. hse.; N. suburbs or 5-6 rm. apt. N. of Bryn Mawr-av. Rog. 2503.

EXCHANGE—3 rm. furn. apt., north side, for Logan-sq. 4-5-6 rm. apt., heated; furn. or unfurn. Spaulding 9721.

EXCHANGE 3½ rms.—Near lake, for 4-5 rms., same location. Sunnyside 0030.

5 RM. APT.—Reas.; buy furnishings; 6-8 p. m. Long. 7722.

1926 Fremont—5 lt. rms., stove ht., 1st flat; rent $20 mo.; gd. trans.

AT Lake—1 rm. kitnt. garden apt. Restricted. Rog. Pk. 2717 or Rog. 4825.

WILL exchange 5 rm. apt., stm. heat, for 3 or 4 rm. apt. Graceland 4208.

CORNER 4 rms., 2 bedrms—$45. Steam heat. Refrig. Adults. 1958 Byron.

3½ RM. apt.—Gas heat, $25. 2243 N. Halsted, Diversey 8129.

4 RMS., steam ht.—$42.50. Adults only. Michigan 9100.

1439 N. CLARK—4 rms.; stove ht.; $10 month. Inquire Apt. 27 or Lak. 6480.

TO RENT—APARTMENTS—N. W.

5 ROOMS, bath; stove heated; newly decorated; $30 mo. 919 Milwaukee.

4 LGE. sunny rms.—Stove ht.; 8 min. to lp.; no bath; very reasonable.Moh.8374

1614 N. RICHMOND—4 clean, lite rms., stv. ht.; $18; adlts. Spa. 2809 for key.

5 RMS.—Stove ht.; 2d floor; for responsible tenants only. Merrimac 5047.

4 RMS.—Newly dec.; stove ht. 2116 N. Wolcott-st.; $11 mo. Call Arm. 3288.

CHERRY 4 rm. flat—Enclosed porch; Reasonable. Keystone 8794.

1967 N. ALBANY—4 LIGHT ROOMS. 1 BEDRM. STOVE HEAT. $22.

3 RMS.—Heated; gas, elec.; gar. $35. Private bath and entr. Pen. 2384.

4 ROOM apt.—2d, front; stove heat. Fiedler, 834 N. Oakley. Arm. 4242.

1414 POTOMAC—4 room basement; stm. heat. $18. Franklin 1660.

3½ ROOM sublease—Immediate vacancy; $38.50. Sacramento 0424.

4 RMS., 3d floor—Steam heat; $55; restricted. 3049 Leland. Juniper 2861.

TO RENT—APARTMENTS—N. W.

4 RMS.—Stove ht., lg. kitch., priv. bath, h. w. heater and tank., 1 bedrm. Choice 1st, 2d, 3d fl. Call at 733 N. Oakley, Mrs. Delinke for keys.

MOD. 4 rm. apt.—Newly dec.; will exchange for 6 rm. N., N. W., or W. side. No restrictions. Spaulding 8904.

TO RENT—APARTMENTS—WEST

1, 2, 3, RM. apts—Free gas, electric; $20 mo. up; newly decor.; stm. ht. Share bath. 2820 W. Roosevelt.

COMB. apt. and store—Steam heat; $25 mo. 607 S. Loomis-st. Sta. 0339.

3 RM. apt., 2d—Stove heat; couple; $20 109 S. Francisco, Mul. 8549 eves.

710 S. HOYNE—4 rs., stv. ht., $12 mo. New. dec. Immed. poss. Can. 9090, a. m.

4 SMALL RMS.—Suit. couple; stv. heat; clean; $12 month. 472 W. 28th-st.

TO RENT—APTS.—SUBURBAN

BROOKFIELD—3 rms., suit. for quiet, elderly couple. 3524 Forest. Ph. 7363.

TO RENT—FURNISHED APTS.

South Side

649-51 GROVELAND PK.—Mod., partially furn.; stm. htd. apt.; el. refg.; imm. poss.; 3 rms., $30; 3½ rms., $37.50. A. H. Gruetzmacher & Co., Inc., 442 E. 31st-st. Vic. 4210.

5 RM. apt.—Heat, light, gas furn.; newly dec. Will lease until Apr. 30. $80 mo. 11031 S. Church-st., 2d flr. Rock Island transp. Call Cedarcrest 5223.

KENWAY APTS.—1-2-3 room apts. See Miss Johnston, 6056 Kenwood-av.

SOUTH shore—3½ rm. apt. Near I. C. Dorchester 5098.

5216 S. HARPER—3 rms., private bath, $47.50. Boulevard 1029.

5 RM. mod. furn. apt.—2 baths; exc. trans.; $125. Beverly 6978.

HYDE PARK TOWERS. 1½-4 rm. 810 Hyde Pk.-bl. Ken. 0940.

4347 ELLIS—2½ rms.; liv. rm., bedrm. and kitch.; $50 mo.; lease 1 yr.

North Side

SUBLEASE—De luxe 4½ rms.; nr. N.; nr. lake; compl. equip.; Steinway grand; $175 mo.; adults. Ref. Del. 7933.

YOUNG girl will share 2 bedroom apt. with same or will sublease to 1 or 2 girls. Address L E 167, Tribune.

2 RMS. and ba.—Accommodating 3 or 4 people; no obj. to children. 878 N. Clark

WANTED TO RENT

Apartments

AIRLINE OFFICIALS

can use 3 to 5 rm. furn. or unfurn. apts. or houses. Also 5 rm. unfurn. house, south side or suburban residential section; rental under $100. Call T. W. A., Miss Leffler, And. 2000.

REFINED couple want 3 or 5 rm. apt. or house, furn. or unfurn., in north or northwest suburb or city; must be in good neighborhood; 1 child; also would like to rent or buy 1 or 2 acres of land. Atlantic 7464.

SCHOOL executive selling home in suburb wants modern 6 or 7 rm. apt. North Side, by January 1; permanent residency; no small children. Mr. Hegner. Wabash 6762 between 10 and 4.

4-6 RM. APT.—To $65. Vic. N. W. Prefer Irving Pk. 3 adults. 2 chil. High refs. Official of C.&N.W. R. R. Pensacola 0485, after 6.

4 ADULTS want 4 or 5 rm. furn. apt.—N. Side, nr. lake. Ref. Mrs. Beckhelm. Whitehall 9309, after 6:30 p. m., or call Chesapeake 1234, days.

WTD.—3-4 rm. apt.; furn. or unfurn.; modest price; schoolteacher & H. S. son Mrs. Julia Early, Genl. Del. Oak Pk

3 ADULTS—4, 5, or 6 rm. apt., up to $75; nr. R. I. or I. C. transp.; dec. or Jan.; poss. advance rent. Bev. 5207.

MOVING business to Chgo.—Desir. 2 bedrm. unfurn. apt. or hse. Pref. shore vic or Evanston. Ref. Pay $100. Cen. 5253

EXECUTIVE wants 1-3 rm. mod. furn. apt., near north or north side pref.; exc. ref. Har. 1453.

WILL PAY 6 MOS. RENT. 2½ furn. rms.; N. or W.; avail. Jan. 1 or 15. Euclid 2046, between 1-4, Su.

3 WAVE officers desire to sublet or lease furn. apt. in the north section for 3 months. Address A E 6, Tribune.

NAVAL Off. and wife perm. in Chgo. desire 3 r. front apt.—N. S. or Evanston. Mr. Wharfield, Lon 8111, eves.

WANTED—2 bedrm. apt., north side, up to $70; furn. or unfurn.; one 5 yr. girl. 2 adults. Lak. 0691.

WANT 2½, 3 or 4 rm. apt., furn. or unfurn. or will buy furniture. Nr. north. Mrs. C. Hubbell, Mohawk 3200.

COUPLE wishes small furn. apt. for month of December. Please call Lakeview 3640.

ATTENTION—COUPLE with boy, 9, needs 5 or 6 rm. apt. or house, S. Side. References. Mr. Church, FAIRFAX 0210.

2 BEDRM. apt., htd.—Prefer N. or nr. N.; woman assist janitor of bldg. Gra. 6010, after 5 or Address E 296, Tribune.

RESPONSIBLE adv. exec. and wife need 2½-4 rm. attrac. furnished apt.; N. or N.W. Call Lon. 9750.

4 OR 5 rms., unfurn.—So. or S. W.; emp. couple; no pets; no children. Prospect 2918. Mr. Zimmerman.

SMALL furn. apt. or attic—Working couple; adults; northwest if possible. URGENT! ALBANY 2156.

3 RM. apt. or 2 unfurn. rms. in priv. home; west. Address E 343, Tribune.

2 EMPL. adults—4-5 rms., unfurn., mod.; N. Fra. 1208 wkdy. She. 9557 eve., Sun.

WANT—6 or 7 rm. unfurn. apt.; north side; Uptown district. Rav. 0614.

PLEASE, desperate—Furn. or unfur.; pref. N.; will mt. any tms.; 3 in fam.Rav.1773.

2½-4 RMS.—Furn.; North or N. W. pref.; perm. or sublse.; ref. Hol. 1838.

EMPL. couple desire 4 rm. with 2 bedrooms—Heated; unfurn.; N.W. Ber.6781.

URGENTLY needed 5 or 6 room heated apartment—Rockwell 8065.

4 OR 5 rm. apt. for 3 adults in Ravenswood or Edgewater. Ardmore 4715.

2½ RM. APT.—Furnished or unfurnished. North or N. W. 2 adults. Nev. 0338.

2½-3 RM. furn. apt.—2 resp. bus. women; north; to $85. Miss Paul, Fra. 8788, 9-5.

Houses

RESPONSIBLE PLANT MANAGER wishes to lease 5-6 rm. house or apt.; desirable S. W. or South; 2 strictly disciplined children. Lawndale 1500, days; Hyde Park 9329, eves. Mr. Underwood.

RESPONSIBLE family of 4 wishes to rent 6 or 7 rm. house or apt.; N. or N. W.; best ref. Kil. 0394.

4 OR 5 rm. house or apt. on N. W. side, $45-$55. Pens. 1223 between 8:30-5.

5 TO 6 room house or apt.—N. or N. W. Excellent references. Estebrook 4370

Stores, Offices, and Shops

WANT to rent—Empty store, or buy tavern on south side, vicinity 55th-st. to 63d from Cottage Grove to State-st.; private party. Sacramento 2093.

Miscellaneous

GARAGE wanted—Close to 3758 N. Hamlin. Ind. 3979. 9-11 a. m. or 7-10 eve.

TO RENT—STORES,OFFICES,SHOPS

RETAIL STORES

Locations ideal for Ladies' and Children's Wear

HENRY F. DARRE

135 S. La Salle State 0675

32 N. STATE, s. w. cor. Washington—Fireproof bldg.; attrac. offices; north light; center loop; sgl. rm. furn., $20; with reception rm., $35 up; ph., steno. SWIGART & CO., Room 601.

1,500 FT. space—Modern building; near loop; suitable office, display, shipping; 2 entrances; freight elevator; ample parking; occup. Dec. 1. $135 mo. 500 N. Dearborn, Rm. 1026. Sup. 6677.

STORE — 353 W. 71ST-ST.; 16x57; steam heat; suit. grocery, bakery, barber, or variety shop; rent $55; will assist right party in start if needed. Mr. Gee, TRI. 7006.

FURNISHED PRIVATE OFFICE AND RECPT. RM., $25; SECRETARIAL SERVICE, $5 PER MONTH ADDITNL. 82 W. WASHINGTON-ST., ROOM 420.

3,000 SQ. FT. ON MICHIGAN NEAR MONROE. SKYLIGHT, FREIGHT AND PASSENGER ELEVATORS. LARGE LOADING PLATFORM. DEA. 1776.

PRIVATE OFFICE—SHARE RECEPT'N $30; SECY. SERVICE AT NOMINAL COST; 2 OFFICES, RECEPT'N, $60. ROOM 300, 30 N. LA SALLE.

MONEY making loc. for liquor store or other bus; 1903 W. Madison-st., nr. Stadium; Arcola heat; 25x60 liv. qtrs. in rear. Van Buren 3483.

OFFICE space in Uptown district, 4707 Broadway. All sizes up to 1,500 sq. ft. Also basement space of 4,500 sq. ft. Long. 4103.

AN EXCELLENT OPPORTUNITY. Corner store [3½ rm. apt. rear]; rent with or without apt.; nr. Sears. 3356 GRENSHAW. NEV. 8133.

STORE—Equipped with hand laundry fixtures and Neon sign; also suitable for barber or shoe repr.; reas. 1141 Loyola.

WOOD ENGRAVER wanted to share office and shop; exceptionally low rent. Address L E 467, Tribune.

2296 CLYBOURN—Store and 4 rms., living quarters and bath; stove heat. $27.50 month. Lincoln 2252.

ONLY VACANT STORE ON STREET. 1127 E. 43d-st. [White]. Liv. quarters. Gar. avail. Can connect 2 or 3 stores.

SUBLEASE—Office space; near north side. Whole or part of 3,200 square feet. B. L. Dietz, Delaware 7400.

SACRIFICE 5 mo. lease—Attr. loop store space, Stevens Bldg. $35. Dea. 1444.

PHONE and MAIL, $3. 30 W. Washington. Rm. 611. Cen. 3838

STORE—865 E. 63D-ST.; 20x70, WITH BALCONY; AVAIL. IMM. FAI. 2633.

ATTRACT. front office, close in; parking space; phone service avail. Del. 5510.

3917 IRVING PARK-RD.—Store, 14x63; Arcola heat; newly decor.; $35 month.

LG., beau. office—1 rm. newly decorated; $35 mo. Central 5523.

333 N. MICHIGAN-AV.—Mail address, 24 hr. phone serv. R. 528. Fra. 7100.

4003 W. MADISON—Offices suit. prof. or bus.; $15 to $35. Dea. 7120.

RADIOS, SUPPLIES, AND SERVICE

ELECTRIC Omniphone 2 pc. phonograph, with sep. loud speaker; latest model; $65. R. 409, 64 E. Jackson, 11-6 p.m.

COMB. Stromberg-Carlson console radio; auto. record changer; $275. Also furn. 5053 N. Octavia, Harlem-Foster.

WE BUY midget radios, combination phonos., in any condition; highest prices paid. Armitage 9628, 10 a. m.-6 p. m.

WILCOX-GAY RADIO-PHONO. and recording comb.; blonde cabinet; latest model. Private. Boulevard 4636.

$1 EXPERT SERVICE ON RADIOS AND PHONOGRAPHS — REPAIRING DONE IN YOUR HOME. DORCHESTER 8206.

CASH FOR YOUR RADIO OR TABLE PHONOGRAPH. LONGBEACH 7591.

PRIVATE party wants radio-phonograph comb.; will pay cash. Hemlock 2054.

ARVIN CAR RADIO—FITS ANY CAR. MICHIGAN 5370.

TABLE model Emerson radio and phono. comb. $75. Crawford 8290, eve.

PORTABLE RADIO. Like new; $40. La Grange 1895.

BUSINESS PERSONALS

THE Salvation Army needs your newspapers, magazines, cast-off clothing, and furniture. Lin. 1102 or Hay. 3861.

WE BUY CUT HAIR—18 inch or longer. 50c an ounce. Bring or mail to Madame Love, 31 E. Madison.

MISSING PERSONS LOCATED, $10. Anywhere in U. S. Northwest Secret Service. 140 N. Dearborn. Ran. 2392

UNIQUE SERVICES. YOU name it! State 4262, Mich. 6159.

DANCING SCHOOLS

BEGINNERS — Private or class lessons. Teresa Dolan, 1208 E. 63d. Hyd. 3080.

WE SPECIALIZE IN BEGINNERS. Lee's Studios, 1041 E. 63d. Hyd. 1113.

REAL ESTATE—APT. BLDGS.

General

9 FLATS, 423 to 427 S. Albany-av.—Pr. $11,000. 6 flats, 317-319 S. Ellis-av., 5 rms. ea.; 5 car gar.; pr. $20,000, with $4,000 cash. 848-854 W. Cornelia-av.; lot 75x125; 2 4s, 1 5 and 6 6s; Link Belt stoker and gas ranges. Call Chesapeake 2733, or Atlantic 0801. 3 flats, 2055 N. Clark-st. 36 flats, 3537-3543 Carroll-av.; inc., $16,265 per year; pr. $75,000. 19 rm. house, 6346 S. Parnell-av.; pr. $3,500, subject to taxes. Call Che. 2733, or Atl. 0801.

South Side

Can Be Delivered

16 APT. 3 BLOCKS TO I. C.

10—3½ rooms with bedrooms. 6—2 room apts.; T. T. stoves. Excellent location near 79th and Drexel-av. RENTAL $7,500—PRICE $43,500. Call Mr. O'Neill. Dorchester 8800.

21 APARTMENTS

Near I. C., elevated and surface lines. INCOME $11,376—PRICE $55,000. Call Mr. McCarthy. Dorchester 8800.

16 Apt. Overlooks Jackson Pk.

A-1 condition; tuck pointed, painted. Bldg. cleaned; G. E. refrig.; bus. I. C., surface line, elevated transp. Priced to Sell. Call Mr. McCarthy. Dorchester 8800.

A Real Buy—Apts. and Stores

3-5 rooms. 15—3½ rooms. 12-4 rm. apts. well laid out. 5 stores—good location. INCOME $16,320—PRICE $80,000. Call Mr. O'Neill. Dorchester 8800.

50 Apts. in South Shore

overlooking Jackson Park. Ideal location for these 3-4-5 room apartments. Can deliver at once. INCOME $26,352—PRICE $160,000. Call Mr. O'Neill. Dorchester 8800.

BARGAIN—6 FLAT

Large 5 room apartments. Good transportation. A chance to invest wisely. Don't miss this one. INCOME $3,414—PRICE $19,000. Call Mr. McCarthy. Dorchester 8800.

GLATT & PRICE

6826 Stony Island-av. Dor. 8800.

CAN BE DELIVERED

16 APT. 3 BLOCKS TO I. C.

10 3½-rooms with bedrooms. 6 2-room apts.; T. T. stoves. Excellent location near 79th and Drexel-av. RENTAL $7,500—PRICE $43,500. Call Mr. O'Neill, Dorchester 8800.

21 APARTMENTS

Near I. C., elevated, and surface lines. INCOME $11,376—PRICE $55,000. Call Mr. McCarthy, Dorchester 8800.

16 Apt.—Overlooks Jackson Park

A-1 condition; tuck pointed; painted. Bldg. cleaned; G. E. refrig; bus. I. C., surface lines, elevated transp. Priced to sell. Call Mr. McCarthy, Dorchester 8800.

A Real Buy—Apts. and Stores

3 5-rooms; 15 3½-rooms. 12 4-room apts; well laid out. 5 stores; good location. INCOME $16,320—PRICE $80,000. Call Mr. O'Neill, Dorchester 8800.

50 APTS. IN SOUTH SHORE

Overlooking Jackson Park. Ideal location for these 3-4-5 room apartments. Can deliver at once. INCOME, $26,352—PRICE, $150,000. Call Mr. O'Neill, Dorchester 8800.

BARGAIN 6 FLAT

Large 5 room apartments. Good transportation; a chance to invest wisely. Don't miss this one. INCOME, $3,414—PRICE, $19,000. Call Mr. McCarthy, Dorchester 8800.

GLATT & PRICE

6826 Stony Island-av. Dor. 8800.

GIVE IT THE DOUBLE O for it's the best 2 apt. we have had available for some time. A hard to find location nr. 79th-Bishop-st. Fine deep lot; 31x179 ft.; 5-5 rm. apts.; 2 car garage; elec. refrig.; enclosed sleeping porches; steam ht.; Hercules stoker; elderly owners; no longer want care and responsibility of ownership. Will sell at low price of $12,600. Phone Mr. Townson, Radcliffe 7300 today!

DONALD F. MOORE, 7748 S. Ashland.

LIFETIME OPPORTUNITY

to buy extra good 3 apartment brick building. Choice location, near 65th and Woodlawn-av. Each apartment has 6 beautiful rooms and enclosed rear porch, nice bath, tabletop stove, G. E. refrigerator; steel construction; Kewanee steam boiler; submerged hot water; PERFECT CONDITION. Positively worth $15,000; sacrifice for $12,000 for immediate sale. Easy terms and long time financing can be arranged. Please call Mr. Gear, Dorchester 9629.

Apt. Vacant—Open for Inspect.

N. E. cor. 86th and Blackstone-av. Modern 4 apt., 2-5s and 2-4s; tile bath; Kewanee boiler; 2 car brk. gar. Well financed at 4% interest. $6,000 cash, or will trade for bungalow or 2 flat. Mr. Gerlich, Victory 3669.

JOSEPH CACCIATORE & CO.

2 APT. BRICK—ONLY $12,500

Lovely large, light, 5 rms. ea., plus encl. pchs.; small bsmt. apt.; all exc. cond.; mod. plumb.; white wdwk.; stove; refrig.; steam ht.; brk. gar.; nr. 78th-Euclid; only $2,500 down. Pla. 8855.

AT 58TH AND HONORE

Very well kept corner 4 flat brick bldg.; tenant supply own heat; give good deal to buyer with $4,000 cash. DOMBROU, 5100 S. Marshfield. Prospect 1585.

2 APARTMENT—$12,500. 8125 Eberhart-av., CHATHAM FIELDS. Automatic ht.; brk. gar.; elec. refrigs.; t. t. stoves; good cond.; sure delivery. By appt. only; do not disturb tenants. LINDEE [MURPHY], Radcliffe 0050.

3 APT. IN SOUTH SHORE. 5 large rooms, tile bath; canv. walls; white woodwork; A-1 condition; near schools, I. C., shopping. $18,000. McKEY & POAGUE. 2101 E. 71st [Mr. Spangler]. PLA.2100

3 APARTMENT. Nr. 88th and Blackstone; oct. front; 5 rs.; enc. pchs.; exc. cond.; $14,500. A. R. HULT, 1244 E. 79th. Sag. 9800.

7319 YATES-AV. Large 3 apt., 5 rms. and heated; finished pch.; 3 car gar., side dr. $15,800. SUTTON & PETERSON, 8126 Cottage Grove-av. Tri. 6214.

BRAINERD DE LUXE 8 FLAT

6-4s, 2-5s; tile baths; t. t. stoves; G. E. refrigs.; nice cond.; terms. Mr. Larson, Hem. 7900.

CHATHAM—De luxe 6 apt., 5 rs.; encl. porch; tile kit., bath; extra lg. liv. rm.; canvased; exc. cond.; stoker; 1 apt. avail. H. Daly, excl. agt., Dor. 9835.

TO CLOSE out liquidation trust—5633-5 S. Halsted-st., 3 stores, 8 apts., 5 garages; all rented; make offer. Phone Andover 2200.

LESS THAN 5X RENT. Mod. apt. and 4 stores; 100% rented; nr. 71st-South Park; $22,000. W. T. BRADLEY. FAIR. 9300.

8025 LANGLEY

Brick 2 flat; 5-5 rms.; h. w. ht.; 2 car brk. gar.; $11,500. Sou. Chi. 0001.

4 APTS.—Stm. ht.; 4-4's; low taxes; nr. 67th-Normal; price cut to $10,800 for quick sale. Republic 5000. John McCarthy, 6316 S. Western.

ONE FLAT VACANT. 5648 S. May; 6 and 6; lge. rms.; only $1,500 dn.; cab. sinks; insul.; brk. siding; bal. E-Z terms. Hem. 7900.

15 APT. NETS 15%. Nr. 71st-Stony Island; 4-5 rms.; a choice investment at $43,500. W. T. BRADLEY. FAIR 9300.

AGED owner says sell quick—My 6 apt. on 68th-st. near Stony Island. Income over $4,000. MIDway 2701.

WELL located 2 flat, $7,950—5 and 6 rooms; 50 ft. lot; close to transportation, shopping. Radcliffe 6602.

$500 DN.—4-4 brk. nr. 68th-Morgan; $4,900; $350 dn. 4-5 r. frm.; inc. $47 mo.; $2,900. Pro. 9774. Rep. 3767 eves.

6 APT. bargain—$19,850; 4 and 5 rm. apts., nr. 79th-Racine. Call Mr. Jannsen. Beverly 4003.

3 FLAT—6S AND GL. PCH. CHATHAM FIELDS. ALL LG. RMS., 3 C. GAR. A BARGAIN. DORCHESTER 2577.

IDEAL for family—6 mod. rms., 2 apts., 2d; stkr.; 3 c. gar.; nr. schls. Cash. Lv. city. Poss. 30 days. Wen. 3589.

7145 S. RHODES—2 flat brk.; 2 5s; steam heat. $9,500. Don't disturb occupants. Superior 1737, 9-4 p. m.

$8,500—2-2 FLATS and fr. cottage; gd. investment; 64th-Aberdeen. Wen. 0688.

MOD. 3 flat—6 lge. rms.; 3 car gar.; stkr.; 88th-Dante; $15,750. Reg. 3363.

North Side

6 APT. BARGAIN

3-5s and 3-6s; like new; in North Edgewater near Senn High; close to lake; $15,000 cash, balance 4½% interest. ANDOVER 1179.

SEVEN Rm. corner apt.—3 tile baths; sun parl. In successful co-op. bldg. Lincoln park dist. Monthly charges for int. and operating only $60. Equity for sale very cheap. See Decker. Lon. 2820.

S. E. CORNER Balmoral-Paulina—15 apt. brick bldg.; steam heat. Kewanee boiler; stoker; refrigs.; stoves; excel. cond. Act quick. To inspect, Longb. 4125.

18 APT. EDGEWATER COR.—NR. "L" 4-5 rooms; stoker; 5 car garage. Rents $11,560, price $60,000. WALTER T. LARSON, 5159 N. Clark.

MODERN 27 apt.—4s..........$67,500. Mod. 16 apt.—17 yrs. old....$75,000. 24 apt.—Small units........$57,500. Pallasch Assoc. [Barrett]. Amb. 1127.

BARGAIN for quick sale and quick action. Beaut. mod. 40 flat bldg. Rent $18,750. Pr. $82,500. Bit. 2581, a.m.

BARGAIN—Very fine modern 21 flat bldg. Rent $10,090; price $47,000. Phone Bittersweet 2581, in a. m.

MOD. 6 apt.—4-5s, 2-6s, 2 baths; 3 blks. L, 1 blk. school. Inc. $4,380. Pr. $26,000. Pallasch. Amb. 1126.

$3,000 DOWN—26 rm. brk. bldg.; run. water ea. rm.; steam; ½ blk. Lincoln pk.; nr. Arlington-pl. Well. 4466.

6 APT BRICK—4 RMS. $20,000. Enc. pchs.; steam ht.; 4 car brk.; lot 50x125, Wayne-Devon. Lon. 0135.

CORNER 18 apts.—4s-5s; new G. E.'s; t. t. stoves; stoker. Inc. $8,945. Will sell 4½ X rent. Pallasch. Amb. 1124.

65 APT. bldg.—Rogers Park; 1 block to lake; 19 yrs. old; may consider trade. Le Zoris, 10 S. La Salle. Dea. 0651.

2 FLAT brick with basement 4 rooms—859 Wellington, corner Mildred; price $8,500. Longbeach 4103.

18 APTS.—9-5's; 6-4's; 3-6's; refr.; stv.; new stkr. Bldg. in exc. cond. Inc. $11,688. Pr. $57,500. Ran. 5382.

35 APTS.—5's, 4's, 3's; unfurnished; income $17,268 yr. Price less than 5 X the rental. Nevada 9278.

28 UNITS—Good renting sec. Rental $12,000. Price $50,000. She. 8820.

13 APTS.—Small dn. paymt. Rt. $6,200. Frig. ref. Edge. cor. bldg. Bri. 4000.

6 APT.—6 rms., 2 baths, tile; oct. frt. Rent $5,760. Pr. right. Bri. 4100.

3-6-12-APT. BLDGS. AVAILABLE. A. M. KRENSKY BROS. CEN. 6610.

2 FLAT brk.—5-6 rms., 2 heat. plts. 2 c. gar. $10,000. Tms. Buc. 2015.

3 APT.—Nr. Marine-dr.; 50 foot lot; 7 rms.; 3 baths. Parker. Rog. 0217.

SELL or lse.—2000 N.; 3 flat brk.; furn. heat; suit. rmg. house. Del. 3401.

12 APT.—Edgewater corner. Price $36,000. Sure delivery. Briargate 2234.

REAL ESTATE—APT. BLDGS.

North Side

NEAR Indiana Boundary Pk.—Beau. brick 6 flat, 5 rms. each; tile baths, tile kitchens; only 15 years old; 5 car brick gar. Apt. available for new owner. To inspect call Mr. Tillman. C. T. MOORE REALTY CO. 1 N. La Salle. Rm. 2219. State 5940.

BRICK 2 flat—Near Foster and Ashland; 2 furnaces; enclosed porches; garage; flats newly decor. and in good cond. Inc. $1,200. This is an excepti. good buy only $8,200. Ask for Mr. Tillman. C. T. MOORE REALTY CO., 6351 N. Western. Sheldrake 0300.

CAMPBELL NEAR WILSON. 1-5 and 1-6; steam heat, stoker; 2 car brick garage; insulated; white woodwk.; Queen of Angels parish; near "L" and surface lines; $11,000. Burke & Lynn,4747 N. Kedzie. Irv.7120.

A MONEY-MAKER. 3 flat brick, 6s, steam [Kewanee], stoker; also 3 flat frame in rear; both properties in exc. cond. Will net 10% at present low rents. Good uptown naborhood apt. avail. Randolph 2348.

DEVON AND WESTERN 2 APT. 5 rms.; 2 tile baths; very large rms.; bldg. in perf. cond.; side dr.; 2 c. brk. gar.; barg.; own. lvg. city. Call Mr. Smith GRINDLE REALTY EXCHANGE, LTD., 5693 Lincoln-av. Lon. 7100.

ROGERS PARK—3 flat bldg.; double plumbing; good transp.; shopping district; schools and churches. Income $300 per month. Ask for Mr. Morris. C. T. MOORE REALTY CO., 1 N. La Salle, Rm. 2219. State 5940.

LIKE NEW—6 APTS.

Octagon front; 5-6 rms.; in North Edgewater. Priced to sell. Cash, $15,000; bal. 4½% interest. ANDOVER 1179.

BE READY FOR MAY 1. 3 flat brick; 6 rms. 1443 Winnemac; $16,800. For appt. call Lon. 0919.

Northwest Side

YOU WILL LIKE THIS

Hi. grade 2½ sty. brk. bldg.; 2-5s and 1-3; h. w. ht., stoker; 1st flr. tile bath; inc. $145 mo.; nr. Kimball and Wilson-av. See this today; $14,500. ALBERT F. KEENEY, REALTOR, 5612 NORTH-AV. MERRIMAC 4300. Open evenings till 9, all day Sunday.

19 APT.—3-4-5s; Logan Square corner; excel. invest. Inc. $9,700....$50,000. ALSO VERY CHOICE, NO. SIDE, OAK PARK & EVANSTON INCOME PROPERTIES. PRICES RANGING $33,500 TO $275,000.

B. J. FELBINGER & COMPANY

2344 N. CICERO-AV. BERK. 2000.

BEAUT. oct. front brick 2 apt.—5 and 5; H. W. ht., stoker; near Independence Park; $13,500. Call Mr. Voskuil. C. T. MOORE REALTY CO., 5956 Irving Park. Mul. 6400.

AN IDEAL INVESTMENT. 2½ story frame bldg. in good cond.; 2-5s, 1-4; stove heated; unusually large income; loc. 4232 W. Iowa. Price for quick sale. Only $6,500. Nev. 5700.

REAL home with inc.—2 apt. brk., 2-5; encl. pchs., 2 htg. plants; 2 car gar. Full price $11,500. MR. NICHOLSON. C. T. MOORE REALTY CO., 6351 N. Western-av. Sheldrake 0300.

2 APT. brick—With small basemt. apt.; encl. pchs.; auto. stoker ht.; 2 car garage. Ask for MR. NICHOLSON. C. T. MOORE REALTY CO., 6351 N. Western. Sheldrake 0300.

MODERN 2 story brick 5 and 6 rms.—Beautiful interior; h. w. heat; 2 car frame gar. Loc. in 4600 blk. N. St. Louis. Exceptionally good income. To be sold at sacrifice. Inq. Nevada 5700.

2 APT. BRICK. 2-6 rm. apts.; steam heat; stoker fired; splendid location for transportation and shopping; 2 car garage. Mortenson & Johnson. Lon. 4220.

4 4s, 6 3½s, 3 2½s AND 2 shops—Modern bldg.; rents $6,700; price $36,000. Private owner. Call Decker. CAIN & CULHANE, LONGbeach 2820.

LAWRENCE-ELSTON SECTION. Corner 10 flats and 4 stores; yellow brick; 2 c. gar.; stm. ht.; in exc. cond.; inc. $7,356. Pr. $45,000. Pal. 1462.

3 FLAT BRICK. 3-5s; modern; fine condition; 3 car brk. gar.; only $12,500; good terms. ARTHUR KRUGGEL & CO., Lon. 5531.

3 FLAT corner bldg.—2 car gar.; 5 rms. and decorated htd. slpg. pchs.; flats newly decorated; new stoker. $16,500. 3057 N. Sawyer. Ind. 6599.

2 FLAT brk.—5 and 5; garage; Milwaukee-Central, $7,530. Call Mr. Braune. C. T. MOORE REALTY CO., 5956 Irving Park. Mul. 6400.

LOGAN blvd.—Corner 3 apt. brick; 6 rms. ea.; hot water heat; 3 car brick garage; price $15,500. [Spiekerman]. Realty & Mortgage Co. Bel. 0001.

3 FLAT brk.—Christiana nr. Foster; 2-6, 1-5, stm. ht.; Electrolux ref., stvs.; encl. pchs.; 40 ft. lot; ideal loc.; gd. income. Liq. est.; $6,000 dn. Mul. 7201.

2 FLAT—7-7 rms.; 2 car brick gar.; stoker; 37½ ft. lot; 1st fl. vacant; Wrightwood near Kedzie. $10,500. Fricke & Lindquist. Capitol 0300.

6 APT.—Move in vac. apt.; $11,500; 3-5s, 3-4s; furn. and 5 stove hts.; $3,000 down. JORDAN, Long. 1612.

AUSTIN-Addison—1½ story brick; 5-4 rm.; h. w. stok. ht.; gar.; immed. poss. $11,800. $4,800 dn., tms. Pen. 3201.

1½ STY. fr.—5 dn., 3 up; and 2 rm. cottage; lot 60x311; nr. Lowe-Austin; $6,600. J. Krohn Co. 5343 Lawrence.

MOD. 12 apt.—Yel. brk.; 3-4½s, 3-4s, 6-3½s; stm. ht.; income $6,000 yr.; reasonable. M. C. Fogliani. Kil. 3818.

16 YR. old 5 apt.; 4, 5 rooms; steam ht.; stoker. Price $17,500. Ran. 0960.

2 FLATS on Karlov near Cortland-st.—Reasonable. Tel. Cent. 7798 for details.

2 FLAT brick—5-5; h. w. ht.; Keating nr. Belmont; very clean. Mer. 5806.

4 FLAT BRK.—4s; steam oil heat; very clean; Lamon, nr. Armitage. Mer. 5707.

BR. 2 flat—5 and 6; poss.; $10,000; Ray Hayes, 3940 Irving Pk. Ind. 4300

1523 N. HAMLIN—2 flat brick, h. w. ht. Stoker. Gar. Mohawk 2262.

PORTAGE Pk.—Yellow brick; 24-4s; inc. $11,250; pr., $60,000. Dea. 8760.

2 FLAT—2-6's; 2 car garage; all extras included. For appt., Belmont 5957.

West Side

ESTATE MUST SELL. Attractive 2 flat brick, 6 and 6 rms.; Adams, near Cicero; 6 and 6 rms.; 2 heating plants; immediate possession; excellent condition; price $9,000, or offer. Terms. Austin 0634.

MODERN corner 24 apt.—15-3's, 9-4's; stoker. Rent $12,234. Price $67,500. AUSTIN 8 apt.—3½ and 4 rooms; stoker; 4 car brick garage. $28,000. E. J. BERDELLE & CO., 5204 W. Division. Man. 4120.

FORCED TO SELL because of illness—4 flat brk.; 5s; insul. roof; encl. pchs. Income $235 mo. Make offer. Also 2 FLAT BRK., Washington-blvd., W. of Cicero; wide lot. Aus. 4244. Col. 2365.

FORCED TO SELL

5 flats, 4 stores, plus garage bldg.; 45x75 ft. All for $22,500; ½ cash. FRANKLIN 1660.

HEIRS sacrif. 3 flat brk.; stm. ht.; Weil McLain boiler; 6-6-6 rms.; 1826 S. Trumbull-av.; Janitor's rm. in bsmt.; going for $5,800. Inspect by appt. Sims of McClune's, 217 W. 63d-st. Wen. 1844.

22 APTS.—16 3s, 6 2s; refrigs., and t.-t. stoves; stkr.; entirely repaired, painted, dec. Inc. $8,800. Pr. $40,500. Cash $12,500. Alexander, Ran. 5382.

3839 GRENSHAW—6 apts.; 3 6s, 3 5s; refrigs., stvs.; 6 rms. avail. Inc. $4,200. Cash $3,500. Bal. EZ tms. Ran. 5382.

2 FLATS—Mod. brick bldg.; 6-6; 1st floor available; sale price includes 6 rms. of furniture. Nevada 5937.

S. W. CORNER Monroe-Leavitt—5 brick units; 7 and 9 rms.; furn. ht.; inc. $1,710; make offer. Mul. 2340.

N. E. COR. Flournoy-Kostner—Mod. 8 flat; rents, $4,428; pr. $28,900; $9,000 ca. KOHOUT BROS. FRA. 5047.

BR. 10 apt.—Congress W. of Crawfd.; 5 5s, 5 6s; gd. cond. $24,000. $6,000 cash, bal. 13 yrs. T. C. Gorey, Col. 6060

2-5'S, 1-4 BR.—Fr.; inc. $75 mo.; unhtd.; 33x125. Kildare-Augusta; $6,600. Alb. 1100.

$3,500 WILL buy 2-6s; 2d floor available; needs decorating. 4009 W. Kinzie-st. S. Axelrod. Dearborn 9319.

4 FLAT bldg.—2-5s, 2-4s; 33 ft. lot; 2 car gar. 804 S. Leavitt-st. Apply Mrs. Gaskill. Van Buren 6653.

2837 WARREN-BLVD.—2 story brick; 4 small apts.; furnished. Income $2,600 yr. Good buy. Laurion, Nevada 3333.

2 FLAT brick—6 and 6 large rms.; h. w. heat; gar.; good inc.; $9,500. Mer. 5707.

2 FL.—7-8 rms.; st. ht., stoker; 2 car gar.; bargain. 2955 W. Congress-st.

REAL ESTATE—BUSINESS PROP'TY

South Side

1545 W. 63D-STREET

3 story brick bldg.; good income; warrants purchase at $13,500. J. F. CURTIS, JR. Prospect 2771.

1547-49 W. 63D-ST. A fine bldg.; 50x125; 2 full stores and high basement; finest construction. Examine this property. J. F. Curtis Jr. Prospect 2771.

STORE and upstairs 5 rm. modern apt. —Gar. God loc. $3,800. Lawn. 0265.

$17,000—2 stores; 2-6 r. flats, brk., tile bath; 50x125. Gar. Medora, Ste. 1185.

North Side

LINCOLNWOOD—New 5 r. brk. colonial; att. gar.; gas ht.; 1½ baths; $12,000. Osborne, 6801 N. Cicero. Towers 3550.

SAC. store with large shop attached; 2 apts.; h. w. ht. Lvng. city. Jun. 8274

Northwest Side

3 APTS., 1 store—5200 block, Irving Pk. $17,500. Palisade 7200 to inspect.

West Side

MODERN BUSINESS BLOCK ON CHICAGO-AV. — STORES AND OFFICES; ALL RENTED; GOOD INCOME. WILL SELL OR TRADE. OWNER, REG. 8410.

REAL bargain—Corner building, next to prominent theater; 6 stores and 2 flats, all rented; income $6,000 year. For information call Hollycourt 2072.

MADISON-ST., west of Craw.—50x175; improved; unusual bargain. Ked. 8548.

REAL ESTATE—HOUSES

South Side

5 RM.—Modern interior; full basement; hot air heat; near schls., I. C.; $26.25 monthly after minimum down pay. Address J P 302, Tribune.

NEEDS paint and decor.—Brick 2 story house; furnace heat. 8718 Indiana-av. Vacant. $1,000 dn.; pr. $5,500. Arthur N. Glatt, 7630 Cottage Grove. Tri. 1655

$300 DN.—5 rms. nr. I. C.; mod. kit., bath; auto. ht.; garage; on large lot. Address J P 301, Tribune.

SO. SHORE—Immed. poss., 8 lg. rms., 2 full baths, h. w. ht. "oil"; partly furn. A bargain. Dorchester 2577.

MOVE right in compl. remod. and mod. 6 rm. frame cottage; furnace heat. 6351 S. May. Call owner, Bev. 0334

8221 WOODLAWN—5 rm. brk.; gas ht.; recrea. rm.; gar.; ven. blds.; carpeted; refr., range; poss.; nr. I. C. Dor. 9835.

IMMEDIATE possession—5 room cottage. Furnace heat. $2,500. Fidelity Realty & Safe Deposit Co., Boulevard 8900.

CAPE Cod brk. home—4 rms., bsmt., and attic; lge. lot; unexcelled constr.; near I. C.; $6,250; sm. ca. pay. Riverdale 98

8 ROOM HOUSE—Holy Cross Parish. 6620 Maryland. Oil heat; cement base ment. Now vacant. Triangle 1655.

LOOK!—$550 dn. buys new brick bung.; furn. ht.; price $5,540. 3558 Archer.

7931 DORCHESTER—5 rm. bungalow, vac., $1,500 dn. Pla. 2920, Mr. Altman.

10001 SANGAMON—New 5 rm. brick; $600 down. GLATT, 7630 Cottage Gr.

6 ROOM BRICK—9155 ELLIS. $950 down. Now vacant. Triangle 1655.

REAL ESTATE—HOUSES

South Side

COLONIAL HOME

3 yrs. old; brk constr.; most modern features; 6 lge., beaut. rms., col. tile bath, powder rm., and kit., canv. walls, insul.; auto. gas ht.; recr. rm.; lge lot. landscaping. PRICE $14,000.

6 rm. brk. house; 3 bedrms., bath up; light and airy; new roof; painted walls. Ven. blinds; large lot. PRICE $6,250. TERMS—POSSESSION AT ONCE. WM. E. MOSBY & CO., INC. 8032 Cottage Grove. Rad. 0100.

ONLY $7,650. 6 rm. bung.; glazed pch.; real tile bath; all in perf. cond.; 2 car garage. Very low taxes and heating cost. Paved street. Nr. good school, I. C., and 103d bus. Immediate possession. ANNA W. YOUNG, 1830 W. 103d. Beverly 1931.

MOVE IN ANY TIME

Beaut. 6 rm. brick residence; h. w. ht.; stoker; arched doors; perfect cond.; 2 car gar.; side drive; near Ashland-95th-st.; price $10,000. Call Mr. Guest.

McKEY & POAGUE

7911 S. Ashland-av. Radcliffe 7911.

JACKSON PARK HIGHLANDS HOME. 8 rms., 2½ tile baths, plus maid's room and bath; 2 gar.; large yard; 100 foot corner. Priced at ground value. McKEY & POAGUE. 2101 E. 71st [Mr. Spangler]. PLA.2100

A REAL BARGAIN. 9011 Parnell. Substantial 8 rm. resid. on large 50 ft. lot; steam ht.; 2 c. gar. Will consider offer of $6,000. SUTTON & PETERSON, 8126 Cottage Grove-av. Tri. 6215.

124TH AND ELIZABETH-ST.

New brick home; 4 lge. rms.; space for 2 more; concrete streets; nr. I. C. sta.; $400 down; price $6,150. OPEN.

7626 LANGLEY-AV. 6 rm. frame cottage; arched doors, new furnace, Inselbrick siding; $1,500 cash; possession now. Oak Rlty., 7840 Cottage Gr. Rad. 7212.

BRAINERD, nr. 94th and Racine av.—5 rm. brick bung., h. w. ht., 30 ft. lot; A1 condition, nr. R. I. station, street car and bus. Price $8,750. Ryan & Co., 1546 W. 95th. Bev. 5747.

NR. 99th-Winston—8 rm. brick residence, hot water heat, large lot. Priced for quick sale; $16,000. Ryan & Co., 1546 W. 95th. Bev. 5747.

88TH-PL.-ST. LAWRENCE. 5 rm. br. bung.; h. a. ht.; gar.; storm wind.; new roof; exc. cond. Asking $7,500. MR. KNIGHT. BEV. 8286.

1626 EAST 86TH-STREET. 6 rooms, octagon front, expensively built. Beautiful residential district. Oak Realty, 7840 Cottage Gr. Rad.7212.

8036 LA SALLE-ST.

5 rm. brick bung.; bldg. like new; barg. Poss. now. Peters. Rad. 6805.

6807 PEORIA—Frame cottage; now vacant; $400 down; stove ht. Tri. 1653.

Southwest Side

BEST BARGAIN IN

neighborhood; 4 rm. brick cottage; hot water heat; brick garage; 50 ft. lot. Located 65th and Springfield; price $5,250. DOMBROU. 5100 S. Marshfield. Prospect 1585.

2 STORY frame house—2-4s, asbestos siding, concrete foundation, 1 car garage; best offer; must see to appreciate. Call Sunday, all day; week days, 6 to 10 p. m. Lafayette 1835.

OPEN house—6 rm. brk. residence; canvas walls, tile bath, cab. kit., ven. blds. Thermostat; imm. poss. Lot 35x125. $8,400. 8916 Parnell, Rep. 4465.

1 ACRE of land—Lge. orchard, with 8 rm. residence; convenient location to schools, transp.; all modern conveniences. 11310 S. Kedzie. Ced. 3657.

OCTAGON 5 rm. brk. bung.—Garage, carpeting, ven. blinds, auto. hot water heat. Insul. 5616 S. Homan. Hem.5452

2 STORY, 6 rm. brick residence; 3 yr. old; 1½ baths; forced air heat, stoker; gar.; nr. Western-av. Beverly 8880.

NEW 5 and 6 room brick home—With 3 bedrooms. 5240 S. Mason-av.

North Side

BEAUTIFUL RAVENSWOOD MANOR brick bung.; 6 lge. rms., tile bath, h. w., gas ht.; gar.; excellent condition; Francisco nr. Wilson. Poss. Act quick; cash, $4,500, bal. E. Z. tms. Lon.4125.

5 RM. COTTAGE—Nr. Irving Pk.-Damen; lot 37½x125; stm. ht.; 2 car garage; large attic. Price $6,500.

Foerster, 3901 Lincoln-av. Lak. 4148.

$4,500 INVEST. HOME

Stove ht.; 2-5 r., one 3 r. attic flat; nr. Wellington L. Dirks Co., Lak. 1410.

MUST be sold—$7,300; 5 rm. brick bung.; enclosed porch; furnace ht.; built in tub, shower; arched doors; attic; near St. Alphonsus church. Wel. 4466.

2124 CLEVELAND-AV.—10 room brick; large attic; steam heat; for inspection call F. G. Thomas, Central 5833.

1739 JARVIS-AV. Lge. modern brick res., near lake. $3,000 cash. Immed. poss. Lon. 4180.

2035 MONTROSE—6 rm. frame; h. w ht.; gar. $1,000 dn. Pensacola 7112.

7 ROOM fr. resid.—H. w. heat; 2 car gar. $5,700. Tms. Dette. Buc. 2015.

14 RMS.—Including furn.; 1500 N. La Salle; good buy. Martin, Di. 2635.

Northwest Side

GALEWOOD BUNGALOW.

6 large rms. and br. nook; mod. brick octag. front; 2 addtl. finished rms. upstairs; art glass windows; insul. tile roof, tile kit., bath; 2 car gar.; perfect condition; illness requires immed. sale. Poss. at once. New England av. Priced to sell $16,500. Pioneer Rlty., 4118 North, Cap. 3636.

MENARD NEAR NORTH-AV.

Corner 1g. 5 rm. brk. bung.; brkfst. nook; insul., weather stripped; gas ht.; auto. h. w. htr.; 2 car brk. gar.; side dr.; ven. blds.; lot 33x125; $10,250. NORTHWEST REALTY SERVICE. 5235 W. North-av. Mer. 0400.

IMMEDIATE POSSESSION.

6 rm. frame bung.; furn. heat. $5,900. 7 rm. frame res.; furn.; 2 ba. $7,300. 6 rm. brick bung.; furn. heat. $8,700. 8 rm. brick res.; h. w.; 2 ba. $12,500. ROMANO REALTY CO., 5426 North-av. Merrimac 1500

NORWOOD PARK BUNGALOW.

Modern 5 rm. brick; insul., weather stripped; lge. closets and bedrms.; auto. gas ht.; garage, overhead door; landscaped; price $10,500; part cash; bal., long terms. Longbeach 6355.

OWNER MUST SACRIFICE THIS WEEK

Beautiful 5 rm. yellow brk. bung.; tile bath; hot water heat. Avenue 4710.

6 RM. BRK. BUNG.—POSS. JAN. 1. 5 yrs. old; h. w. ht.; stoker; woodburn. firepl.; recrea. rm.; encl. rear pch.; garage; lot 30x150; vic. Catalpa and Cicero. Pr. $14,000. Lon. 0135.

DON'T MISS THE CHANCE

to buy this 5 rm. Oct. brk. bung.; h. w. heat, stkr.; insul.; steel conextra htd. sun rm.; 12 yrs. old. Bit. in ba., shwr.; $3,000 dn. Mul. 7201.

IMMEDIATE POSSESSION—$7,500. Brick-frame bung., 7 rms., h. w. ht. Nr. L. Completely remodeled, beautifully decorated. Open house, 2-5 Sat. and Sun. 2856 Palmer-st. Ambassador 1588.

OPEN FOR INSPECTION

New lrg. 5 and 5 rm. brick homes; defense workers. Apply 7558 Irving Park.

IMMEDIATE POSSESSION

Almost new duplex 5 rm. heated home. KEY AT 7558 IRVING PARK-ROAD.

5 RM. BRICK—ONLY $7,950. Modern; fine cond.; new furn.; encl. pch. 3323 N. Kildare. Insp. by appt. only. Mars Realty, 5453 Belmont. Pal. 7210.

ONLY $9,500 BUYS

5 rm. brick octagon; h. w. heat; steel const.; plastered bsmt. Immediate possession. Call now. Berkshire 0212.

$7,950—NR. St. Cornelius church; 5 rm. fr.; lge. attic, suitable for apt.; h. a. ht.; gar.; excellent condition. Ryan, 5306 Milwaukee-av.

$6,000 PLUS financing cost, only $600 cash; beautiful brick Cape Cod; full basement and attic; large lot on winding street. MILLS, 7610 Grand-av.

5074 BALMORAL—Large residence; stm. heat, stoker; mod. kit.; ven. blinds; fire-pl. $9,000. Palisade 7070.

BEAUTIFUL light brick 5 rm. bung.—Tile wall bath; hot water ht.; $9,500. Euson, 5622 Diversey. National 2010.

4 RM. cott.—Utility r.; $4,200, $800 ca. 5 rms.—Attr. gar.; gas ht.; $5,300. COLLINS. 8000 BELMONT.

4117 GRACE-ST.—6 rm. bung.; garage; large lot; near school and tran. $7,500. Terms. Call Michigan 1570, Local 61.

SAUGANASH—2 bedrooms house; 3 yrs. old; completely modern; owner going overseas; will sell for $8,500, Rog.6500

5 R. br. bung.—Brk. nook, sun rm., scr. pch., h. w. ht., oil burner, 1 c. gar.; 5425 N. Bernard-st. $11,500. Appt. only.

ONLY $6,250 — 5 rm. frame; asbestos siding; garage; close to N. W. R. R. A. J. Schorsch & Co., 6059 Irving Pk.

3-YR. OLD de luxe home—7 rms.; gas ht., t. t. stove, refrig.; vic. Drake and Hollywood. Pr. $16,500. Gra. 7770.

5 ROOM frame on concrete—Hot water heat; enclosed porch; A1 condition; price $5,900. Eitle, Graceland 2986.

RAVENSWOOD—9 rm. frame residence; 4 car brick garage; lot 75x178; excellent transp. John G. Leiner, Cen. 2447.

MUST SELL—IMMEDIATE POSSESSION. Dandy 6 rm. brk.; new furn. and roof. Decorated in and out. Berkshire 0601.

PORTAGE PARK HOMES. S. O. Stone & Co., 4503 Milw. Pen.3900.

INCOME brk. bung.—5-4 rms.; h. w. ht. Austin nr. North-av. Merrimac 5707.

BR. bung.—5 rm.; h. w. ht.; side dr. $8,100; poss. R. Hayes, 3940 Irving Pk.

DE LUXE bung. in Bell Park—Exquisite interior. $12,500. Ph. Elmhurst 42.

6 RM. Res.—4 down, 2 up; 2 car gar.; good cond.; $6,950. Pen. 2600.

5 RM. brick—Perf. cond.; price $6,800; terms. Westwood Realty, 7800 Belmont.

WESTWOOD—Corner 6 rm. brk. bung.; h. w. oil ht.; gar.; $9,500. Mer. 5707.

6 RM. Brk. Bung.— Furn.; x. loc.;$8,750 FELBINGER, 2344 Cicero. Berk. 2000.

WELL built, good loc., lge. bedrms.; gar.; brk. bung.; $8,900. Berkshire 1540.

OCONTO nr. Grace—Modern 5 r. frame; furnace. Pen. 3061. Kil. 4296.

6 RM. frame res.—H. w. ht.; 1015 N. Austin-blvd.; price $5,950. Mer. 5707.

COZY 5 rm. brk. bung.—Gar.; alp. pch.; wide lot; $8,400. Spa. 3014.

6114 N. KEELER—INSPECT SUNDAY. De luxe 5 rm. home. Lakeview 1661.

INCOME home—6-6 rm. frame; stove ht.; 2 blks. L sta. $6,500. Avenue 1371.

West Side

2700 BLK. Adams—10 rm. hse.; stm. ht.; lot 50x125; needs some repr. Quick claim $1,200. 3339 Jackson. Nev. 1406

1115 N. MONITOR—Gas ht.; garage; to inspect. call Thomas, Cen. 5833.

INCOME home—No. Austin; 6-5 rms.; lg. lot. Iowa-Aus. $7,950. Aus. 0540.

REAL ESTATE—VACANT

South Side

20 LOTS NEAR CHRYSLER PLANT—RIPE FOR BLDG. WILL TRADE FOR INCOME PROPERTY. OWNER, REGENT 8410

LOTS NEAR 95TH-ST., $250 EACH. DE LUGACH, 9007 S. ASHLAND.

Southwest Side

SACRIFICE bus. frontage—95th nr. Central; $30 ft.; adj. property selling double. Address E 377, Tribune.

60X125 FT. lot—87th-st., near Cicero; sacrifice $400. Wentworth 0315.

Northwest Side

LARGE lot—Bargain; 6018 Fletcher; nr Belmont and Austin; all impr.

NR. Belmont-Austin — 33 x 125 ft.; fine schools, churches, folks. Belmont 2196.

REAL ESTATE—VACANT

Northwest Side

50 LOTS—NR. DOUGLAS AIRCRAFT. Ripe for bldg. Lake Mich. water available. May trade for income property. ADDRESS E 501, TRIBUNE.

LOT, 60x125—N. Lake village; all impr., taxes pd.; ½ mi. W. of Buick plt. Cash or terms. Mann, 2248 N. Racine.

REAL ESTATE—SUBURB'N—SOUTH

BEVERLY HILLS RESIDENCES.

7 rms., 3 bedrms., 2 complete baths; gas heat; nat. firepl.; fully carpeted. Mod. 3 yr. old res. for only $21,000. 6 rms., 1½ baths; gas ht.; 2 car gar. side drive; $14,250. Mr. Olson, CEDARCREST 1300.

Beverly Home—10060 Prospect

Exc. 6 rm. brk. res., h. w. ht., gar. Spacious grounds. R. I. trans., stores, and schools. An exc. buy. Shown by appt. only. To close estate. Pr. $11,000. RYAN & CO. BEVERLY 5747.

BEVERLY ENGLISH BUNG.

Studio liv. rm. with nat. firepl.; 3 lge. bedrms.; fine mod. kitchen; stove, ref., blinds, carpet incl. Possession soon; $12,600. Bev. 8427.

BEVERLY Hills—8 rm. brick res.; 4 bdrms., 2½ tile bths., h. w. oil ht., 2 cr. gar., 50 ft. lot.; gd. trns.; pr. $18,500. Ryan & Co., 1546 W. 95th. Bev. 5747.

BEVERLY—Nearly new 3 bedrm., 2 story, bath; schls.; R. I.; fine cond.; forced air gas ht. Transferred, owner wants immed. sale; $16,000. Bev. 5001.

BEVERLY 6 rm. brick bung.—Tile bath; h. w. heat; gar.; $11,000. Bev. 1875.

BEV.—6 rm. de luxe brk. bung.; tile ba. and kit.; reduced to $13,500. Bev. 9820.

EVERGREEN Pk. nr 95th—6 rm. mod. res.; stoker; $7,400. Munter, Bev. 9201.

IVANHOE—3 yr. old Cape Cod house; 5 large rms.; cab. kit.; inlaid lin. in kit. and bath; shower. Open stairway; $7,750. 30 E. 140th-court.

$2,300

2½ ACRES WITH BUILDINGS

For only $230 cash and $23 per mo. you can move into this unfinished, roomy little cottage; complete it while living in it and make monthly payments less than you now pay in rent. Less than one mile to good trans. to Chicago, Harvey, or Blue Island. Be prepared, have your own garden and chickens. Adjoining land available. Get further information today. Address L A 298, Tribune.

BUILDERS, ATTENTION!

I have 29 large wooded lots in a Southeast suburb adjacent to large industrial plants. This is a chance for a live wire operator to pick up these building lots at 30c on the dollar. All are at least 100 feet wide; 4 blocks to bus. $2,000 down will handle. Balance easy terms. Write me for appointment. Address L A 294, Tribune.

Acres—Acres—Acres

After you have seen the others, drive out and see our 2 to 10 acre tracts. Some with unfinished cottages. Arthur T. McIntosh & Co., Cicero-av. and Brennan-highway [3 blocks south of 167th-st.]. Franklin 2046.

5 ROOM HOME

$225 DN. AND MONTHLY PYMTS. LIKE RENT. Schools, shops, churches, movies. Children welcome. Exc. transp. to loop. Address K F 154, Tribune.

OWN THIS COZY HOME. Beautiful 6 rm. English design; fast I. C. and bus trans.; all imprmts.; gar.; lge. gard.; nr. schls., churches; $400 needed. ADDRESS E 141, TRIBUNE.

5 ROOM COTTAGE. 4 blks. to I. C. sta.; wooded lot, 70x170 ft.; city wat.; beau. community. Full price $2,950; cash needed, $300. ADDRESS E 144, TRIBUNE.

1¼ ACRES WOODED—$625. Ideal spot for secluded home; near large south suburb with all conv.; $125 dn., $9 mo. Address L A 284, Tribune.

DON'T buy acres south or southwest until you see our ½-5 acre bargs. Send for prices. Address J P 332, Tribune.

NR. stores, schls, R. I.—6 rm. stucco res.; $2,000 dn.; 75x150. Bev. 4850.

REAL ESTATE—SUBURBAN—S. W.

OAKLAWN—IDEAL FAMILY HOME. Among large oak trees; 8 large rooms; h. w. heat; cor. lot 87½ ft. $8,500. Imm. poss. May trade. Mr. Williams. THOMPSON & MIESSLER. Bev. 8286.

PALOS—Cozy 3 rms.; ½ acre; deep well; elec.; fruit trees; landscaped; $3,000. H. E. Hillstrom. Bev.-5829. Pul. 8870.

TINLEY PARK—Small farms, streets, gas, elec., water in and paid; restrictions; 2 blks. to train and bus. Buy now for future home before prices advance, $495 and up; will build to order as soon as material is avail.; $100 dn., $10 mo. Grover C. Elmore's branch off., 177th-Oak Park. Mr. Ward, eves. Bev. 3349.

6 ROOM HOME—LARGE LOT

WITH GARAGE AND CHICKEN HSE.

PAYMENTS $28.11 PER MO.

1 block to bus; in community of 85 homes; furnace heat and basement; convenient down payment. Central 5057.

BUSINESS block in Tinley Park; brick bldg.; lunchrm., gas sta., barber shop, bakery, 2 individual houses; all for $25,000. Show good return on invest. Grover C. Elmore's branch off., 177th-Oak Park. Mr. Ward, eves., Bev. 3340.

5 Room Cape Cod on corner, 98x138; oil heat; can build 2 extra rooms in attic; public school 200 ft.; bus 2 blks.; $39.71 per month. Address E 142, Tribune.

6 ROOM HOUSE, BSMT., ON 1 ACRE—Growing fruit trees; chicken house; property; $300 will handle. Small garage; beaut. loc.; bus, surf., schl. At monthly payments. Address E 374, Tribune.

1½ ACRES black land—Fine for poultry or truck; walking distance Rock Island transp. and live S. W. suburb; bargain $595; $125 cash, $8 mo. Address L A 283, Tribune.

6 ROOM NORMANDY. Good trans.; Chicago water; all conveniences; $300 cash; easy terms. Address E 145, Tribune.

5 ROOM HOUSE near Rock Island trans.; lot 100x287; many shade trees; low price, $2,800; easy terms. Address E 143, Tribune.

IMMEDIATE POSSESSION. 3 new homes, ready to move in. Pay like rent. Small down payment. Address K F 153, Tribune.

$200 DOWN—4 room house on ¾ acre; fine soil; paved st.; min. Chrysler; easy terms. Address E 416, Tribune.

OLD HOUSE—On ½ ac.; $200 dn.; needs some work; $22.87 mo.; rich soil; good transp. Address E 289, Tribune.

REAL ESTATE—SUBURB'N—NORTH

EVANSTON.

There is charm in an older house; 947 Ridge-court; just painted; gas ht.; 4 bdrms., dressg. rm., 1½ baths. $12,500. QUINLAN & TYSON, INC. Univ. 2600. Amb. 3755. Wilmette 2602.

EVANSTON—Charming red brk.; colonial; large liv. rm.; 3 nice bdrms.; sunroom; immed. poss. Nr. church, school and golf, $16,000. Smart & Golee, Inc. Briar. 3300.

EVANSTON—Immaculate and artistic English brick; 3 bedrooms, 2 tiled baths; library; dressing room; break. pch.; game room; $19,500. Pearson, Sadler & Hultman, Hol. 6362, Uni. 6050.

GLENCOE—FOR SALE BY OWNER. Possession Dec. 15; excellent condition; 3 blocks to stores; large lot; 4 bedrms., 2 baths, $14,750. Open for inspection Sat. and Sun. 378 South-av.

GLENCOE—Spacious 6 bedrm., 3 bath brk.; sunrm.; h. w. oil; 2 car gar.; on beau. wooded 2 acres nr. lake. Offer. $20,000. Heinsen Rlty., Winnetka 254.

GLENVIEW.

Ranch type country home on 1 1-3 acres near North Shore club, frame, brick and stone construction. Studio living rm., 15x27; fireplace, sunrm., 2 bedrms. and bath, 1st floor, bedrm. and bath 2d. Excellently landscaped, fruit trees, grapes, and berries. Gas ht.; 2 car attached garage, $25,000. WYATT & COONS, 1030 Waukegan-rd. Glenview 7.

HIGHLAND PARK—$1,200 for a 60 ft. wooded lot in new sect. nr. sta.; all imprvts. in and paid for. Ran. 0112.

KENILWORTH — Very desirable; price $9,500; nr. everything; 7 rms., fair size; good lot; 1 car gar.; coal heat.

KENILWORTH REALTY CO.

410 Green Bay-rd. Kenilworth 5600.

MORTON GROVE — $11,250 buys new brick col. res.; 56 ft. lot; 3½ years old; terrace ldscpd.; trees; attch. brick gar.; sun deck; veranda sun porch; bay liv. rm.; 2 nat. firepl.; full base.; semi-game room; steel beams; gas forced air cond. heat; late kit. cab.; master bedrooms; plenty closets; recessed plumbing, shower; fully insul.; metal weather strips; ven. blinds; storm windows; other features; near school, shop, bus to steam, electric, L. Phone Skokie 4.

MORTON GROVE—Sac. for quick sale. 3½ or 9 acres; nr. Dempster-st.; 2½ mi. N. of Chgo. lmts.; city wtr., util. avail.; hillside loc., adj. forest preserve; road frontage; nr. sch., shop, stm., 2 buses to elec., L. Skokie 5.

NORTHBROOK—$1,250 buys 2¼ acres frtg. on paved road; rich blk. soil, self drain; built-up commun.; nr. sch., stm., el. tran. Act. Worth dble. Skokie 4.

SKOKIE—IMMEDIATE POSS. Unusually attractive 5 rm. brk. bung.; encl. porch; 2 car gar.; all spacious rms., tile bath; exc. condition thruout; 1 blk. to L station. Bri. 3508. JACOBS & JACOBS, INC., 2750 Devon.

SKOKIE—Latest built 4 apt., 5 rms., encl. pchs., insul. roof, vacuum ht., oil, lot 50x150; brk. gar.; immed. del. only. $25,000. Phillips. Lon. 2635.

SKOKIE—2 flat, 6 rms., stoker; good condition; by appt. only; $13,500. LUCIUS ERSKINE IN GLENVIEW. 236 Glenview-rd. Ph. Glenview 74.

SKOKIE NON-RESIDENT—SAC. $1,275 buys a 45 ft. lot nr. elec., L trans.; all imps. in., paid; ready to build; nr. sch., shop.; act. Skokie 5.

SKOKIE—Residential lot, 32 ft. front; sell reas. Eng. 7896 after 12 noon.

E. WILMETTE—Beau. red br. Col.; new. G. E. htr.; lot 75x180. Agt. Gre. 7220.

WINNETKA—6 rm. bung.; tiled roof; oil h. w. ht.; nr. trans., schools; $10,000. MARGARET S. BUTLER, 712 GLENCOE-RD. GLENCOE 932.

WINNETKA—Charming bung.; lg. livrm., firepl., 2 bdrms., encl. pchs.; h. w. ht.; lot 50x187; near school. Greenlf. 2660

BARGAIN IN THE WOODS

Large tract, 161x511, beautifully wooded with large trees of every variety, including pines and evergreens; fronts private hard road; 7 min. drive to electric and steam transp.; 40 min. loop; $500 cash will handle, bal. monthly. PHONE GLENVIEW 74.

40 ACRES—Road frontage 3 sides, adjoins village of Northbrook; improvements available; has old house and barn; might divide. LUCIUS ERSKINE IN GLENVIEW. 236 Glenview-rd. Ph. Glenview 74.

1½ ACRES—N. of Glenview; $840, tms. Paving, elec., gas; 2½ blks. to sta.; all conveniences. Address J P 156, Tribune

REAL ESTATE—SUBURBAN—N. W.

ARLINGTON HEIGHTS. Scarsdale.

Owner transferred; must sell 4 level 6 rm. brick and frame Colonial home, 4 yrs old; gas ht., natl. firepl.; tile bath; modern in every respect, including cypress recr. rm.; large screened porch; built-in gar.; landscpd. and fenced. Price $15,500; FHA terms.

WEEK END FARM.

3 acres on concrete road, 2½ mi. from station; 24 mi. to loop; fast transp.; 2 firepls.; mod. kitchen and bath; warm air ht.; 2 barns; equipped for poultry raising; fine location for riding stable or other part time hobbies; additional acreage available. Price $13,500; terms. HAROLD WILLSON AND ASSOCIATE, N. W.-hwy., opp. C.N.W. Sta., Arl. Hts. Ph. Arlington Heights 285.

REAL ESTATE—SUBURBAN—N. W.

BARRINGTON.

3 bedroom houses ....$ 7,500 FHA
4 bedroom houses .... 8,500 FHA
2 acres, 3 bedrm........ 13,000 FHA
5 acres, 2 bedrm........ 15,500 FHA

Acreage $300. Farms $14,000 to $600,000. Madeline Muhlbradt, P. O. Box 59, Barrington. Tel. Barrington 146M2.

BARRINGTON, BILTMORE — Wooded tract on hill; bargain; $995, terms. Address B Y 495, Tribune.

DES PLAINES—2 lots, 40x125, few blks. to depot, schls., stores; 1 mi. Douglas plant. Make offer for my $1,250 equity. H. Kneitz, 3311 Seminary. Lak. 0254.

DES PLAINES—5 rm., semi-detached brk. res.; small down payment, bal. like rent. Immed. poss. Newcastle 1663-3322.

ELMWOOD PARK — Beautiful Georgian Colonial 5 rm. home; 1½ baths; lannon stone front; 4½ yrs. old; on wooded lot; auto. oil ht.; auto. elec. h. w.; elec. range; natural fireplace. By owner; $12,300. 3042 N. 77th-court.

ELMWOOD PK.—$8,900; immed. poss.; 5 r. octagon brk. bung.; h. w. ht.; gar.; 34 ft. lot. Ryan, 5306 Milwaukee-av.

NORWOOD PK.—6 rm. res.; powder rm. 1st fl.; autom. ht.; cab. kit.; 2 car gar.; built in 1940; large lot. Sell at bargain; terms to suit. Write for appt. ADDRESS E 214, TRIBUNE

PARK RIDGE—BEAUT. HOME

New 5 rm. brick home. Drive out Sunday. Open for inspection. 400 blk. Gerald-av.; close to school, stores, churches and station; large lot; FHA plan. Charles West, P. O. Box 412, Evanston.

4, 5, 6 ROOM BRICK HOMES

OPEN FOR INSPECTION.

Beaut. N. W. suburb; ½ hr. to loop; bus, shops, schls., churches, park, golf. LARGE HOMESITES.

$200 DOWN

Starts you toward owning your home. ADDRESS J P 168, TRIBUNE.

BARGAIN IN MODERN HOME

6 rms., 4 down, 2 future up; PAYMENTS LESS THAN RENT. $200 starts you now on beautiful homesite; all improvements in and paid for; billed when materials are available. ADDRESS L E 498, TRIBUNE.

SMALL cottage—On 1 acre; paved road. Price $3,200; terms. Also beaut. wded. ½ acre homesites. Terms, $15 per mo. ADDRESS A B 95, TRIBUNE.

CORNER PROPERTY—MONTROSE AND CICERO. FORMERLY OIL STATION. SUITABLE FOR OTHER PURPOSES. CALL ESTABROOK 2949.

6 RM. house—Immed. occup.; extra lge. lot; REAL BUY; small dn. pymt., bal. like rent. Address K E 182, Tribune.

5 RM. hse.—3 yrs. old; lge. lot; lge. base.; suit. garden; chickens; real buy to resp. pty. Address K F 101, Tribune.

1¼ ACRES—Nr. Forest Preserve; good soil; $495, $195 cash, $10 month. Address B Y 494, Tribune.

HOME on 75x125 ft. lot—$4,500; also small farm. Lac. 1608, evenings.

REAL ESTATE—SUBURBAN—WEST

AUSTIN—6 rm. brick res., Austin and Division; 1½ tile baths, natural fireplace, Ven. blinds, auto. h. w. heat; 50 ft. lot, side drive. In perfect cond.; $15,500. Mr. Nagle. C. T. MOORE REALTY CO. 5612 Lake-st. Austin 7710.

AUSTIN 2 apt.—5's; beaut. Crystal st.; lge. rms.; 30 ft. lot; 2 h. w. plants; 2 auto. h. w. htrs.; stoves and refrigs.; mod. baths; tile walls; 2 car gar. Poss. May 1st. $14,500. Mr. Nagle. C. T. MOORE REALTY CO., 5613 W. Lake. Austin 7708.

AUSTIN—7 rm. brick house; large lot; de luxe interior; living rm., 11x23; 4 lge. bedrooms up; oil heat. Good transp. $8,500. MR. HOOD. C. T. MOORE REALTY CO., 5613 W. Lake-st. Austin 7711.

AUSTIN—CENTRAL; 5-6 room frame 2 flat, near L; 2 furnaces; lot 30x160; 2 car gar.; rents $70 mo. Price $7,500.

F. C. PILGRIM & CO.

5637 W. Lake. Aus. 1680-Vil. 5100.

BATAVIA [S.]—2 bdrm. mod. Colonial, ¼ a.; 3 yr. old; insul.; auto. ht.; ht. wt.; att. gar.; full basmt.; lge. garden. Trans., schls.; $7,500. Terms. Easy possession. Owner, Batavia 3755.

BERKELEY—New 5 rm. brk.; $600 down, sm. mo. pymt. Address L A 414, Tribune.

BERWYN—Attention: War worker officials—5½ rm. cor. brk. bung.; 2 c. garage.; tile roofs; rec. rm.; h. w. stoker ht. Qk. sale, $15,000. Owner Ber. 6678.

BERWYN—Beaut. income brick bung.; 6-3 rms.; tile roof; insul.; tile bath; kitchen; h. w. ht.; brk. gar.; side dr.; $5,000 cash, bal. mo. Berwyn 116.

BERWYN—6 rm. bung.—Venetian blinds, screened back porch, 2 car garage; excellent trans. Immediate possession. Eves. or Sun. 3719 Clinton. Call 281.

BERWYN—6 rm. insul. home; sun par.; mod. kitch.; 1½ tile baths; gas heat; imm. poss.; $8,500. Euclid 610-5743J.

BERWYN—By owner, modern 5 rm. brick bung. Immed. poss. 1833 Clinton-av.

BROOKFIELD—Imed. poss.; only $6,300; mod. 5 rm. bung.; exc. cond.; furn. ht.; insul.; finest loc. Irving V. Rezny, 3748 Grand-blvd. Phone 3342.

CICERO—Get free list of real barg. John A. Sykora, 2411 S.52d-av.Cic.453.

CICERO—$7,750; 2 flat; lge., lt. rms.; nr. schls., all trans.; 2 h. w. htg. plants; immed. occup. 1st flat. Cicero 7979.

CLARENDON HILLS

I have several beau. large lots; some have trees, and within walking distance of depot; close to school and stores; all improvement in and paid. I am selling these lots with clear title to date for less than the cost of imprvmts. These lots are in a fine community surrounded by beautiful homes. Can be purchased for cash or on terms. Don't wait—answer today. Address J G 51, Tribune.

CLARENDON HILLS

This beau. ¼ acre lot being sold for less than improvements. Here is a wonderful chance for someone to get themselves a large lot cheap in fine community. Cash, or will arrange terms to responsible party. Address J G 135, Tribune.

DOWNERS GROVE.

I have several choice lots 100x300 ft. Convenient to high school & grade schl. About 8 blocks to R.R. station & stores; pavement, sidewalks, sewer, gas, water, elec. Clear title; price less than cost of improvements; easy terms. Phone J. W. McIntyre for appointment to see. Downers Grove 8077-Y4 or Naperville 806-R1; route 34 at Lisle.

DOWNERS GROVE—8 rm. resid., large cor. lot; 2 car gar.; vacant, $10,000. CLYDE E. TAYLOR, 1017 Burlington.

ELMHURST

5 ROOM BRICK HOME

$200 DOWN, CONVENIENT MONTHLY PAYMENTS. Close to schools, churches, movies; fast transp. to loop. Address K F 155, Tribune.

ELMHURST

5 rm. home; paymts. $27 mo.; lge. landscpd. lot; auto. ht., elec. stove; fully insul.; every mod. conven.; schls., churches, shops, transportation. Address L E 96, Tribune.

ELMHURST—New 4 rm., bath, $4,800; lg. lot; gar. $2,000 down. Ph. 604.

GLEN ELLYN.

7 SCENIC ACRES

with frontage on Glen Oak Golf Club and over 400 ft. on E. branch of the Du Page river; high knoll, building site for your country home; only one tract like this. For prompt inspection: Edwin Chase, Realtor, 145 S. Main-st., Lombard. Phone 475.

GLEN ELLYN—Owner leav. town offers 7 rm. bung.; poss. May 1; floor. attic; lt. hi. base.; h. w. ht.; 2 car gar. $10,500. Stockburger. Opp. C.N.W. Depot. Ph.345.

LISLE—1-3 ac., 5 rm. house; water, gas, elec., plumbing; part bsmt.; 2 car gar. Shrubbery, fruit, berry. Must be sold this wk. due to death in fam. $4,500. JAHNKE, 4708 S. Lincoln, Lisle.

MAYWOOD—5 rm. bung., $1,500 down, insul. brk. siding; furnace; sun porch; gar.; must sell. Maywood 2275.

MELROSE PK.—4 rm. home; 2 yrs. old; large lot; nr. Buick plant; owner leav. city. $6,000. Immed. poss. Jun. 7124.

OAK PARK

Immed poss. North Oak Park Colonial on lge. corner lot; solid brk. with tile roof; 4 lovely bdrms., 2½ T. baths, cabinet kit., concealed radiation, brkfst. rm. Beautifully decorated and in perfect cond. See today. Miss Saunders. BAIRD & WARNER. 101 S. Oak Park-av. Aus. 1855.

OAK PARK—Exceptionally well constr. 2 apt. Must be sold because of illness. Spacious, bright, cheery rms., large enclosed porch; autom. ht.; wide, deep lot; brk. gar.; north of Washington-blvd. Only $17,500. Call C. J. Gaspers, Village 4960. H. E. Hopkins & Son, 5 W. Madison, Oak Park.

OAK PARK—Very convenient 7 room residence, near Ridgeland-av. L station; has large liv. rm., complete bath on 1st fl.; 4 bedrooms and very mod. bathroom on 2d; large encl. front porch; lot 40x160; 2 car gar. Price $11,500.

F. C. PILGRIM & CO.

5637 W. Lake. Aus. 1680-Vil. 5100.

OAK PARK—Possession to suit; bright, cheerful 6 rm. residence; excel. cond.; tile wall kitchen; living and dining rm. carpeted; autom. heat. $9,500. C. J. Gaspers, Aus. 2460. H. E. Hopkins & Son, 5 W. Madison, Oak Park.

OAK PARK—Buy this fine appearing, 16 unit apt. bldg. and protect your future. Well located as to shopping and trans. Price $63,000. Call C. J. Gaspers, Austin 2460. H. E. Hopkins & Sons, 5 W. Madison, Oak Park.

OAK PARK [North]—SOLID BRICK HOME with tile roof; on wooded lot in Fair Oaks section. Large liv. rm. and din. rm.; beau. solarium; 4 bedrms.; 2½ tile baths; gas ht.; 2 c. gar. $24,500. VAN DOREN. VILLAGE 9220.

OAK PARK—6 rm. full faced brk. bun.; h. w. ht.; 50 ft. lot; 2 car gar. matches hse.; 1½ baths; firepl.; gd. trans. Immed. ocup.; $11,750. Village 7030.

OAK PARK—8 rm. hse.; deep lot; 2 car gar. Ideally loc.; $1,000 cash will buy $10,500 home. Village 7030.

OAK PK. residential 2 flat—Large rms.; auto. ht.; 50 ft. lot; side drive; $11,500. Village 8440; Euclid 4850.

OAK PK.—6 rm. res.; new. dec. lge. rms.; ven. blinds; cab. kit.; h. w., oil; 2 c. gar.; nr. L; $9,800. Vil. 4747.

OAK PARK—6 rm. bung., exc. cond.; 3 bedrms., mod. bath, cabinet kitchen; auto. heat; garage. $11,950. Vil. 1920.

OAK PARK, N.—Bungalow; A-1 cond. Lge. liv. rm. $8,750. Euc.609. Vil.7772

VILLA PARK—Owner transferred. Brick residence, tile roof, insulated, liv. rm. with woodburning firepl., cheerful din. rm., beau. colored tile mod. kitchen, colored tile bath, 2 large bedrms. and slpg. pch. 1st flr., space for 3 rms. 2d flr., recr. rm. in bsmt., h. w. heat, auto. h. w. htr., gar.; large lot with evergreens; $11,000. J. W. GARRETT. 320 S. Ardmore-av., Villa Park.

VILLA PARK 4313 or 3693.

VILLA PK.—6 room frame; full basement; furn. ht.; $4,950; small down payment; easy mo. payments. Address E 299, Tribune.

WESTCHESTER—807 Portsmouth; steel const. de luxe brick bung.; lg. basemt.; stkr.; 2 c. g. 3 blks. L. schl. May.7787

WESTERN SPRINGS OPPORTUNITY.

Here is an opportunity to buy a fine charming home nr. schools, churches, and stores; large liv. rm. with firepl., tile kitch., breakfast rm., knotty pine recreation rm., attractive porch opening onto priv. garden, 2 large bedrms. and 2 baths; 3 car gar.; large and beau. lot. Immed. occupancy as owner is being transferred. May be seen Sat. and Sun. betw. 2-5. Pr. $15,500. Sigwald Johnsen, 12 W. Calender, La Grange.

REAL ESTATE—SUBURBAN—WEST

4 BEDROOM HOME

1118 N. LOREL-AV.

OPEN FOR INSPECTION TODAY.

This exceptionally well kept 7 rm. residence with attic; has h. w. heat, new 80 gal. auto. hot water heater, hardwood trim throughout, large rooms and closets, Venetian blinds, new roof on bldg., and 20x20 garage; 33 ft. lot; extra lavatory in basement; storm windows, screens. Price, $9,500, terms. JOHN S. CLARK & SON. EXCLUSIVE AGENT. 211 S. Cicero-av. Austin 0634.

BARGAIN IN MODERN HOME

6 rms., 4 down, 2 future up; PAYMENTS LESS THAN RENT. $200 starts you now on beautiful homesite; all improvements in and paid for; billed when materials are available. ADDRESS J P 329, TRIBUNE.

BARGAIN—½ ACRE LOT

In Clarendon Hills, close to stores, schools, depot; all improvements in and paid. Ideal community for some reponsible party now planning their post-war home. Being sold for less than ⅓ original cost. Cash or terms. Address J G 134, Tribune.

FINE HIGH LOCATION

About 2½ acres in Wheaton estate areas, ideal location for fine country home in restricted section; bargain price $1,800; $360 cash handles. Must be seen to be appreciated. For appointment to see. ADDRESS L E 137, TRIBUNE.

BEAUTIFUL FAIR OAKS

6 rm. brk. with well landscaped grounds. Lge. liv. rm. with frpl., tile kit., 3 lge. bdrms., t. bath, stoker ht., 2 c. gar. A sacrifice for $22,000. Mr. Ensminger, BAIRD & WARNER. 101 S. Oak Park-av. Aus. 1855.

4, 5, 6 ROOM HOMES

PAY $29 PER MONTH

VERY BEST LOCATIONS. $200 STARTS YOU. Address J P 175, Tribune.

AVAILABLE NOW

4, 5, and 6 rm. houses on ¼ acre good improved land; only few sites available now to responsible parties. Address J P 470, Tribune.

2 ACRE GARDEN FARM—$1,250. East of La Grange-rd. Handy to West Side. Via. Three Main Highways. Paved road; high, fertile ppty. $250 cash. Address J M 493, Tribune.

$150 DOWN—E-Z TERMS. Farm house; beautiful grounds; near L and bus. Needs some repairs. Address J P 232, Tribune.

MODEL house—Needs interior finishing; on large, beautiful homesite. Can be bought on easy terms. Excellent transp. ADDRESS J P 233, TRIBUNE.

5 ROOM BRICK—$250 cash needed; small paymts.; large wooded lot; nr. fast trans.; all improvements; run. wat.; paved sts. Address E 146, Tribune.

BRICK—5 rms., 14 mo. old, gd. loc., $40 per mo. after dn. pymt. Give phone No. Address J S 450, Tribune.

5 RMS.—Dinette, 2 bedrms.; space for 2 up; W. of Grand-Harlem; $35.96 mo. aft. dn. pymt. Address J G 518, Tribune.

$195 DOWN—Farmhse.; lg. grnds.; conv. to Westchester L and bus. Fine for handyman. Address L E 194, Tribune.

INVESTIGATE Western Suburbs for Best Buys—Riverside, La Grange, Western Springs, Hinsdale. HENRY A. MILLER.

DON'T buy acreage West until you see our 1 to 5 acre bargains. Send for prices. Address L E 160, Tribune.

5 ROOM house—Large wooded lot; nr. churches, schools. Con. to elec. & R. R. trans. Reas. Address K F 163, Tribune.

6 RM. house—5 yrs. old; lge. wooded lot, 60x165; 4 blks. elec. and N. W. RR. Address K E 179, Tribune.

FARM house—$200 down; needs repairs; conv. trans. Address J P 234, Tribune.

REAL ESTATE—MISCELLANEOUS

IMPROVED 3 acres, 4 miles west of Elmhurst; 9 rm. house, 6 lge. slpg. rms.; large circular enclosed porch, h. w. heat, stoker; 8 tons fuel per yr.; 2 poultry hses., 1 is 14x65; 2 car gar. Nr. Medinah Country club. Stately trees about bldgs. Entire grounds mostly wooded. Adaptable for high class eats and, or tourist cabins. Price $12,700. Shown by appt.

ALSO have 8 rms., 2 acres, $22,500. Ask us about this one, too. W. S. Weller, 186 N. York.

ROOMING HOUSE—Accommodating 57 guests; 2 dining rooms; recreation rms.; beautifully furnished in exclusive residential section; established 24 years under same management; big income. Price $65,000; cash or terms. For particulars write Bill Elliott, realtor, 755 First Nat. Bank Bldg., El Paso, Tex.

DOUBLE corner near Hinsdale, 202x406 ft.; both streets paved; restricted to home, $4,000 and up; bargain, $1,695; terms $350 cash, $20 mo. Address L E 233, Tribune.

SOUTHERN PROPERTIES, RESORTS

FOR LEASE—Florida, secluded waterfront Point Estate, on two rivers. One mile from ocean. New, modern, furnished home. Excellent rest and fishing. $2,000 for season. FRANK P. STOCKTON, EAU GALLIE, FLA.

REAL ESTATE—RESORT PROP'TY

Illinois

LAKE COTTAGE—ENGLISH TUDOR design; 4 rms.; glazed porch; interior finished; beau. pri. lake; 38 mi. n. w. of Chicago; good train serv. year 'round. $1,800; down payment $300, bal. mo. Address K S 482, Tribune.

HILLTOP COTTAGE overlooking Nippersink lake in the heart of Chain-O-Lakes region; 46 miles N. W.; 1 hour by train or auto; ideal fishing and hunting spot. Price $995; $150 down, bal. $15 mo. Address J G 448, Tribune.

LAKE lots—50x135 ft. in property fronting on 3 lakes; only $150; E Z terms. ADDRESS K F 161, TRIBUNE.

Michigan

14 ACRES on lake front at Dayton, Mich.; ideal summer and winter resort land; model year round; cottage, elec. And other bldgs.; 75 fruit trees; 65 miles from Chicago. Call Whiting 1081.

CHOICE homesite and truck garden with improvements in beau. Miami Park health springs, by beach; So. Haven; sacrifice, $750. Address K F 359, Tribune.

Wisconsin

MUST SELL

Year round English type home, 5 rms 1st floor, space 2d floor for 3 bdrms On waterfront; sand beach, good fishing; 100 miles Chicago; close to transportation; $3,850, terms. Address J P 170, Tribune.

A REAL BARGAIN—$900

4 rooms; 2 bedrms.; inside toilet; year round use; fine fishing, hunting, swimming; 110 miles from Chicago; terms. Address J G 76, Tribune.

REAL ESTATE—FARM LANDS

Florida

SMALL farms nr. Bay and Gulf of Mexico; $300; terms. Lakeview 9229, eves.

Illinois

PUBLIC sale of 330 acre farm, to settle estate, will be held on December 18, 1944, at two o'clock P. M. on the Patrick Dolan Homestead, located about five miles east of Rockford on Illinois Route No. 5 and two miles south on Perryville-road. Two complete sets of farm buildings, exceptional black fertile soil, tiled, well fenced. Dolan will provide no bid to be accepted for less than $100.00 per acre. Terms: Fifteen per cent. [15%] cash at sale, balance cash on delivery of deed and abstract. An opportunity to own a real productive farm which has unusual productive record. Inquire of JOHN MAAS, Auctioneer, Stillman Valley, Illinois, or LARGE, RENO & ZAHM, Attorneys, Rockford, Illinois [Phone: Main 103] or WILBUR E. JOHNSON, Attorney, Rockford, Illinois [Phone: Main 597].

PUBLIC AUCTION. Dec. 14, at 10:30 a. m.; 184 a. rich, improved dairy and grain farm; good first class home, bldgs., 50 head cattle, 70 shoats, 50 sheep, 900 bales hay, all farm machinery; 6 mi. n. of Highland, Ill. R. H. Rosenthal, sales mgr., Edwardsville, Ill. Phone 525.

20 A. RICH, black land—400 bearing fruit trees. Bung. with mod. conven.; h. w. ht.; Jamesway poultry hse. for 840 laying hens; steel equip.; brooder hse. equip. for 3,000 broilers per mo. Dble. income. Owner must sell. ARTHUR L. WEBSTER, REALTOR, Liberty and Cross-sts., Wheaton. Ph.333

FOR INVESTMENT OR SUBDIVISION. 240 ACRES. ADJOINING CITY LIMITS HARVEY. Highway frontage; sewer and water to property; will divide into 80 acre tracts; price $195 per a. for quick cash deal. Address K E 169, Tribune.

80 ACRE farm—3 miles from Woodstock; good barns and buildings; modern house; large orchard; entire farm under cultivation; one of the best farms in McHenry county; must be sold at once. Matt Hoesley, 415 W. Judd-st., Woodstock, Ill.

10 ACRES—$1,995

$400 cash, $30 mo.; ideal scenic spot for small farm; about 14 miles south of city limits; this farm faces new paved road. Address J P 576, Tribune.

17 A. POULTRY farm—5 mi. w. Winnetka; beau. setting; modern house, 3 bedrms.; automatic hot water ht.; 2 sty. hen house; lge. broiler house; excel. soil. Bargain; $16,500. Phone Highland Park 1050. Address J P 81, Tribune.

DAIRY farm—143 A. between Antioch-Richmond. All new bldgs.; adj. cottage area, popular lake. Subdiv. possibilities. $125 A. Sell machy., stock, 2 saddle horses. Address L E 259, Tribune.

120 ACRE dairy farm—At Genoa; mod. barn, 21 stanchions, cattle shed, 2 silos, new 3,600 bu. crib, granary, 8 rm. hse., furnace, bath. Bargain; $180 acre. Phone Crissey. Delaware 1557.

1 TO 5 acres or more—5 to 25 miles South; low as $20 down. Pullman 4000; evenings, Pullman 4218.

12 ACRES—6 rm. house, near Plano; 45 miles S. W.; $10,500. Mohawk 2838.

1-5 ACRES—1 mi. west of Elgin, $50 down. Forest 3411.

Indiana

EQUIPPED FARM.

120 a., bldgs. like new; 7 rm. mod. home, hot-cold run. water; bath; furnace; gar.; lge. barn, crib, granary, tool shed, pltry. hse., 55x18; br. hse., all stock, tractor equipped. $11,500, poss. Other bargs. All kinds. Any size. Free list. A. L. OLSON, KNOX, IND.

200 ACRE FARM—42 under cultivation; 2 sets of good bldgs.; level black sandy soil; ¼ mi. from paved road; 100 mi. from Chicago; 6 mi. from Bass lake. Pr. $50 an a. See Owner, 21 W. Ontario.

340 A. STOCK, GRAIN, DAIRY FARM—mod. bldgs. for sale, trade, or rent; $1,000 year; poss. March 1st. E. R. Steele, Phone 29, Knox, Ind.

112 A.—A-L farmland; edge R.R. town; ¼ mi. to hiway.; mod. 7 rm. hse., barn, poultry hse., garage. ¼ cash. Sou. 7810

Michigan

50 A. [SHELBYVILLE, Mich.]—Excellent grain-dairy-poultry-fruit farm; walk town, U. S. 131, and lakes; Greyhound. Pennsylv. R. R.; 7 rms., electric, furnace ht.; hot-cold water; blt.-in kitchen cabinets; oak floors; hiproof bas.; barn, lrg. tools and henhouses; tile silo; gd. soil and fences; wheat, alfalfa and timothy fields, pastures; home use berries, frts., and grapes. Quick sale, $6,900; $4,000 dn., $100 a yr. [Live stock, tools optional.] Don't miss it. Paras, Hartford, Mich. Tel. 121.

FOR SALE—8 acres, 1 mile east of Berrien Springs, ¼ mile from U. S. 31. My 9 rm. home, 2 car gar. Pr. $12,500. If interested, write J. R. Shafer, Baroda, Mich., or call Bridgeman 4975.

REAL ESTATE—FARM LANDS

Michigan

10 ACS.—With 500 ft. exc. frontage on beaut. St. Joe river; close Elkhart; good 7 rm. hse.; gar.; henhse.; fruit; level fertile land; scenic; ideal for country home or poultry farm, etc.Only $3,750; ½ cash. Address K F 133, Tribune.

80 A. on hard road—Nr. town; good bldgs.; elec.; A1 soil; creek; $5,700, $1,100 dn. ROESSLER, 140 S.Dearborn.

Wisconsin

COUNTRY ESTATE

160 ACRES

50 MILES FROM CHICAGO

24 acres of wooded grounds containing oil heated mansion house accommodating more than 50 persons; large guest or servant house, with 4 car garage; swimming pool, tennis court, large boat house, paddock and barns.

42 ACRES OF PRIVATE LAKE.

94 acres fully equipped farm unit, complete with tenant house, barns and all farm machinery. Ideally suited either for private estate or institutional purposes. FOR PRICE AND INFORMATION, Address E 410, Tribune.

RAILROAD land grant lands, $4-$5 per acre for good farm lands, adapted for dairying, live stock, and grains; good roads, water, towns, and markets. Send for booklet No. 5, R. S. Clair, Land Dept., Soo Line, Minneapolis, Minn.

FOR SALE—Modern eight room home with 32 acres of apple and cherry trees, with complete orchard equipment. Located on Lake Michigan, Kewaunee county. Price $13,500. Harold Tirner, Kewaunee, Wisconsin.

120 ACRES—With full line of machinery and stock, with or without personal. Very reas.; terms arranged. E. Leski, R. 4, Box 62, Stevens Point, Wis.

Miscellaneous

GOING 2 FAMILY FARM—115 acres, with creek, only $2,800! Gentle southern slope Arkansas Ozarks, long growing season, good gravel road thru farm, bldgs. about ¼ mile back from main road, only ½ mile school bus, about 40 minutes to county seat college town; 43 cultivated, 25 bottom, spring watered pasture, adjoins lots dandy free range, home timber, merchantable firewood, 13 peach trees; good 5 room white house, fireplace, good well, attractive valley view, good 38 ft. barn, fair chicken house, shop bld., hog houses, also small house and farm, poultry houses; taxes $12 last year; real bargain, only $2,800 including team, family cow, sow, 5 pigs, 30 hens, farming tools, corn and hay time of sale, $2,000 down; immediate possession. Details free. Winter catalog 7 states. United Farm Agency, 7-X S. Dearborn, State 7975.

BIG FARM CATALOG Mailed Free—Hundreds of bargains Florida, Michigan, Wisconsin, Illinois, Texas, California, Oregon, and 19 other states. STROUT REALTY, 7-J S. Dearborn-st., Chicago, 3, State 7975.

LIVE STOCK

NICE young thoroughbred Guernsey milk cow; 1st calf. Call Summit 886R1.

REAL ESTATE WANTED

WE can sell your property—4 offices; 35 salesmen. Public auction planned.

C. T. MOORE REALTY CO.

1 N. La Salle, Rm. 2219. State 5940.

50 ACRES OR MORE

Suitable for subdividing or groups of lots 50 or more. Address K F 255, Tribune.

DELINQUENT TAX BUILDINGS. Have cash buyers for your equity. DAVID S. WOLF, REALTORS, 3336 W. Roosevelt. Nevada 0712.

WILL BUY FOR CASH. Private party wants 7 or 8 rm. house; 2 to 3 baths; North Side or North Shore. Mrs. Ackerman, Bittersweet 0745.

DE LUXE bungalow—6 or 7 lg. rms.; vicinity W. Rogers Park, North Park, Ravenswood Manor, or Peterson Woods. Cash, $15,000 or less. Spa. 9744.

HAVE cash buyers for your property—Large or small, on Northwest Side. RAYMOND G. KIMBELL CO., 3600 Fullerton. Spa. 6040.

WILL BUY LAKE PROPERTY suitable for subdividing; northern Ill. or southern Wis. Address L A 155, Tribune.

WILL BUY from owner, summer home, N. Ill. or S. Wis. Address J P 169, Tribune.

WANT frame cottage or residence or brick bungalow—For cash; N. W. Chicago. ADDRESS L E 137, TRIBUNE.

CASH TOP-PRICE for real estate, anywhere. Days, evenings, Suns. Central 2470.

WTD.—N. or n. w.; bung., 2 flats, 4 flats, or apt. bldgs. Metropolitan Realty, 4102 Milwaukee. Mulberry 1212.

I AM a contractor. I buy old bldgs. for cash; top prices; any location. ADDRESS E 371, TRIBUNE.

WANTED residence property in poor state of repairs; cash. Phone Jones, Boulevard 6358.

SUBDIVIDER will buy lake prop.—Any amount over 30 a.; northern Ill. or southn. Wis. Address L E 95, Tribune.

SPOT CASH for Real Estate—South and Southwest Side. Phone Plaza 6900.

CASH for property anywhere, quickly; large or small. Open eves. Dea. 1770.

CASH for your vacant lots anywhere no'west side. Address L E 149, Tribune.

40-160 ACRES—Close to Chicago. Central Mtge. and Inv. Co. Sta. 5802

WANTED to lease or buy — Buildings. J. W. SCOTT R. E. CO., Atl. 0801.

WANT 5-6 RM. BUNG.—EVERGREEN PK. OR OAK LAWN. TRI. 5700.

REAL ESTATE FOR EXCHANGE

WILL sell vacant lot, 68x150, in Des Plaines Heights fronting hiway, or trade same as down payment on farm in Wisconsin. Rudolph C. Laube, 5011 W. Cermak, Cicero 50, Ill. Ph. Cicero 4180.

REAL ESTATE—LOANS, MORTG'S

WANTED—FIRST MORTGAGES. STRAIGHT FOR 5 YEARS. On well secured real estate. Variable rates depending on security as low as 4% interest—semi-annually. No other payments required. Broomell Bros., Inc. Ran. 9121.

CLIENT wants 1st mtge.—$20,000. on business prop. appraised at $32,000. Will pay 5%. $200 mo. J. W. Marshall, atty., 465 N. York, Elmhurst. Ph. 1391.

MONEY AVAILABLE. Conventional and FHA mortgages. Prompt service. BEESLEY, 4219 Irving Pk. Pen. 2726.

WILL make or buy 1st mortgage on gd. South Side impvd. property. Low rates. W. L. SHARP & CO., 237 W. 63D-ST.

1ST mortgage loans avail.—Up to 80% of the value of improved prop.; terms. Central Mtge. and Inv. Co. Sta. 5802.

WE HAVE 4% MONEY. for mortgages. Thompson. Bev. 8286.

WE help buy your home if you have not enough cash to pay down. Dea. 3010.

INDUSTRIAL PROPERTIES

63 E. ADAMS-ST.

For Rent—Entire 2d Floor

5,000 SQ. FT.

For Office Display Stock

Passenger and Freight Elevator.

IMMEDIATE POSSESSION

ARTHUR RUBLOFF & CO.

300 W. Adams-st. Andover 3400.

FOR SALE—100,000 sq. ft., 1 story modern manufacturing building; railroad siding; terms arranged. Quick possession! DONALD J. DUGAN & CO., 819 Land Title Building, Philadelphia, Pa. Rit. 7148.

FOR Sale—157 W. Ontario-st. Lot 37x100, alley corner; 1 and 2 story old bldgs., 35x80, with drive-in door. Full basement, cement flr. No heating plant. Priced at land value. HARRY COIBION, 4628 Broadway. Longbeach 5833.

1706-14 S. WABASH-AV.

132,000 sq. ft. for sale or long term lease; immediate possession. FARR & CO. Central 8534.

WANTED to rent—70,000 to 110,000 sq. ft. for light mfg.; long term lease preferred. Half of space to be avail. in 6 mo., bal. in 1 yr.; N. W. or north side loc. pref. Address J P 396, Tribune.

TO RENT—Industrial building, North—1308 N. Halsted-st., 6,000 sq. ft. Heated, sprinklered, elevator, and switch track. Immediate possession. Phone Moh. 0422 or Franklin 9298.

FOR RENT or lease—3 firs., 102x45 ft. [13,500 cubic ft.] for light mfg. in Aurora. Write Mr. H. J. Taylor, 83 S. River-st., Aurora. Phone 5484.

WANTED to rent—5,000-6,000 sq. ft. for warehouse storage space within 5 mile radius of Cicero and Fullerton-av. Call Mr. Schultz. Alb. 4101.

STRAUS OFFERS

Ashland, 12,500 ft., shwr., $25,000. Straus & Co., 120 S. LaSalle. Sta. 1945.

FOR RENT—Store front; 7,800 sq. ft.; vicinity Madison-Crawford; suitable for light mfg. or commercial purposes. Rent $200 month. Heated. See. 5143.

SOUTH East—1 story brick garage type bldg.; steam heat. 28,000 sq. ft. Poss. 90 days. Pr. $50,000. State 4398.

WANTED to rent—Industrial prop. for light mfg.; on west side; 15,000 sq. ft., preferably on 1 or 2 firs. Fra. 2488.

FOR rent—2 story building, basement 25x125, for light mfg.; reas. rent. South side. Calumet 3161.

WANTED to rent or buy, approximately 5,000 sq. ft. West or N. W. Side. ADDRESS L E 131, TRIBUNE.

SALE—40,000 sq. ft.; No.; all fenced; crane; switch; zoned hvy. indus.; stone ofc. bldg.; immed. poss. Rand. 2311.

RENT—Store, 450 sq. ft., basmt.; lite mfg.; htd. 807 N. Cicero. Col. 6307.

50X125 GARAGE bldg.—Closing estate. Elbert, 903 S. 5th-av., Maywood 505.

WANTED to rent—Warehouse space with or without heat. Call Spaulding 1363.

WANTED to rent—2,500-5,000 sq. ft. for light mfg.; west side. Phone Fra. 2315.

CAMERAS AND OPTICAL GOODS

BASS wants Leicas and Contax badly—Will pay top cash. For Leica Model G. Summar f:2 and case, $200; Contax II. Sonnar f:2 and case, $180; Contax III. with Sonnar f:1.5 and case, $275. Want other cameras, projectors. Cine apparatus. Depend on fair treatment. Call, phone or write. Store hours, daily to 5:30; Saturdays to 1 p. m. BASS CAMERA COMPANY, 179 W. Madison-st., Chicago 2, State 7410. Over 33 years of photo specialization assures satisfaction.

CASH FOR YOUR CAMERA EQUIPMT. CAMERAS—ALL MAKES AVAILABLE. PROJECTORS, ENLARGERS, Supplies. Movie film—Color, black and white. Cut film, film packs, 35 mm. bulk. 35 MM. FILM—Color, black and white. MOVIE AND DARKROOM SUPPLIES. Op. dly. 6:30. Thur.,Sat., 9. Sun. 10-3. Bolotin Cam., 729 Roosevelt. Can.2112.

LIKE new 8x10 all aluminum Eastman view camera; color corrected; Cook & Goertz lenses; metal tripod; flood and spotlights, etc. Austin 3826.

SPOT CASH FOR YOUR CAMERA. Chicago Camera Co., 2324 S. Michigan.

WANTED—Bell & Howell 8 mm. projector. No. 122 D. or 122 G. Sag 2488

HORSES, HARNESS, AND WAGONS

2 CLOSED wagons, 1 stake wagon—all in excellent shape. Also 2 Geldings. Call Canal 8700.

POLO mare, fully trained, formerly 122d F. A. Also 4 pass. sleigh; new single buggy harness. Des Plaines 3033J.

2 DONKEYS. CALL SUPERIOR 0961.

ARTS AND ANTIQUES

LEAVING town—Must dispose of oil paintings, landscapes, ships, etc. Edg. 8436. 1300 Ardmore.

AUTOMOBILES FOR SALE

Don't You Believe It? We're Selling 'Em and Cheap, Too!
Save $100 to $1,000
"AS GOOD AS GOLD"
We'll go out of "Our Way" to give YOU an honest square deal.
BECAUSE: [1] We're out of the high rent district.
BECAUSE: [2] We don't need fancy trimmings or high pressure salesmen.
BECAUSE: [3] You don't pay for silk curtains, marble floors.
Original Owner Cars
WE WHOLESALE
'42 Plym. sd.$995 '42 Mercury cl. cp.
'42 Pontiac sedan. '42 Ford sedan.
'42 Willys sedan. '42 De Soto sedan.
'42 Nash sedan. '42 Chrysler sed.
ONLY 1942s NEED OPA.
254 Other Bargains
WE'VE GOT 'EM
ALL MAKES—ALL MODELS
EASY CREDIT
'41 Plym. sedan. '41 Ford sedan.
'41 Buick sedan. '41 Packard sedan.
'41 Olds club cpe. '40 Cadillac sedan.
'41 Hudson sedan. '40 Chrysler sedan.
'41 Pont. club. cp. '40 Buick sedan.
'41 Dodge sedan. '40 Pontiac sedan.
'40 Buick coupe. '40 Plym. sed.$825
'40 Nash sedan. '39 Packard sed.
'40 Dodge sedan. '39 Ford sedan.
'40 Willys sedan. '38 Buick coupe.
'39 Buick sedan. '38 Packard sedan.
'39 Nash sedan. '38 Dodge sedan.
'39 Dodge sedan. '38 Plym. sed.$495
'39 Plym. sedan. '38 Chev. cpe.$495
'38 Ford sedan. '36 Packard sedan.
'37 Buick sedan. '36 Nash sedan.
'37 Ford sed.$265 '35 Plym. sedan.
'36 Plym. sedan. '32 Ford sedan.
Lowest Prices in Town!
CONVERTIBLES
'42 DE SOTO. '41 CHEVROLET.
'42 PACKARD. '41 MERCURY.
'41 PACKARD. '41 NASH.
'41 DODGE. '41 BUICK.
CITY
1718 SOUTH STATE
OPEN DAILY TILL 7 P. M.

WORLD'S LARGEST FORD DEALER.
Crosstown Motor Co.
4655 W. WASHINGTON.
We meet or beat any price
1940 Lincoln-Zephyr club coupe.
1940 Olds 4 door sedan.
1940 Packard 4 door sedan.
1940 Mercury convertible coupe.
1940 Pontiac torpedo sedan.
1941 Ford Tudor sedan.
1939 Linc.-Zephyr 4 dr. sed.; very gd.
1936 Ford Tudor sedan; clean.
No Trade Necessary
ESTEBROOK 2226.

100 CARS
TO SELECT FROM
ALL MAKES—ALL MODELS
We'll Sell You a Car
Trade or No Trade
C-U-R-T-I-S
7406 S. HALSTED
EVENINGS TIL 9—ALL DAY SUNDAY.

EXCELLENT TRANSPORTATION
'41 Dodge 5 pass. sed.; r., h.....$1,085
'41 Ford Tudor; r., h..........Barg.
'41 Ford Conv.; r., h.........$1,145
'41 Chev.; 5 pass. coupe.....Like new
'41 Plymouth 5 pass. coupe.......$985
'40 Pontiac 4 dr. sed.; r., h.......[illegible]
'40 Buick Conv.; r., h...........$985
'39 Pontiac 5 pass.; r., h.......$585
'39 Ford 5 pass.; r., h.........Ceiling
'37 Ford 5 pass.; r., h..........A buy
'36 Dodge 4 dr. sed.; r., h......$285
'36 Olds 5 pass.; r., h..........$165
1111 N. CLARK

RUBY HAS THE TRUCKS
1934 Chevrolet box panel.
1936 Indiana dump truck; 2 yard.
1936 Chevrolet 1½ ton panel.
1937 Chevrolet, 131 and 157, C. and C. duals.
1939 Chevrolet, 131 C. and C. duals.
1941 Chevrolet, 108, C. O. E.
1941 White tractor, 5th wheel.
50 ½, ¾, 1 ton panels.
Chev., Ford, Int., Diam. T., Reo.
7158 Stony Island-av. FAI. 9600

WORTH DOUBLE
1935 Pontiac 4 door sedan.......$135
1934 Terraplane 2 door sedan.....$110
1936 Packard 120 4 dr. sed.......$165
1936 Buick 4 door sedan.........$165
Donn Motor Sales. 7424 Stony Is.

BUICK CONVERTIBLE
Custom built 1939 Century chassis dual carburetion, fully equipped. The only car of its kind ever built. Formerly owned by famous movie star. Will trade or sell for ceiling price. Cook County Distributors, 1340 W. 63d.

BUICK—1942 Sedanette Roadmaster. Radio and heater. OPA certificate. Trade not necessary. Ceiling price.
J. A. LAVERY MOTOR CO.
Authorized Ford Dealer.
6127 COTTAGE GROVE. Midway 5300.

'40 BUICK SUPER 4 DOOR
Sedan; radio, heater, original finish like new. Must sacrifice.
CARS IN HEATED SHOWROOM.
Murphy Dodge Dlr., 2650 N. Cicero-av.

BUICK—1934 club sedan. Good car for transportation. Lanahan, Inc., 2522 and 2542 Mich.

BUICK—1941 SEDAN.
BUICK—1941 CONVERTIBLE.
8959 S. ASHLAND. ALWAYS OPEN.

BUICK—1941 Century 4 dr. sed.; rad., heater; exc. tires; car spotless; ceiling price. 640 Madison-st., Oak Park.

BUICK—'39 SPECIAL "40"..........$695
5 pass.; 5 good tires; radio; heater.
BRADY. 6323 S. ASHLAND.

BUICK—'40 sedan; 5 gd. tires; gd. cond. Private. Livingston 1449.

BUICK—'36 4 dr. sedan; 4 w. w. tires; radio, htr.; $400. Kedzie 3146; morns.

BUICK—'41 spec. sedanette; htr., rad., w. w.; like new. Dealer, 1252 S. Kolin.

BUICK—'39 4 dr. sedan; radio, htr.; recond. mtr. Blue Island 3052.

CADILLAC—[2] '38 sm. torpedo models, 60 specials, 4 dr. sed., beau. cond.; rad., htr., defrosters, plush carpeting, guar. mech. perf., tires like new, low mileage; Dr.'s cars; below ceiling; with or without trade-in. See immed. 5821 W. Diversey, gas station.

CADILLAC—1942. MODEL 62. LOW MILEAGE. RADIO, HEATER. GOOD TIRES. May be seen in garage back of 105 E. Delaware. E. B. JOYCE.

CADILLAC—'41 sedanette; radio, heater, spotlight, wht. wall tires; best offer. 6445 Sheridan-road after 4 p. m.

CADILLAC—1941 '75' 7-PASS. SEDAN. A REALLY BEAUTIFUL CLEAN CAR. TERMS, TRADE. 8959 S. ASHLAND.

CHEV.—'41 DE LUXE SEDAN; radio; heater; good tires; nice finish; priced below ceiling at $1,065.
MORE THAN 50 OTHER BARGAINS.
CLARK-MAPLE CHEV., 1038 N. Clark.

CHEVROLET—1938 sport sed.; rad., htr. Finish and tires like new. Below ceiling. 2491 Milwaukee.

CHEV.—'38 ....$425
5 pass.; fully equipped; below ceiling.
BRADY. 6323 S. ASHLAND.

CHEV.—1939 station wagon; perfect condition; trade for car. 4936 Madison-st.

CHEV.—1937 4 dr. trunk sedan; runs good; 5 good tires; $320. Ked. 6799.

CHRYSLER—'40 4 door New Yorker; overdrive; radio and heater. Trade not necessary. Ceiling price.
J. A. LAVERY MOTOR CO.
Authorized Ford Dealer.
6127 COTTAGE GROVE. Midway 5300.

CHRYSLER—'39 Royal 4 door sedan; radio, heater, and overdrive; beaut. gray finish. All good tires. Below ceiling price.
Stallworth Mtr. Co. 7400 Stony Is.

CHRYSLER—'41 NEW YORKER SED.; 4 DR.; RAD.; HTR.; EXC. COND.
SOUTH CHICAGO BUICK.
8600 COMMERCIAL.

CHRYSLER—1942 Windsor sed.; radio, htr. Fluid drive; $1,812; OPA. Bernard Bros., 1023 Chicago, Evanston. University 2127.

CHRYSLER—1939 Royal 4 dr. sed.; rad.; htr. Also Ford 1940 4 dr. sedan. Moss, 6727 S. Western, heated shwrm.

CHRYSLER—'38 Imp. de luxe 4 dr. sedan; exc. cond.; like new tires; $725. 3135 Lexington, 2d.

CHRYSLER—'39 7 pass. sed.; rad., htr., w. w. tires; one owner car. Lon. 7133.

CHRYSLER—1937 Royal 4 dr. sed.; r.; h.; ovrdr.; barg. 2247 S. Michigan-av.

CORD—Convertible coupe; also sedan.
CORD PARTS & SERVICE.
7320 STONY ISLAND-AV.

DE SOTO—'37; OVERDRIVE.......$395
4 door; fully equipped; below ceiling.
BRADY. 6323 S. ASHLAND.

'41 DODGE 4 DOOR
sedan; Fluid drive; radio, heater, 5 like new tires, original finish like new. Car must be seen to be apprec.
CARS IN HEATED SHOWROOM.
Murphy Dodge Dlr., 2650 N. Cicero-av.

DODGE—1940 de luxe 2 dr. sed.; rad., htr., 5 orig. tires; like new; very low mil. A one-owner car. ALSO 1939 4 dr. sed.; rad., htr., orig. fin. tires; like new; bargain. 2491 Milwaukee.

DODGE—'41 7 PASSENGER.
CONSOLIDATED, 1150 JACKSON-BL.

DODGE—'39 4 dr. sed.; exc. cond.; perf. tires; barg. 3520 ARCHER.

DODGE—'37 4 door sedan; radio and heater; $395. 1657 W. 35th-st.

DODGE—'37, 4 dr. sed.; fully equip.; 5 gd. tires; $380. Ryan, 6327 S. Ashland.

FORD—1941 ....$945
FORD—1940 ....$695
FORD—1938 ....$445
FORD—1937 ....$195
FORD—1937 CONVERTIBLE SEDAN.
FORD—1936 ....$195
5 pass. sedan; most have 5 good tires, radio, heater; priced below ceiling.
BRADY. 6323 S. ASHLAND.

FORD—'32 model B 2 door sedan; clean; excellent tires; below ceiling.
Stallworth Mtr. Co., 7400 Stony Island.

FORD—1936 tudor; radio, htr.; 5 good tires; new mot.; $350. Call Mon. 9088.

FORD—1937 model 60 2 dr. sedan, $225. 2059 W. 68th-st.

FORD—'37 sed.; rad., htr.; $395. 6527 Roosevelt. Law. 7800. Open eves.

FORD—'37 fordor; good cond.; good tires. Will sell immed. Englewood 9034.

GRAHAM—1941 Hollywood Supercharged 4 dr. sedan; radio; htr.; will sacrifice $400 below ceiling. Jim, Kedzie 6799.

HUDSON—1940, 4 door sedan; radio, heater; perfect condition; 5 tires, like new. Priv. party. Crawford 8444.

HUDSON—'41 4 door sedan; 1949 Larrabee. Michigan 7893, after 9 a. m.

LA SALLE—'39, 4 dr. sedan. A-1 condition. 2529 N. Kimball. Spa. 8989.

LIN. Zeph.—'40 4 dr. sed.; exc. pre-war tires; r., h. Wright, Rog. Pk. 8842.

MAXWELL—1907; good run. cond. Excel. for advertisement or antique. $300. Robert C. Meader, 701 Ship-st., St. Joseph, Mich., or ph. 3-3791.

AUTOMOBILES FOR SALE

THE WORD'S ALL OVER TOWN ! !
You'll Get a Much Better Deal AT UNIVERSAL ! !
—275 CARS—
1942 STUDEBAKER SEDAN....$1,095
1942 CHEVROLET SEDAN.....$1,195
1942 HUDSON 5 PASS. SED..$1,195
ONLY 1942S NEED OPA.
1941 BUICK 5 PASS SED...Under Ceil.
1941 FORD CONVERT. COUPE....Ceil.
1941 PLYMOUTH SEDAN.........$995
1941 CHEVROLET SEDAN........$995
1941 PONTIAC CLUB SEDAN...$1,195
1941 BUICK SEDANETTE......$1,295
1940 FORD FORDOR............$695
1940 OLDS TORPEDO 4 DOOR....$695
1940 PONTIAC 2 DOOR.........$895
Ask About the Famous Universal Lo-Cost Credit Plan
1939 PLYMOUTH 4 DOOR........$595
1939 OLDSMOBILE SEDAN.......$695
1939 FORD SEDAN.............$695
1939 DODGE SEDAN............$795
1939 PONTIAC 2 DOOR.........$795
1939 BUICK SEDAN............$795
1939 BUICK CONV. CPE.......Ceiling
1939 LINC.-ZEPH. SEDAN......$795
1938 DODGE SEDAN............$495
1938 PLYMOUTH SEDAN.........$595
1938 BUICK SEDAN............$595
1938 NASH TUDOR.............$595
1938 OLDSMOBILE SEDAN.......$595
1938 PACKARD SEDAN..........$645
1937 PACKARD 120 SEDAN......$495
1937 LA SALLE SEDAN.........$495
1937 GRAHAM SEDAN...........$395
1937 FORD SEDAN.............$345
1937 OLDSMOBILE SEDAN.......$345
1937 PLYMOUTH SEDAN.........$345
1936 CHEVROLET TOWN SED.....$295
1936 FORD TUDOR SEDAN.......$295
1935 FORD SEDAN.............$165
1935 CHEVROLET SEDAN........$145
17—1942 MODELS
UNIVERSAL MOTORS
2525 S. MICHIGAN
EVES. TILL 9. ALL DAY SUNDAY.

6111 S. HALSTED
Doyle—Est. 25 Years
OFFERS YOU GUARANTEED CARS at Lowest Prices
ALL CARS READY TO GO
Heated Showrooms
'40 Buick 5 pass. club cpe.; r., h.Barg.
'41 Chev. de luxe sed.; r., h......Barg.
'41 Buick sedan; rad. and htr....Barg.
'41 Hudson; radio and heater......$895
'41 Olds Sedanette 76...........$1,195
'40 Ford sed.; rad., heater.......$695
'40 Pontiac sedan; rad., heater...Barg.
'40 Studebaker sedan; rad., htr...$795
'40 Buick sedan; radio, heater....$895
'40 Plym. sed.; radio and htr.....Barg.
'39 Ford 85 sedan; radio, htr.....$595
'39 Dodge sedan; radio, heater....$695
'39 Buick spec. sed.; rad., htr...Barg.
'39 Cadillac sed.; rad., htr......Barg.
'39 Packard sed.; rad., htr.......$695
'39 Nash sed.; rad., htr..........$595
'39 Plymouth sed.; rad., htr......$595
'38 Buick sport coupe; rad., htr..$595
'38 Packard sed.; rad., htr.......$595
'38 Pontiac sed.; rad., htr.......$495
'38 Chrysler sed.; rad., htr......$495
'38 La Salle sed.; rad., htr......Barg.
'38 Dodge sed.; rad., htr.........$595
'38 Studebaker 5 pass cpe.; r., h.$545
'37 La Salle de l. sed.; rad., htr..Barg.
'37 Ford cpe.$295 | '37 Pack. sed.$295
'36 Olds sed.$245 | '36 Stude. sed.$195
'37 Nash sed.$345 | '37 Buick sed.$395
'36 Buick sd.$195 | '35 Plym. sed.$125
MANY MORE BELOW CEILING
FULLY GUARANTEED EASY PAYMENT PLAN
Immediate Delivery
OPEN EVES. TILL 9—ALL DAY SUN.
6111 SO. HALSTED

169 USED CARS
'33 Chrys.conv.cp. | '35 Ford sed..$145
'37 Stud. 6 sd.245 | '31 Ford md.A cpe.
'37 Dodge coupe. | '38 De Soto sedan.
'39 Ford sedan. | '38 Chrysler sedan.
'35 Chev. sedan. | '38 La Salle sed.
STUDEBAKER, 26TH-MICHIGAN
CALUMET 6492.

7 PASSENGER SEDANS
1942 Chrysler 7 pass.; rad.; htr.; ovrd.
1940 Cadillac 7 pass.; rad. and heater.
1937 Lincoln 7 pass.; radio and heater.
Will sell below ceiling. Open evenings.
WALTON, 2301 SO. MICHIGAN

1936 FORDS, Chevrolets, Dodges, Plymouths, Grahams, De Sotos, Pontiacs, Buicks. All clean sedans. Below ceiling price.
Stallworth Mtr. Co. 7400 Stony Is.

NASH—1937 de luxe sed.; radio, htr. Barg. 3939 WASHINGTON.

NASH—'41 Amb. 6 4 dr. sed.; htr., rad., air cond. Dealer, 1252 S. Kolin.

OLDS.—'37......"6" CYL.......$400
4 door; good tires; fully equipped.
BRADY. 6323 S. ASHLAND.

OLDSMOBILE—'36 6 cyl. 4 dr. sed.; gd. tires; $300; private party. Lon. 5964.

OLDSMOBILE—1935 coupe; good condition. Inquire at 3320 W. 5th-avenue.

OLDS—'35, 4 dr. sed.; r. and h. Barg. 3939 WASHINGTON.

OLDS—'36, 6 cyl. sed.; like new tires. A-1 thruout. Barg. 4748 Chicago.

PACKARD—'41 120 touring sedan; exceptionally nice; guaranteed.
NORTH SIDE PACKARD,
1809 Devon. Bri. 3100.

PACKARD—1941 SEDAN; 5 PASS.
PACKARD—1938 SEDAN; 7 PASS.
TERMS, TRADE. 8959 S. ASHLAND.

PACKARD—'38......"6" CYL.......$575
4 dr.; 5 gd. tires; full. equip.; bel. ceil.
BRADY. 6323 S. ASHLAND.

PACKARD—'32 sedan; mechanically fine; fair rubber; low mileage. Div. 9819.

PACKARD—'40, 6 cyl. 4 dr. sed. Like new car. 1025 N. Clark.

PACKARD—'37 4 door sedan; good running condition. Ardmore 4031.

PACKARD—1940 110 coupe; radio, htr.; car very clean. Euclid 6626.

'42 PLYMOUTH SPECIAL
De luxe 4 door sedan; radio, heater; original in every detail; OPA necessary.
CAR IN HEATED SHOWROOM.
Murphy Dodge Dlr., 2650 N. Cicero-av.

PLYM. '42 SPEC. DE L. SEDAN
4 DOOR, FULLY EQUIP., WITH OPA.
BIRD-SYKES, 2235 S. MICHIGAN

PLYMOUTH—1939 ....$645
Sedan; fully equipped; below ceiling.
BRADY. 6323 S. ASHLAND.

PLYMOUTH—'36 4 dr. sedan; heater; good tires; $225. 2613 W. 15th-st.

PLYM.—'37 7 pass. sed.; runs perf.; $250. Skelly-gas, 16th-Central. Cic. 999

PLYM.—'36 sed.; gd. tires; gd. running cond. $150. 11310 S. Kedzie. Ced.3657

PLYMOUTH—'39 sedan; radio, heater. Soldier's car; best offer. Albany 1167.

PLYM.—'38 4-dr. de l. trk. sed.; r., h. GOODRICH MOTORS, WEL. 6162.

PLYM.—'38 4 door sed., $375. Plym. '36 4 door sed., $145. 2426 W. Fillmore.

PONTIAC—1940 6 cyl. de luxe sed.; rad., htr.; original finish; bargain. 2491 MILWAUKEE.

PONTIAC—'37......"6" CYL.......$390
4 dr.; fully equipped; below ceiling.
BRADY. 6323 S. ASHLAND.

PONTIAC—'31 sedan; new carb. and fuel pump incl.; very reason. Kenil. 1636.

PONTIAC—'41s, '40s, '39s.
TERMS, TRADE. 8959 S. ASHLAND.

PONTIAC—'37 sed. 8; rad., heat.; as is: $300. 1628 N. Hermitage, 2 rear.

STUDEBAKER—1938
COMMANDER SEDAN—RADIO, HTR.
STUDEBAKER, 7730 STONY ISLAND.

STUDEBAKER—'37, 4 dr. sed.; r. and h., 6 cyl. Barg. 3939 WASHINGTON.

TERRAPLANE—'36 sedan; just completely overhauled; good rubber; $275. Irving 0155.

WILLYS—1942 SEDAN; OPA.
TERMS, TRADE. 8959 S. ASHLAND.

AUTO REPAIRING AND EQUIPMENT

DRIVE OUR CARS
while yours is being repaired.
NOTHING DOWN. 24 MOS. TO PAY.
Work guaranteed; free towing; complete overhaul; all makes; expert body and fender work, painting, upholst., welding, brakes relined, radiators repaired.
KIMBALL MOTORS
3420 IRVING PARK. IRVING 3642.

H. D. MAGGIO MOTORS
AUTHORIZED NEW CAR DEALER.
COMPLETE REPAIR SERVICE
Motor overhld.; body and fender work.
NOTHING DOWN—18 MOS. TO PAY.
Drive our cars for a nominal charge.
1637 N. CICERO-AV. BERK. 3122

DRIVE A 1942 CAR WHILE
your car is being repaired; $2 daily.
TAKE 18 MONTHS TO PAY
WRITTEN GUAR. NOTHING DOWN.
DAWES, 2309 S. MICHIGAN
All phones Vic. 0909. Day-night towing

NO MONEY DOWN—24 MOS. TO PAY.
Drive our car while yours is repaired.
MOTOR OVERHAUL, BODY-FENDER.
FAMOUS FOR OUR MOTOR TUNE-UP.
NEWBERRY, 1025 N. CLARK
WHITEHALL 8000.

CRANKSHAFTS GROUND IN THE CAR or truck. MANNING, Dor. 7790.

GUARANTEED recapping and vulcaniz'g. SERLIN TIRE CO., 1400 S. Michigan

BAER brake testing machine—Reasonable. Lawndale 4847.

AUTOMOBILE LOANS

WE FINANCE INDIVIDUALS
buying cars from private parties.
WINTER-HIRSCH
1842 S. Michigan. Calumet 4290.

AUTO AND TRUCK LOANS
CASH IN 10 MINUTES.
WINTER-HIRSCH
1842 S. Michigan Calumet 4290

WE FINANCE CAR PURCHASES
Service while you wait. Open evenings. Auto Brokers Acceptance Co. of Illinois. 1647 S. Pulaski-rd. Crawford 1647.

AUTOS TO RENT

UP TO DATE PASSENGER CARS. TRUCKS—Chev., G. M.s; ½ t. panel, stakes; low rate by hr., day, wk., year. HERTZ DRIVURSELF. Del. 7272.

AUTOMOBILES WANTED

MUST have used car. Please call Crawford 0534.

FROM orig. owner—Late model car. Keystone 6555, after 6:30 p. m.

WILL buy two 5 pass. cars and one convertible Stewart. University 3717

NEED cars—Have cash. Will call at your home. Nevada 5937.

GET THE VERY TOP DOLLAR! NATIONAL 0800. 2550 N. CICERO.

WANTED—1927 Paige sedan; in running cond. or junk. Pensacola 0960.

DEFENSE worker would like to buy car; cash. Kildare 9297.

AUTOMOBILES WANTED

ATTENTION, CAR OWNERS!
DON'T SELL UNTIL YOU SEE US
20TH CENTURY MOTORS WANTS YOUR CAR!
A stop at Our Door Will Convince You.
WE ARE PAYING CHICAGO'S HIGHEST PRICES
We Pay Off Finance Co. Give You Equity in Cash. If You Can't Drive In I Will Come Out with the Money. CALL ME—MR. PRICE.
MULberry 5800
3315 N. CICERO
OPEN EVES. TILL 9—ALL DAY SUN.

NO ONE CAN PAY MORE THAN I CAN!
ALL MAKES AND MODELS WILL COME TO YOUR HOME OR OFFICE. JUST CALL
SEELEY 0607
AND I WILL TRY TO DO BUSINESS OVER THE PHONE.
MR. LAWSON

FULL OPA CEILING PRICE FOR YOUR CAR—PLUS EXTRA ALLOWANCE
for radio, heater, overdrive, etc. Will come to your home or office and pay you cash.
CALL MR. L. C. JAMES
BERKSHIRE 8585
2754 N. CICERO-AV.
EVES. TILL 9. ALL DAY SUNDAY.

NOTICE
I AM NO BARGAIN HUNTER—I HAVEN'T THE TIME TO BARGAIN—I AM TOO BUSY BUYING CARS.
WAR WORKERS NEED CARS TOO BADLY FOR ME TO HAGGLE OVER A FEW DOLLARS. THEREFORE YOU WILL FIND IT PROFITABLE TO DEAL WITH ME. JUST CALL
VICTORY 2300
AND I WILL TRY TO DO BUSINESS OVER THE PHONE.
MR. STANTON

PRICE MEANS NOTHING!
DON'T BE SELFISH. IF YOU DON'T ABSOLUTELY NEED YOUR CAR, SELL IT NOW AT HIGH CEILING PRICES, PLUS A BONUS FOR RADIO, HEATER, OVERDRIVE, FLUID-DRIVE, ETC. WE TAKE CARE OF ALL OPA DETAILS AT NO CHARGE. JUST TELEPHONE
GRACELAND 2810
Our Buyer, Mr. Oleson, Will Come Out With The Cash
F-E-L-Z
25 YEARS AT 1132 DIVERSEY-BLVD.

WANTED
1935 TO 1942
Fords and Chevrolets
Buicks and Mercurys
Dodges and Plymouths
Olds. and Pontiacs
$ $ HIGHEST $ $
MR. MILES
KILDARE 2066
20 YEARS DEPENDABLE.

WE NEED
Any Make Or Model
BRING CAR GET TOP CASH!
TAUBER-FORD CO.
6035 BROADWAY
LONGBEACH 6860
20 YEARS ON BROADWAY

$ $ CASH $ $
COME ON IN AND YOU'LL CASH IN.
WE POSITIVELY NEED 100 USED CARS ! !
ALL MAKES—ALL MODELS.
IF YOU CAN'T COME IN CALL ESTEBROOK 2226
AND WE'LL BE THERE QUICK.
CROSSTOWN MOTOR CO.
4655 WASHINGTON-BLVD.
WORLD'S LARGEST FORD DEALER.

Will Buy Your Car BY TELEPHONE
SOUTH SHORE 7818
7711 STONY ISLAND
De Soto-Plym. Dealer

WE POSITIVELY PAY Chicago's highest price
ALL MAKES, MODELS—'36s to '42s. ALSO TRUCKS.
SHELDRAKE 0431
6115 N. CLARK-ST.
EVENINGS, SUNDAY. SHE. 2362.

We'll Come Anywhere
FOR 1935'S TO 1942'S.
QUICK AND MOST CASH
7625 STONY ISLAND
REGENT 0616

STALLWORTH
Authorized Ford Dealer.
PAY THE HIGHEST.
WE COME OUT.
All makes and models—'35s to '42s.
HYDE PARK 2500
7400 STONY ISLAND-AV.

PACKARD
PAYS HIGHEST PRICES FOR LATE MODEL PACKARDS
24th and Michigan Cal. 7400

CASH
NO ONE CAN PAY MORE.
1936. FOR YOUR CAR. 1942.
J. A. LAVERY MOTOR CO.
Authorized Ford Dealer.
6127 COTTAGE GROVE. MID. 5300.

WE PAY HIGHEST CASH PRICES for old junk, wrecked autos or trucks. We come out and pick up promptly.
WARSHAWSKY CO.
World's Largest Auto-Truck Wreckers.
1900-24 S. STATE. CALUMET 6800.

JESSE M. CHASE
20 RETAIL STORES.
Full value paid for good used cars.
5718 Broadway Longbeach 4500

CALL BEVERLY 3100
Highest prices. Cash at once.
Hoeffel-Goy, Inc., 1703 W. 95th

1941 OR '42 standard passenger sedan—Ford, Chevrolet, or Plymouth; must be in good condition; also must have good tires. R. V. Monahan, State 5140.

WANTED—Direct from owners, '39 to '42 Plymouths, Studebakers or Chryslers. No one can pay more for your car; all cash; tires not important. Kildare 2908.

WE NEED YOUR CARS
BUCKINGHAM 1333

WE WANT YOUR NASH
PHONE BERKSHIRE 3122

WANTED—Direct from owners, '39 to '42 Cadillacs or Buicks. No one can pay more for your car; all cash; tires not important. Kildare 2908.

WANTED—Direct from owners, '39 to '42 Pontiacs or Oldsmobiles. No one can pay more for your car; all cash; tires not important. Kildare 2909.

FOR sale—Private party, 1 ton Dodge, 1940 panel truck; motor recently overhauled; fair tires. Phone Canal 5123, between 10 and 11:30 a. m.

HIGHEST PRICES PAID.
'38-'39-'40 MODELS.
2255 N. CICERO. BERK. 2620.

WANTED—Clean 5 pass. cars from owners; '36-'41 models; have all cash. MR. JOHNSON, Lon. 1300 or Hol. 0925.

LATE MODEL USED CARS.
SOUTH SHORE BUICK, INC.,
MIDWAY 6400.

HIGHEST PRICES FOR ANY CAR.
5234-36 BROADWAY.
LONGBEACH 9182.

WANT TO SELL YOUR CAR FOR CASH?
C. ZEPP.
Ford Dealer, 2950 Lawrence. Jun. 8310.

WANT used car—Prefer Ford; defense worker; will pay cash; from original owner. Canal 9089. Ask for Emma.

FORDS—Mod. A's. Also V-8s; any cond.; high cash prices. Wellington 9050.

WANTED—Wrecked cars or cars that need repair wk. Any year. Cal. 1233.

WILL BUY TWO 5 PASS. CARS AND one 7 pass. 930 E. 47th. Ken. 2300.

WANTED—CARS TO JUNK.
KEYSTONE 8455, UNTIL 10 P. M.

WILL pay cash for good used '34 to '42 cars. Rockwell 0575. Call Fred.

HIGHEST cash prices paid for wrecked, junked cars and trucks. Arm. 3500.

WANTED—Late model Lincoln, Lincoln-Zephyrs. Wright, Rogers Park 8842.

MECH. wants cars, regardless cond., year or make. Call "Mike," Ked. 6799.

TOP PRICE FOR ALL MAKES, models, any condition. Mansfield 5121.

CARS—Any make, any model. T. & G. Motors, 6537 S. Western. Hem. 6399.

LOOKING for good cars—Will pay the price or no deal. Normal 2177.

WANTED — 1941 and 1942 cars. Will pay top price. Crawford 6297.

AUTOMOBILES WANTED

DOYLE WILL PAY HIGHEST CASH PRICE OR NO DEAL
ALL MAKES ALL MODELS
1935 TO 1942
TRY ME AND SEE
CALL NORMAL 3217
WILL COME OUT
AND DO BUSINESS IN 5 MINUTES.
6111 S. HALSTED

SEE ME LAST
To Convince Yourself I Pay Top Dollars
DRIVE TO
4464 BROADWAY
Or Phone Mr. Hensen
LONGBEACH 6636
I will come out

M-U-R-P-H-Y
"THE SMILING IRISHMAN"
Offers You:
1. CEILING PRICE.
2. No bickering
3. Courteous treatment.
4. Fair dealing.
You See, We Are Direct Factory New Car Dodge Dealers and Have Our Reputation to Maintain. So Stop in and Give Murphy a Call.
BERKSHIRE 6600
2650 N. CICERO
EST. A QUARTER OF A CENTURY.

B
R
BRADY
D
Y
HEMLOCK 6400
CAN'T COME IN—WE COME OUT.
Pays Tops—All Makes
6323 S. ASHLAND

SELL YOUR CAR WITH CONFIDENCE
NATURALLY YOU WANT ALL THE MONEY YOUR CAR IS WORTH, SO BE SURE AND SELL IT TO AN OLD RELIABLE DEALER WHO IS PAYING
Full Ceiling Price
PLUS
$40 allowance for radio, heater, etc.
Phone Frank Casey
KEDZIE 8181
If you can't come in—we come out.
3939 WASHINGTON

SELL YOUR CAR NOW!
Before Lower Ceiling Prices
JANUARY 1ST
2644 N. CICERO
CALL US—
BERKSHIRE 1260
DRIVE IN—GET CASH
ALL MODELS—'35 TO '41
EVENINGS TILL 9, SUNDAYS TILL 6.

CONVERTIBLES!
HERE'S A NEW NAME
MR. RAY CIRVELLO
Wants Convertibles
AT ONCE!
OR ANY MAKE OR MODEL
HIGHEST PRICES
BITTERSWEET 6657
CONVERTIBLES!

TO STAY IN BUSINESS
WILL PAY
HIGHEST CASH PRICES
BRING CAR AND TITLE, GET CASH.
PETERSEN
2401 SO. MICHIGAN-AV.
PHONE VICTORY 6500

GRAND AUTO
WILL PAY TOP DOLLAR
FOR YOUR CAR,
plus extra allowance for radio, heater.
CALL US
AND WE WILL COME OUT.
SPAULDING 3940
1354 N. HARDING

WE PAY THE LIMIT
For All Makes and Models. Deal with Old Reliable New Car Dealer and Be Satisfied.
Frank Lynch Buick
5330 W. Irving Park Mul. 1800

CASH AT ONCE
WE NEED CARS
FROM '32s TO '42s
REPUBLIC 4810
Bill Richardson or Ray Cummings.
6534 S. WESTERN-AV.

BEVERLY 8331
CALL US. WE COME OUT.
F-I-T-Z-P-A-T-R-I-C-K
8958 S. ASHLAND

WILL TAKE YOUR CAR IN TRADE ON A
New Post-War Pontiac
OR WILL PAY TOP CASH FOR YOUR CAR.
IRVING PARK PONTIAC
5010 IRVING PARK. PEN. 3436.

WE NEED ALL MAKES AND MODELS OF CARS.
PAY ALL CASH
Drive in—Parking free—or phone us
GLENN E. HOLMES, INC.
30 W. LAKE-ST. RAN. 7171.

URGENTLY needed—New or used Station Wagon in good condition for Red Cross service; must secure one immediately. Please write Dane County Chapter, American Red Cross, 315 N. Carroll-st., Madison, Wisconsin, giving all particulars concerning available Station Wagon.

P. L. JOHNSTON
WANTS 100 CARS.
3757 N. ASHLAND. GRA. 5460.
SHELL STATION.

WANT CHEVROLETS!!
1936 to 1942.
CHICAGO'S HIGHEST PRICES!
UPTOWN CHEVROLET.
4859 BROADWAY. LON. 9172.

WANTED—USED CARS.
BEFORE YOU SELL
Call Martin's USED OR WRECKED. DIV. 2772 and ASK FOR STEWART.

WANTED—Direct from owners, '39 to '42 Dodges or De Sotos. No one can pay more for your car; all cash; tires not important. Kildare 2909.

DON'T MISS THIS SMALL AD
Need cars badly. Will pay most cash. Ph. Mr. Stevens, Rep. 7131, Rep. 8016.

WE'LL BUY YOUR FORD
CALL CAPITOL 1105

PONTIACS WANTED
BITTERSWEET 7120

WANTED—Direct from owners, '39 to '42 Chevrolets or Fords. No one can pay more for your car; all cash; tires not important. Kildare 2909.

HIGHEST CASH PRICES FOR CARS—All makes, models; also trucks, trailers. Auto Brokers' Acceptance Co. of Ill., 1647 S. Pulaski-rd. Crawford 1647.

WILL PAY THE LIMIT.
1936s to 1942s—All makes, all models. Midwest, 2201 S. Michigan. Vic. 1322.

SEE OTHERS FIRST. THEN SEE US.
Highest cash prices for your car. Ready cash. 7717 S.Halsted. Rad.5858.

HIGHEST cash prices for any General Motors products from 1936 to 1942. 2317 S. MICHIGAN. VICTORY 4141.

WE PAY TOP CEILING PRICES
100 cars needed for defense workers. 8019 Cottage Grove. Radcliffe 1058.

WANT cars—Any make, year, model. Any cond. All cash. Will come out. 44 N. Laramie-av. Columbus 8942.

DEFENSE plants need cars—Any make or model as long as in good condition. Mr. Munsen, Longbeach 2937.

WANTED—Late model cars. Any make; good condition. Miss Bley, Sunnyside 2098 after 3 p. m.

WE pay top prices for clean cars. Cook County Distributors, 1340 W. 63d.

WE pay highest prices for 1936-1937 Chev. and Fords. Berkshire 3133.

WOULD like late model car from owner. Will pay cash. Kedzie 4220. Ruben.

NAVAL aviator wants '35-'38 model car, good cond. Reas. Pla. 1136.

NEED a good used car immediately. Please call Crawford 2306.

INTERESTED in buying cars from orig. owner. Any mod. Cash. Cra. 7656.

FOR top price for your cars drive to 400 LAKE-ST., MAYWOOD.

WANTED—Direct from owners; any make or model; all cash. Graceland 5460.

CASH—For '32 to '42. Any make or model. 6827 N. Clark. Rog. Pk. 5443.

WE BUY, SELL, OR TRADE—"Jocke Joughin," 3333 N. Ashland. Lak. 3377.

PRIVATE party wants good used car for work—Will pay cash. Rockwell 6639.

CADILLAC—'41 60 special or 62. Must be tops. R. Foss. Phone Wab. 1700.

TRUCKS, TRAILERS AND TRACTORS

WHITE Tractor—Super Power, 1939, model 750-T; 1100 tires; 5 speed trans.; 45 C. rear end; straight air; excellent condition. Ready to go.
AUTOCAR Tractor—1939, model S.T.R., 501 cubic inch engine; 5 speed transmission; large D. R. rear end; straight air; 1100x20 tires; like new on Budd wheels. Bargain.
MACK—B. Q. truck; 4¾ inch bore engine; all new 1100x22 tires. Truck is in good condition. Take 14 ft. body.
MACK—B. X. truck; 4¼ bore engine; 1100x24 tires, very good. Truck in exc. cond. Take 14 ft. body.
MANY OTHERS.
RELIABLE TRUCK PARTS CO.
1607-11 S. State-st. Cal. 6780

NEW FORD TRUCKS
6 CYL., 90 H. P.
134 in. and 158 in. chassis and cabs. Regular or 2 speed axle with or without stake or platform bodies. Pre-war tires.
LAWDER BROS., INC.
6900 VINCENNES-AV.
1 BLOCK WEST OF STATE-ST.
Phone Triangle 2500. Est. 1890.

W. A. 20 White, 22 ft. flat trailer; 614 Dia. T. with 26 ft. open top trlr.; D. '40 Int. with 26 foot trailer; '42 Chev. with 26 ft. open top trailer; Diam. T. C. O. E. 28 ft. trailer; 2 1940 Ford tractors, two speed axles; '40 Ford C. O. E. with 16 foot body; '40 G. M. C. with 14 foot stake body; Ford dump—6 wheeler, new motors. 25 others. 2100 S. WESTERN-AV.

TANK TRAILERS
We have several 4,500 to 5,000 gallon tandem axles. Fully equipped. Ready to go.
5715 S. HALSTED.
ENGLEWOOD 3333.

1939 FORD, 1½ TON.
1938 INT., 1½ TON.
1938 CHEV., 1½ TON.
1934 DODGE, 1½ TON.
Good tires and condition.
ESSERMAN MOTOR SALES,
6130 Cottage Grove. Mid. 0506.

'41 FORD—C. O. E. 1½ ton, 2 sp. axle.
'40 GMC—10 wheels, 2 speed axle.
'42 DODGE—C. A. E., 10 whl., 2 speed axle; 18 ft. panel body. '40 FORD—C. O. E. dump truck; 2 speed axle. 30 OTHERS. ALL MAKES, MODELS. Nelsen-Hirschberg, 5133 Irving Park.

4—1941 INTER. 6 wheel tandem axle dumps; 10 yd. Woods hydraulic dump bodies. All like new.
2 1942 Mack 1½ ton stakes.
10 others. 4545 Madison. Mans. 7772.

2 SUPER POWER WHITES
810 C. O. E. tractors and 28 ft. stainless steel trailers. Priced below ceiling. 1621 S. Canal-st. Canal 2884.

D50 INTERNATIONAL TRACTOR.
CS50 INTERNATIONAL TRACTOR.
MARTIN AUTO PARTS CO.,
2046 Dominick-st. Div. 2772.

HEAVY duty tractor—381 cu. in.; new motor; tandem trailer, '41; low side. 5428 Madison. Man. 1291, eves., Jim.

1939 D-30 INTERNATIONAL—With 13 ft. stake body; reas. J. & L. Tire Co., Ogden-Hamlin-av. Roc. 6944, aft. 7 p. m.

1½ TON trucks [2]—Stake panel for hire with driver by day, week, or year. Belmont 8952.

1940 FORD DUMP TRUCK—4½ yard body; 8.25x20 tires; 2 speed axle. 2527 Carmen. Ravenswood 9336.

HENDRICKSON 1½ ton, 4 cyl. stake; 6 good tires. Rangecroft Flotow. 4936 Broadway.

REO—1929 1½ ton with good furniture body; best offer. Central States Insulating, 2815 N. Kimball. Cap. 8311.

FOR Sale—20 Fruehauf semi-trailers, old models. Doyle Freight Lines, 960 Kings Hiway, Kalamazoo, Mich.

NEW Ford—134 inch. 158 inch. ch. and cabs with stake bodies. Ask for Wix. BRAUD MOTORS, 6647 S. WESTERN.

HDQTRS. FOR TRUCK BODIES.
HARRY B. HARMER,
7735 STONY ISLAND. Regent 3810.

HAVE 3 trucks for hire—Specialize in loading and unloading freight cars, city deliveries, and moving. Michigan 7997.

DODGE—2 T.; C. O. 42 Trac. Semi. Bus or Truck. $2,275. A. B. C. Coach, Fort Wayne, Ind.

1936 FORD—1½ t.; 12 ft. body; 10 ply tires; exc. cond. Can. 0723.

DODGE—1936, 160" wheel base; 12 ft. stk. body; 32x6 trs. 2030 W. Taylor-st.

PANEL ½ T.—'41; good tires; good condition. Box 214, Shelbina, Mo.

1940 G. M. C. TANDEM wheels; 16 ft. closed body; exc. cond. 2205 Division.

MODEL AA Ford 1½ ton short stake; dual whls.; good cond. 4240 Roosevelt.

WANTED—By machine shop; small truck. Private party. Lincoln 4376.

D-40 INT. tractor—Complete; must sacrifice. Yards 9273, 4644 S. Whipple.

1936 SEDAN delivery panel—Motor in good cond. 4860 Milwaukee-av.

DUNLOP 2 ton stake truck—2 high bed trailers; private. Austin 0300.

3 DUMP trucks for coal or excavating, see at 3845 Milwaukee-av. Mul. 4120.

½ TON '36 FORD PANEL.
3640 Ogden. Roc. 7863.

1½ TON Chev.—Truck stake body, for hire with driver. Lincoln 6826.

200 NEW heavy duty truck and bus batteries, 17 plate. $7. Hay. 4116.

Wanted

WE WANT TRUCKS.
ANY MAKE, MODEL, OR YEAR.
USED, WRECKED, BURNED, JUNKED.
MARTIN AUTO PARTS,
2046 DOMINICK. DIV. 2772.

ATTENTION, TRUCK OWNERS
We need trucks, tractors, trailers and heavy duty. We call anywhere.
2100 S. WESTERN. SEELEY 7551.

WANTED TRUCKS
STALLWORTH MOTOR CO.
7400 STONY ISLAND. HYD. 2500.

WANTED to buy—25 buses, 21 passenger or larger. Must be Diesel power. Diversey 2772.

TRUCKS WTD.—HIGHEST PRICES.
Dumps, Stakes, Panels, Pickups.
Perfect Mtrs., 1230 S.Ashland.Can.9767

HIGHEST cash prices paid for trucks. We come out. Call Avenue 7070. Nelsen-Hirschberg Ford, 5133 Irving Park-rd.

PANEL, PICK-UPS, STAKE.
TOP CASH. CAPITOL 1105.

WANTED—Used and junked trucks and cars; also truck bodies. Canal 3769.

CONTRACTOR wants to buy ½ and 1½ ton panel trucks. Moh. 5577.

WANTED—1940 or '41 ½ ton panel; must be clean. Calumet 1233.

AUTO AND HOUSE TRAILERS

1945 SCHULT Liberty—Tandem wheels; new tires, brakes; used; $375 up. Very easy terms. We buy, sell, rent, finance. Donn's, 7424 Stony Island. Dor. 5000.

HOUSE Trailer—Built on Chev. 1 ton truck; good cond. and good 8 ply tires; $300; also ½ h. p. electric motor. R. S. Erickson, 3244 Sheffield, rear.

CONTINENTAL, 20 TO 27 FT. ALMA Chgo's largest display of new-used. Ted Kelm, 8255 S. Chicago. Bay. 3587.

NEW MOON 1944 TRAVELO.
50 used. TERMS. Also will buy. Huyck & Crist, 6430 Stony Island. But. 2900.

24 FT. Glider trailer—Good tires. Mr. Tatro, Walls Camp, Roosevelt-York-rds.

CONTINENTAL—ALMA—NEW and USED Kelm Bros., 7619 Stony Isl. Reg. 6709.

NEW Roycraft, Travelite—Superior used buys! 9317 Cottage Grove. Rad. 0212.

TRAILERS—Repaired, bought, and sold. 632 E. 71ST-ST. TRIANGLE 2238.

2 WHEEL utility trailer—Good cond.; $75. 1941 Wilmot. Bru. 1783, after 4.

ORR & ORR—NEW, USED TRAILERS. Terms. Will also buy. 7350 Stony Island

NEW 1944 Continental for $1,595.
MURPHY. 7405 STONY ISLAND.

27' 1942 ROAMER—Beaut. int., clean; private. Mrs. Nichols, 6100 Ogden.

MOTORCYCLES AND BICYCLES

HARLEY DAVIDSON.
Model 74; excel. mech. cond. Very gd. tires. $195. 2401 S. Michigan-av.

1939 INDIAN Chief—Good condition; best offer. Radcliffe 7390.

MAN'S light weight bicycle—Good tires. Bri. 0880. 1335 Birchwood, Apt. 307.

CLOTHING, FURS, ETC.

ARE you interested in paying surprisingly little for STUNNING FURS? Then by all means visit Grossman's Thrift Shop where slightly used furs are sold for a fraction of their original worth. Pair of gen. silver foxes only $45; gen. mink coat, only $250; a wonderful sheared beaver only $200; a mink dyed muskrat for $55. Black Persian lamb, $100; mink chockers, only $10 per skin; natural squirrel, $65; silver fox chubby, $65. These are merely a few of the hundreds of bargains that can be had at Grossman's. The only shop of its kind! 4543 Sheridan-rd. Open daily till 7 p. m.; Tuesday, Thursday, and Saturday till 9 p.m.; Sunday till 5 p.m.

OUT THEY GO!
Sacrificing large selection manufacturer's surplus stock of fur coats in smart styles. Save 50%.
750 men's new suits, overcoats, famous brands. Buy now and save.
ABBOTT CLOTHING CO.,
4086 Broadway. Corner Belle Plaine. Open evenings to 9; Sunday 10 to 1.

FUR coat remodeled to any style. 9 POINT SERVICE—Including coat taken apart and completely recut; cleaning, glazing, repair., storage, and insurance. Also a brand new "2 yr. guar." lining. Extra skins at low cost if used. $17.50. DUBIA FURRIERS. 190 N. STATE. State-Lake Bldg. Cen. 0843-2954.

OUT OF STORAGE FUR BARGAINS. Sacr. Beau. Fur Coat, like new, $48. Also several slightly soiled. Uncalled from storage. Cash or terms. $2 wkly. IRVING STORAGE, 7839 S. HALSTED. Open Tues., Thurs., Sat. to 9; Sun. to 5.

BUY YOUR FURS DIRECT FROM WHOLESALER.
Save 50%—All new 1945 styles. Samples direct from N. Y. mfrs. to you. KASNOW FUR.,238 S. Market. Op. Sun.

SEAL coat—Size 20; has never been taken from store; will take $450, leaving city. Address K F 168, Tribune.

SENSATIONAL VALUES AT ROSNER FURS. 4666 BROADWAY. Open evenings till 10 p. m.

HIGHEST CASH PAID — MEN'S USED clothing, ladies' furs. Always open. 4545 Sheridan-rd. Ph. EDG. 7630. Will call.

OUT OF PAWN fur coats, $9.95 up. Ladies'-men's coats, suits, $4.95 up. Spears, 506 W. North-av. Moh. 4141.

INFANT'S apparel up to age 4; women's apparel, sizes 9 to 18; furniture. Apply Thu., Fri. and Sat. only. 2475 E. 74th.

PERSIAN lamb coat and cloth coat trimmed with Persian; sm. size. 915 Hyde Pk., Apt. 1.

PERSIAN PAW COAT—SIZE 46; WORN 3 TIMES. ROCKWELL 2842.

BETTER prices, men's clothing, shoes. Bring it or Mic. 7783. 1048 N. Wells.

GENUINE Hudson seal coat—Size 14; like new; private. Buckingham 0845.

CANADIAN lynx coat—Like new; sz. 14-16; leaving for Florida. Mulberry 8149.

FOR SALE—Kid Caracul Coat; black; size 16; $125. Merrimac 6529.

FOR SALE — Fur coats. $10 and up. Uncle Max, 675 N. Clark. Del. 2578.

LUXURIOUS Russian weasel coat—Size 38; like new; $125; pvt. Bri. 0154.

BUSINESS DIRECTORY

MOVE—FULL OR PART LOADS.
SPECIAL RATES TO CALIFORNIA.
UNION VAN LINE, INC.
155 N. Clark. Rm. 907. Cen. 1591.

MOVE anywhere—Save 25%. No crating. GENERAL MOVERS. MONROE 4870.

COLLECTIONS

COLLECTION—United Mercantile Service, Rm. 610, 140 N. Dearborn. Sta. 4181.

BUSINESS OPPORTUNITIES

APT. hotel—49 rm.; Hyde Pk.; rt. $900; lse. 12 yrs.; $10,000 cash required. Morris R. De Woskin & Co. 105 W. Madison, Suite 1905. Sta. 9891

BAKERY.
Good location; low rental; s. w. corner 43d and Wells; very reasonable; cash or terms. Dernberger, 233 W. 43d-st. Phone Boulevard 1920.

BAKERY — South Side transfer corner; guaranteed sales; selling because of illness. Address J P 270, Tribune.

BARBECUE—Seats 55; leaving for army; see to appreciate. 3515 Lawrence-av.

BARBER and beauty shop—Also fixtures; new, used. PAIDAR CO., 1120 N. Wells.

BARBER shop—Complete equip. 1121 S. Racine. Sacrifice. Nevada 2684.

BEAUTY salon—Small, N. W. side; 2 or 3 operators. Brand new equipment. Low rent, good prices. $750, $350 down, bal. $50 mo. Call Long. 1928 or Grace. 9339 for appointment.

BEAUTY shop—South side. Established 23 yrs.; retiring. Excellent business; 1,500. Saginaw 3717.

BEAUTY shop—Location S. E.; leaving city. Phone Regent 0304.

BEAUTY shop—Est., steady clientele. N. W., cash. Address L E 431, Tribune.

CANDY-nut vending machine business—Large, profitable; $12,000; other interests. Factory Associates, 438 W.Ontario.

CLEANING and shoe repairing—Well est. bus.; living qtrs.; pr. reas. Lon. 8786.

CONSTRUCTION business—Well estab., includ. equip. Address J P 256, Tribune.

DAIRY store—In Oak Park; excellent location. Address L E 426, Tribune.

DRESS SHOP—Ladies' exclusive ready to wear; reas. rent; exc. equipment. 610 Diversey. Ph. Sup. 6066 for appt.

DRESS SHOP—68th and Stony; sell or rent shop; reas. DREXEL 7112.

FOOD SHOP—Mod. equip.; excellent trade. N. W. loc.; heated liv. qtrs. Suitable couple; reas. to right party. Address L E 562, Tribune.

FOOD market—Southwest side; good business; exc. location; for information, call Nevada 9278.

GARAGE—100x125, and business; N. W. side. Juniper 6060.

GARAGE—100 car capacity; doing good business. Entering Service. Lon. 8384.

GAS station—Modern, 3 pits; buy stock and tools only; low rent. 1311 S. 5th-av., Maywood, Ill. Canal 3340.

GROCERY-meat market and bldg.—Very modern; self-service store; $1,700 wk.; 3 flats; very modern; 2 stores; known to be the neighborhd. gold mine. Incl. everything $22,000. Address J G 514,Tribune

GROC.-MEAT market—Bus. estab. many years; good going business; owner retiring. 15147 Center-av.; or Harvey 25.

GROCERY AND DELICATESSEN STORE. Complete stock, fixtures; 2 lge. Frigidaires; good, going business. Nev. 4393.

GROCERY-MEAT MARKET.
Gold mine for couple. Lincoln 7082.

GROC.—WITH liv. qtrs.; good loc.; priced reas. Must sell. Wel. 5749.

GROCERY AND MEAT MARKET—Northwest side. Call Merrimac 8438.

GROCERY and delic.—Reas.; must sell, gd. loc. Best offer. Col. 0512, after 6.

HAMBURGER AND LIGHT LUNCH.
Transit corner. 3204 N. Clark-st.

KITCHEN concession—Rent free; man or woman; busy tavern. Crystal Lounge. 4 to 10 p. m. 2519 W. North-av.

LIQUOR store and bar combination—Well stocked; South Side and white; doing good business; good location. Address J P 363, Tribune.

LOCAL carrier certificate—No reas. offer refused. Address K E 170, Tribune.

LUNCHEONETTE concession in drug store; gd. bargain; best terms to reliable party. Address L E 411, Tribune.

LUNCH room with living quarters. 9913 S. Ewing. Regent 9726.

MASSAGE Salon—68th and Stony; sell or rent, or sell equipment. Drexel 7112.

MILLINERY Salon in Hotel—Estab. 8 yrs.; reasonable; moving away. Address L E 435, Tribune.

NEWS stand—$700 cash. Busy trans. cor. Damen-Fullerton. Lawndale 0377.

OPTICAL shop—Complete for prisms and flats; reasonable. Longbeach 6075.

PAPER STAND—Clark and Schiller. Account illness. Estab. 20 years.

PEANUT Mach.—100-1c; some on loc.; very cheap; sell one or all. Well. 5815.

PIZZERIA-Restaurant-Bar — Liquor stock; fully equipped; excellent location; must sell immediately account health. Phone Cicero 4991 after 11 a. m.

POULTRY store—Good bus.; reas.; acct. other business; closed Mon. Van 1470.

PRINTING BUSINESS FOR SALE.
Established in Chicago and specialized since 1927. Selling coast to coast regularly. Ample flat stock and finished product on hand. Modern automatic equipment. Sufficient for $50,000 annual volume. Here is a real opportunity for lithographer desiring expansion to acquire a good sound going mail order business. Owners retiring. $20,000 required; balance terms. Address L A 580, Tribune.

RESTAURANT—Sell or lease clean neighborhood; good corner location; doing excel. business; closed Mondays; have 2 shifts of good help; $2,500 will handle, bal. on good terms; good reason for selling. 4559 N. Clark.

RESTAURANT
Seats 125; South Side residential district; nets $10,000; sell for $25,000. Address E 369, Tribune.

RESTAURANT—In industrial town; 75 miles west of Chicago; newly equipped; soda fountain; bargain for quick sale. $2,800. Address A E 27, Tribune.

RESTAURANT—OLD ESTAB. Doing good business. Center of business district. 80 E. 16th, Chicago Heights.

RESTAURANT-fountain service—Sale or lease; real deal for right party; sell acct. of illness. 2801 N. Clybourn.

RESTAURANT—Must sell; best location in Oak Pk.; $3,500. Inquire of Leonard Coffee Co., 1800 Milwaukee-av.

RESTAURANT—Excel. cond.; must sell acct. other interest; nets $500 mo. Pr. $4,000; ½ cash. 4652 Cottage Gr.

RESTAURANT—Counter and table service; good location; selling because of health. 3614 E. 106th-st.

RESTAURANT — Good business. Reas. rent. Closed nights. 2345 N. Western.

RESTAURANT—Transfer cor. $175 day bus. Terms. Cox Co., Dea. 1057.

RESTAURANT—Est. 25 yrs., seats 40 people. Quality Rest., 3321 Madison.

RMG. hse.—30 kitchenettes in Kenwood; 30 refr.; stoker; 14 baths; inc. $950; 10 yr. lease; $275; pr. $7,000; tms. or sell bldg. and furn. with $6,000 down. CAPPS CO. 61 W. SCHILLER-ST.

RMG. hse.—38 rms.; steam ht.; brick bldg.; gross inc. $7,500; nec. cash, $7,000, bal. mtge. $8,500; expires 1948; owner retiring. 2008-10 Blue Island-av. Phone Canal 9310.

ROOMING HOUSE—44 rms.; 4100 n.; near Sheridan; excellent cond.; long lease; inc. $8,000, clears $350 per mo.; pr. $4,500. Longbeach 6355.

RMG. HSE.—11 rms.; W. Walnut; modern home; $250 inc. bus. and bldg.; $2,500 down. Ross Co., 663 N. State.

ROOMING HOUSE—30 rooms; all full; $900; selling account other business. 2107 S. Michigan.

RMG. hse—23 rms.; nicely furn.; stkr.; refgs.; rt. $95, inc. $400. Pr. $1,700. Part cash. 161 W. Hill. Moh. 3310.

ROOMING house—12 units; 63 E. Grand-av.; nicely furnished; steam ht.; nr. loop; $1,800 cash; can be seen 10-6.

RMG. hse.—46 rms.; N.; long lse.; reas. CORCORAN CO., 48 W. Division.

ROOMING house—40 rms., all filled; hot water heat. 1303 Washington-blvd.

RMG. Hotel—52 rms. Rent $175. Profit $600. Subway. $1,500 hdle. Del.0973.

SANDWICH shop and grill—10 ft. room for tables. Going business. Other interests make it impossible to handle. Corner Grill, 5013 Lake Park-av., Oakland 0207, after 1 p. m.

SANDWICH shop—Gd. bus.; reas.; acct. ill. 2322 W. Chicago-av. Bru. 5713.

SHOE store and repair shop—A good going business, established over 15 years; N. W. side location; price for bldg. [store and 5 rm. apt.], shoe stock, and shoe repair equipment, only $12,000. To see this call Mr. Sauerbrei. Fricke & Lindquist. Capitol 0300.

SHOE repair shop at 7208 Wentworth—Est. 40 yrs. Must sell on account of death. Give offer. Call Wen. 0518.

TAILOR shop—Clothing and equipment; sacrifice. Lehman, 35 W. Harrison.

TAVERN for sale—Modern, with living quarters; with about ¼ mile of lake property, partly wooded; located in Kewaunee County on State Highway 42. Price $11,000. Harold Tirner, Kewaunee, Wisconsin.

TAVERN-liquor store combination—$10,000; income $5,000 puts you in. Lee & Co., 111 W. Washington. State 4444.

TAVERN — Fully equipped; Worth, Ill. Call Blue Island 2998Y2.

TOURIST COURT—Profitable, on U. S. 1 and Indian River, midway between Jax. and Miami, Florida. Bargain price, easy terms with $10,000 cash payment. FRANK P. STOCKTON, Eau Gallie, Fla.

FOR SALE—General garage, 38x80, with 2 gas pumps and big tools and 7 room house, in small town. A real place. Write Peter Hasenohrl, Dorr, Mich.

Business Service

WANTED—ITEMS FOR MAIL ORDER DISTRIBUTION. CONTACT NORTHLAND SALES CO., 126 THIRD-AV. NO., MINNEAPOLIS, MINNESOTA.

SEEKING franchise in North Texas area or will furnish part or full time representation any type business. Address L E 416, Tribune.

WANTED—Distributorship agency or local hauling; 15 yrs.' exp. in bus. sales. Have large warehouse, trucks, and drivers. 11 W. 64th. Normal 1415.

INVENTORS wanted—Let our engineers develop and market your ideas. Mechanical Designers Lab. Rep. 5067

PAINTING, DECORATING, RESIDENTIAL AND COMMERCIAL. INSIDE AND OUTSIDE. VAN. 5139.

PAINTING and decorating — Reasonable prices; free estimates; work guaranteed. Smeraglia & Brown. Merrimac 3729.

1,000 RAISED Letter Bus. Cards., $2.50. Dollar Ltr. Serv.,180 W.Wash. Dea.7060

UNIQUE SERVICES.
Shop, drive, etc. Sta. 4262, Mic. 6159.

Manufacturing

WORK WANTED FOR 60 10-IN. SWING LATHES; 20 TURRET LATHES, UP TO 2 IN. CAP.; 10 MILLING MACHINES; 25 DRILL PRESSES; BROWN & SHARP AUTO. SCREW MACHINE; TAPPING MACHINES; BEST OF REFERS. ESTAB. 1930. HUMBOLDT 4902.

FACILITIES AVAILABLE
FOR PRODUCTION RUN ON METAL CONTAINERS.
LAKESIDE METAL SERVICE,
19 E. 115th-st. Commodore 4500.

WANTED, WORK — TOOLS, DIES, GAGES, and FIXTURES. Small production. Precision work guaranteed. STANDARD TOOL ENGR., HUM. 0582.

SCREEN PROCESS SHOP.
Complete facilities for all types process work; plenty of help plus stencil cutting staff. Call Van Buren 0918.

MANUFACTURER wanted for large scale production of patented machinery—Post-war work. Mechanical Designer's Laboratory. Republic 5067.

INVENTORS.
Chicago manufacturer is interested in producing your inventions on any reasonable basis. Call Franklin 2488.

BINDERY GIRLS
25 AVAILABLE AT ONCE.
ADDRESS L E 455, TRIBUNE.

TOY MFRS., ATTENTION!—We make wood wheels to order. LINCOLN 3360.

THREAD GRINDING.
Production facilities wanted. CHE. 1152.

SAVE OPEN TIME FOR plain set-up—CARD BOARD BOXES. CAL. 6631.

BUSINESS OPPORTUNITIES

Manufacturing

DOWN TIME—SINGLE SPINDLE AUTOMATIC 2 to 5¼ in. diameter. HERCO ENGR. SUP. 5122.

Wanted

PROMINENT chemist who already before the war received 5 figure salary, desires to purchase interest in chemical manufacturing firm with control or share in management.
Will consider only replies sufficiently detailed for preliminary evaluation.
ADDRESS T 408, TRIBUNE.

ESTAB. mfg. co. prefrd. with post-war possibility; have ext. mfg. exper.; will consid. other venture or pat'd item, but no consid. without details; to $50,000 cash. Address E 421, Tribune.

BOWLING alley operator—Expd.; wants to lease modern up-to-date 12-16 lane establishment; preferably on south side Chicago. Address L A 538, Tribune.

GARAGE man—1st class mechanic with all equipment, lost lease, wants new opportunity to Feb. 1st, or what have you? Address L E 551, Tribune.

SUCCESSFUL executive has $100,000 to invest in a partnership with services or outright purchase of going, profitable business. Address L E 554, Tribune.

MAIL order business—To operate from home; give full details 1st letter. Address J P 325, Tribune.

WE PAY YOU CASH
for your business; any kind or size. For quick action call MONROE 8032.

DESIRE to purchase or lease tavern—Prefer loop or Nr. N. Side location. Call Mr. Haddon, Fra. 4654.

WANTED—Good going drug store or half interest. Address E 413, Tribune.

SELL OR BUY YOUR BUSINESS.
DELMONT CO. BIT. 2584.

BUSINESS or bus. and property — Will consid. tavern; pvt. pty. Com. 6584.

TAVERN—Have $5,000 cash; busy spot. DORCHESTER 6474.

CASH for store, stocks, or mdse.—Ace Auctioneers, 672 W.Roosevelt.Can. 8628

STORE AND BAR FIXTURES

NEW and used floor cases, tables, counters, wall cases, shelves, window display stands, suitable for lingerie, men's furnishings, gifts, jewelry, and stationery stores; desks and chairs.
R. W. McGRATH, 1672 W. Ogden-av.

150 FT. of bar—40 stools, 50 ft. s. s. work boards, 2 electric bottle coolers, 1 s. s. 3 half barrel direct draw with cond. and comp. unite, 2 steel griddles, 1 deep fat fryer, etc., etc.
Wassermann, Rogers Park. 5015.

BEAUTIFUL 20 ft. metal trim bar or soda fountain shell, Floor mica top; original cost $40 per ft.; will sell for half. Also 16 ft. back bar. 7238 Irving Park-rd. Ph. River Grove 2250.

48 FT. bar and 44 ft. back bar—Like new; complete plumbing; 3 stainless steel working tables; 2 coil boxes; 8 new booths; 1 register. Dor. 9780.

2 FAUCET direct draw bar—300 bottle cooler with storage space below. Assorted line bar glassware. Glen Ellyn 1619.

24 FT. BAR outfit, 10 chrome stools, stainless steel coil box; have 2 sets; must move at once. 1841 W. Madison.

14 LIN. ft., 7-12 in. oak shelving. Also 18 in. shelving. $100. Suit gro. mkt. Lib., etc. 1817 Hudson. Moh. 4898.

ICE crusher and ice cream maker combination, 2 horsepower. Flanders Tea Room, 7501 Exchange-av. Regent 0242.

COMPLETE butcher shop equip.—2 refrigs., counters, like new; walk-in cooler, scales, etc. 2168 N. Meade-av.

GROCERY and meat market fixtures—Gone out of business. 428 Madison-st., Oak Park. Phone Austin 3433.

STORE, tav. fixt.; ham., lch. eqpt.; new, used. Chas. Bender Co., 500 N. Wells.

BOILERS AND FURNACES—IN STOCK. SQUARE DEAL, 1725 S.State. Cal.5200.

BAR and back bar—Good condition. 3126 5TH-AV.

WANTED—RESTAURANT, BUTCHER AND BAR FIXTURES. STATE 1100.

LARGE all purpose National cash register; elec. power; cheap. Lak. 7241.

COMPLETE RESTAURANT FIXTURES. 4701 S. STATE. OAKLAND 2908.

NORGE elec. bottle cooler; 2 Natl. cash reg.; bar stools, metal. Vir. 9167.

12 FT. glass liquor case, 1st class condition. 3940 W. Madison.

CASH registers, shoe shine stands, mirrors. Paidar Co., 1120 N. Wells.

WANTED — Restaurant chairs, tables, ranges, bars, etc., for cash. Hay. 8641.

LATE mod. electric washer—Hoover vacu. Like new. 1517 Ardmore. Sun. 0244.

MISCELLANEOUS

For Sale

70 INDUSTRIAL FLUORESCENT LIGHTS WITH FIXTURES—NEW.
2 drafting tables with attachments.
Int'l time recorder clock, with racks.
Toolmakers' tools.
L. C. Smith typewriter.
1 check writer.
1 electric adding machine.
Reas prices; private party. Sag. 1129.

LIONEL train set—Electric mounted on table with picket fence and folding legs; tracks, 2 sets of engines, houses, tunnels, automatic switches, automatic dump cars, searchlight cars. The finest set that can be bought. For apptmt. call Lakeview 3308.

QUANTITY of lithographic stones and photographic glass with cabinets; 1 press plate dryer; 1 wet plate dryer. The Greenlee Co., 1609 N. Wolcott. Armitage 1870.

SACRIFICING very large stock of Spratling sterling silver hollowware, costume jewelry, novelties, etc. All or part at 25-50% off of landed cost. Acme Sale, 1133 Milwaukee. Brunswick 3662.

CORRUGATED CARTONS
Used, small and large sizes. Edward Sider Co., 2834 S. Loomis. Yards 8233.

CHRISTMAS TREES.
MONTANA BALSAM. EXTRA HEAVY.
Carload lots, small lots, stands.
L. DUVON, 5220 S. KNOX. LAF. 1766

LIONEL train—Hobbyist's fine set; largest; ex. cond.; standard gauge track; engine, coal, coaches, transformer. Mrs. Fullendorf, Briargate 5800.

CORRUGATED CARTONS—New and used. Immed. delivery. 10M—13½x13½x4½; 15 M—16x12x9½; 10 M—11½x10½x 6; 5 M—9x9x12; other sizes. Sta. 6844.

BAKELITE strips — ⅛x1 7/32x40", XXP grade; natural wood colored; 5,000 lbs. available; no priority. Davis Products, 537 S. Dearborn.

2,000 FIRST quality genuine alpaca lined water repellent cloth vests; immediate delivery; priced right.
ADDRESS J P 326, TRIBUNE.

300 USED umbrella frames, 35c ea.; 100 mantel clocks, $1 ea.; 5,000 used records, 5c each. Also toy train track. 1210 S. Peoria.

WHOLESALE only—50 new 2 burner electric hot plates; many other items. Ardmore 6651 between 5 and 7.

2 BATH tubs, 2 kit. sinks, 1 12-sect. low gas-stm. radiator. 360 baby strollers. 5539 S. Wentworth.

CORRUGATED CARTONS.
Immed. delivery; large and small sizes; new or used. Lakeview 0410, Meehan.

NEW pre-war chrome spot and fog lights; beauty parlor chairs; 3 electric drill motors; auto. rifle. Ced. 2638.

CHRISTMAS trees—$45 a hundred at loading dock. Write, wire, or phone Gold Front, Cheboygan, Michigan.

25,000 FOLDING paperboard boxes—Approximate size 7x5x3; in quantity, 2c each. Mr. Cain, Web. 3545.

CHRISTMAS trees—Montana Balsam; all sizes; lot 50 bundles up. Call Mr. Panarski, Buckingham 4420.

CAMERA, Irish dbl. damask cloth and nap., heat pad, elec. iron, stl. silver bowls, crystal, fur pieces. Irv. 2382.

200 FT. partition—Lattice type for shop dividers or garden fencing. Call Drexel 2163.

SURPLUS 30,000 lbs. cold rolled steel bars, size 12 ft. x 2½ in.; 1020-W. D. 1115-1112-1145; no prior. Sag. 1129.

TOYS—Wholesale prices. Toy factories. 1525 S. State or 2445 W. Harrison.

STORKLINE buggy, bathinette, highchair Taylor Tot.; reas. Ked. 3470.

CHRISTMAS trees—Michigan balsams, all sizes; 50 bundles up. Estebrook 3522.

EXEC. steel posture chair, add. mach., 2 whl. hand trucks, safe cabt. Col. 4100

PORTABLE elec. Singer sewing machine Iron and highchair. Ph. Bayport 1726.

FINE Bourbon-Rye whiskies—Case lots Under market prices. Kildare 2004.

USED wooden boxes—4 sizes, clean. H. ERICKSON, COMmodore 6976.

TWIN wax birch cribs, innerspring mattresses. Lincoln 0934.

STORKLINE folding baby buggy — Like new 3553 W. Dickens, 1st. Spa. 3140.

ACTION TOY AT WHOLESALE.
Toy Factory, 352 W. Chicago-av.

STOP WATCH, DICTAPHONE.
Will sell reas. Brunswick 5229.

Wanted

WANT elec. pwr. mower-garden tractor. J., 5218 W. 30th. Cicero 7692.

WANTED to buy—2 large coal stoves; suitable for factory. Oakland 8026.

WANTED — Trunks, wardrobe, packing and luggage. Longbeach 8299.

OFFICE FURNITURE AND DEVICES

NEW AND USED DESKS, CHAIRS, SAFES, TABLES, RECEP. RM. FURNITURE; LGE. SELECTION; PRICE LOW. R. W. McGRATH, 1672 W. OGDEN-AV. SEELEY 4060.

DESKS—Steel files; 1½x5 and 4x6; Kardex files; 12 drawer Acme duplex 4x6 card file; 11 drawer 3x5 and 9 drawer 4x6 vertical steel card units. Business Furniture Co., 172 W. Monroe.

WANTED FROM PRIVATE PARTY FOR OFFICE.
3 DESKS, CHAIRS, FILES, ADDING MACH. AND SAFE. HUMBOLDT 6642.

10 STEEL files, 50 steel stools, Dictaphone outfit, 4 safes, wood and steel desks. 526 S. Dearborn. Wab. 0956.

BUY OR SELL—SAFES, VAULT DRS. MONEY CHESTS. MOSLER SAFE CO. 214 W. JACKSON. RAN. 0211.

PARTITIONS—Good, used portable 7 ft. wood and glass, birch [mahogany finish]. Whitehall 7945.

BEAUTIFUL solid oak director's table. Size 4x12. Original cost, $800. 6236 Cottage Grove. Call Midway 4212.

NCR DISTRIBUTING MACHINE — 27 TOTALS. Victor adding machine. SPECIALTY ENGR. 4740 W. Armitage.

DESKS, CHAIRS, FILES, BOOKCASES. Abbott's, 233 W. Lake. Dea. 7581.

FOR SALE OR RENT — ADDING AND CALCULATOR MACH. WAB. 3335.

DESKS, Chairs, Tables, Files, Safes. Geiser, 130 W. Lake. Dea. 3788.

NEW and used office furniture. Quirk, 1166 W. Madison. Mon. 8373.

USED office furniture, desks, chairs, etc. Kendrick, 218 W. Jackson. Cen. 4324.

CORONA portable, $15. Smith, Royal, Und. 4523 Broadway. Lon. 8653.

STEEL shelving—Heavy ga. boxes, furn. CENTRAL, 20 W. Hubbard. Del. 8495.

8 BANK hand Sundstrand add. machine with direct subtract. Van 2000.

WANTED—TYPEWRITER AND ADDING MACH.; ANY KIND. MON. 1237.

TYPEWRITERS—RENTED—EXCH'D. INT'L TYPEWRITER EXCH. Cen. 3171.

EXECUTIVE desks, factory desks, files, storage cabinets, safe. Har. 6450.

MODERN CASH REGISTER—REASONABLE. 1138 S. PULASKI-RD.

WANTED—From private party, 2 safes. Also desks, chairs, files. Rand. 5280.

AVIATION

LEARN TO FLY.
Flight instruction available at Washington Park Airport, 187th and Halsted-st., Homewood, Ill. Government approved. Flight and Ground School No. 2270. For further information phone Homewood 11. or call at the Airport Office.

PRIVATE party interested in light plane—Preferably good XC ship; must be in good cond.; write full details and lowest cash price to R. Barrett. 1113 E. 63d-st.

LOANS—PERSONAL & BUSINESS

—Personal, Property, Salary—

L
O
LOANS
N
S
$25-$100-$200-$300
Your Signature Only Can Get You $300 Today
AT LOCAL LOAN
On First Call
Save Time—Phone
Working men and women borrow on their signature only at LOCAL LOAN, $25 up to $300. Save time by phoning for your LOAN before you stop in for your money. Make your own terms of repayment. Up to 12 months to repay. You can be SURE at LOCAL because you pay ONLY legal interest rates. No red tape or unnecessary delay. One visit action.
UNDER STATE SUPERVISION
OPEN DAILY UNTIL 5:30.
1 O'CLOCK SATURDAYS.
LOOP OFFICE.
7 W. Madison, at State. Randolph 8400
NORTH SIDE.
1212 N. Ashland, at Milw. BRU. 3100
4013 Milwaukee, at Cicero. AVE. 1400
3204 N.Central, at Belmont. AVE. 4200
4802 N.Western, at Lawr'ce. LON. 2161
SOUTH SIDE.
4658 S. Ashland, at 47th. YARds 4870
821 W. 63d-st., at Green. ENG. 7800
7912 S. Halsted. RAD. 4580
11054 S. Michigan. PULlman 7500
WEST SIDE.
8 N. Ogden. SEEley 3700
[At Madison and Ashland.]
1 N. Pulaski, at Madison. KEDzie 5900
[Oak Park phone, Euclid 6163.]
4800 W. Cermak. ROCkwell 8000
[Cicero phone, Cicero 6210.]
LOCAL LOAN CO.
FOR ACTION

SIGNATURE LOANS
Quick Phone Service
$25—$50—$100—$200—or More
Want to save time? Want to get money in a hurry?
Phone and tell us how much you need. Then call at our office for the money. You can borrow on your signature without security or on furniture or car. No endorsers needed. Monthly payments to fit your OWN pocketbook.
Charges made only for time you have the money. Don't get a loan anywhere until you PHONE or visit Household Finance.

YOU GET	3 payments	6 payments	9 payments	12 payments
$25	$8.85	......	......	......
50	17.69	$9.24	$6.43	$5.03
75	26.54	13.86	9.65	7.55
125	44.18	23.08	16.06	12.56
150	52.98	27.66	19.23	15.04
250	86.08	45.89	31.86	24.87

Payments include charge at Household's rate of 3% per month on that part of a balance not exceeding $100 and 2½% per month on that part of a balance in excess of $100. This rate is less than the lawful maximum on loans of more than $100.
LOOP OFFICES.
5 S. Wabash, 13th fl. STA. 0151
180 W. Jackson-blvd. HAR. 7896
100 W. Monroe-st., 7th fl. STA. 1777
111 W.Washington,R.253. FRA. 1082
NEIGHBORHOOD OFFICES.
4554 Broadway, 3d fl. LON. 7163
2800 Milwaukee-av., 3d fl. CAP. 3440
4704 Irving Park, 2d fl. PEN. 4570
3150 Lincoln-av., 2d fl. LAK. 8844
1737 Howard-st., 2d fl. ROG. 8320
841 E. 63d-st., 4th fl. PLA. 8360
9204 S. Commercial, 3d fl. SOU. 0103
11106 S. Michigan, 2d fl. COM. 3880
6255 S. Ashland, 2d fl. HEM. 4510
2355 W. 63d-st., 2d fl. REP. 4472
6856 S. Halsted-st., 2d fl. ABE. 4060
1 N. Pulaski [Craw'd] 5th. KED. 0704
Cicero: 6013 Cermak-rd., 3d. CIC. 6400
Oak Park: 1140 Lake-st.,3d. EUC. 503
Chicago phone, AUStin 0474.
HOUSEHOLD FINANCE
CORPORATION.

MONEY
On Your Own Signature
We specialize in auto, furniture, and note loans on your own signature. "While You Wait" service to those who bring proper identification and evidence of employment.
LOANS TO BOTH OFFICE AND FACTORY WORKERS
It makes no difference at Commonwealth weather you are an office or factory worker . . . for any single or married man or woman who can make regular payments is eligible for a loan at Commonwealth.
GET ANY AMOUNT
$20-$100-$200 OR MORE
Whether you need only a small loan for a short time, or a larger amount repayable on our monthly budget plan . . . Commonwealth can take care of your needs.
CONFIDENTIAL SERVICE
Why be embarrassed by asking friends to help? When you need money, call on Commonwealth. No credit inquiries made of your friends or relatives.
9—OFFICES—9.
4803 LINCOLN-AV., corner Western at Lawrence, R. 208. LONgb'ch 3456.
3166 LINCOLN-AV., corner Ashland at Belmont, R. 234. BITtersweet 3360.
4013 MILWAUKEE-AV., corner Cicero at Irving Park, R. 307. AVEnue 0443.
1791 HOWARD at Clark, Room 312. ROGers Park 0754.
6255 COTTAGE GROVE-AV., at 63d. Room 200. HYDe Park 3675.
936 WEST 63D-ST., at Sangamon. Room 1. ENGlewood 1711.
1 N. PULASKI [Crawford at Madison. Room 415. VAN Buren 5040.
137 N. MARION-ST., at Lake, R. 204. Chicago phone: AUStin 1614. Oak Park phone: VILlages 6886.
6346 W. CERMAK-RD., cor. Ridgeland. Chicago ph.: Law. 2832. BER. 371.
COMMONWEALTH LOAN CO.
UNDER STATE SUPERVISION.

$25 TO $300 SALARY LOANS ON YOUR OWN SIGNATURE
to employed men and women. Arranged while you wait.
WE SPECIALIZE IN LOANS
to civil service and government employes. Immediate service.
AUTO LOANS
No insurance required.
FURNITURE LOANS
No deductions.
Money same day you apply. Convenient Monthly Payments. Phone Your Application.
IMPERIAL CREDIT CO.
LOOP.
8 N. Dearb'n at Mad'n, 2d fl. Fra. 6141
SOUTH.
6317 S. Halsted, nr. L sta. Eng. 4010
3200 W. 63d at Kedzie, 2d. Pro. 6600
SOUTH CHICAGO.
9152 Commercial-av., 2d fl. Bay. 4700
WEST.
7 S. Pulaski at Madison. Nev. 7060
NORTH.
1548 Belm't at Ashl'd, 2d fl. Wel. 6700
4802 Broadway at Lawrence. Lon. 5188

Prompt-Confidential Personal Loans
$25.00 TO $300.00
SALARY LOANS made to both men and women, single and married; steadily employed, on their own signature.
ALSO
FURNITURE AND AUTO LOANS.
You may borrow $25 to $50 or as much as $100, $200, $250, or more.
NO EMBARRASSING INQUIRIES.
COME IN OR PHONE
CENTRAL 4733
C. C. ERD
7 S. Dearborn-st., Suite 616
56 continuous years of service.

MONEY
TODAY OR TONIGHT
Salary, Auto, Furniture Loans
Civil service and Government Employes given special attention.
JUST PHONE.
CITIZENS LOAN CORPORATION
5 E. JACKSON. WAB. 5600
6240 COTTAGE GROVE. FAI. 0600
5967 W. MADISON. AUS. 7300
749 W. 63D-ST. NOR. 5700
3401 DIVERSEY. SPA. 4300
1608 W. BELMONT. LAK. 7300
6708 STONY ISLAND. BUT. 8700
EST. 1905.
Neighborhood Offices Open
Every Eve. to 8 P. M.

LOANS
SALARY—AUTO—FURNITURE
$20 TO $300
PROMPT—CONFIDENTIAL SERVICE.
T. B. WARD, INC.
8 S. Dearborn Randolph 2060

$30 IN 30 MINUTES.
Just phone Whi. 8004 or Ste. 9300. IF YOU NEED CASH AND STILL OWE A BALANCE ON YOUR CAR, WE WILL MAKE YOU A LOAN. ALSO $300 SIGNATURE LOANS—Loans for auto repairs, furn., homes.
Newberry Loan, Inc.
1025 N. CLARK. WHI. 8004.
7850 S. HALSTED. STE. 9300.

MUTUAL LOAN CO.
Open every evening until 8 o'clock. 79TH-STONY ISLAND. REGENT 5600.

LOANS to $300—Men and Women. FAMILY LOAN CORPORATION. Convenient Offices. See Phone Directory.

LOANS—$10 to $300. L. T. Baker & Co. 30 W. Washington, R. 1407. Ran. 5151.

LOANS—PERSONAL & BUSINESS

—Personal, Property, Salary—

Special Loan Service for Folks in a Hurry
No Fussing Around
Just come in, or better still, apply by phone. Call us, then make one visit to sign and pick up the cash. You'll get the same courteous private attention as though you applied in person.
Sensible Cost
Loans are made on signature, furniture, or auto, without involving others. $30 for two weeks costs only 45c. Let us know today how we can serve you.
PICK YOUR OWN MONTHLY PAYMENTS.

YOU GET	3 payments	4 payments	6 payments	9 payments	12 payments
$50	$17.68	$13.45	$9.23	$6.42	$5.02
75	26.51	20.18	13.84	9.63	7.53
100	35.35	26.90	18.46	12.84	10.05
160	56.51	43.00	29.51	20.53	16.06
200	70.45	53.60	36.74	25.53	19.94
300	105.03	79.84	54.56	37.75	29.36

Above payments cover everything including all charges of 3% monthly on unpaid balance up to $150; 1½% monthly on balance above. Charge is much less than the lawful maximum on loans over $100.
Personal Finance Co.
LOOP:
160 N. La Salle, Rm. 1100. RAN. 3333
SOUTH SIDE:
841 E. 63d, 3d fl. HYDe Park 1471
757 W. 79th, cor. Halsted. RAD. 8225
2403 W. 63d-st., Walgreen's. REP. 7229
NORTH SIDE:
4770 Lincoln-av. LONgbeach 1321
[Over Walgreen's.]
4750 Broadway, 2d fl. LONgbeach 4090
3982 Milwaukee-av., 2d fl. PAL. 0989
WEST SIDE:
4005 W. North. CAPitol 0700
[Over Kresge's.]
4010 W. Madison, 2d fl. NEVada 2134
OAK PARK:
1118 Lake, 2d. AUS. 2121, Vil. 4500
CICERO:
5944 W. Cermak-rd., grd. fl. CICero 660
[Near Sears Roebuck.] ROCkwell 4848
EVANSTON.
State Bank & Trust Bldg., 3d flr.,Rm.300
SHEldrake 9339. GREenleaf 3200

Business Loans

$350 TO $150,000
To Stores, Rest's, Taverns, Dry Cleaners, Laundries, Trucking Co's, Mfrs., Jobbers. UP TO 5 YEARS TO REPAY. LOWEST RATES.
Call A. Mills. Central 6053.
Suite 1314. 111 W. Monroe-st.

OLD established factors have unlimited funds to loan on accounts receivable, inventories, chattel mortgages. Accounts purchased without recourse to shippers. Low Rates.
Marshel, 210 W. Harrison. Har. 7237.

$300 TO $100,000.
F. Boland, 9 W. Washington. Fra. 1966.

FINANCIAL

GET OUT OF DEBT!
$500 in debts cost only $3.80 per mo. WRITE FOR APPLICATION NOW. MORGAN CREDIT ADJUSTMENT CO. 20 W. Jackson-blvd. Wabash 5487.

HEIRS—Cash for legacies, trusts, claims. Probate Fin., 155 N. Clark. Cen. 2022.

WE settle your debts in full. Mercantile Adj., 308 W. Washington. Fra. 5757.

MACHINERY AND EQUIPMENT

For Sale

1 BENCH TOOL GRINDER.
1 hacksaw, 12x12, with motor drive.
1 Sundstrand lathe, 12 inch, motor drive, with all attachments.
5 Logan 10 in. lathes, all attachments.
1 5 h. p. compressor, 85 c. f.; autom.
1 Intl. time recorder clock, with racks.
1 Dumore grinder, new.
All above will be sold at reas. prices; private party. Phone Saginaw 1129.

EDISON HAS
NEW STEAM UNIT HEATERS—WESTGHSE EL. HTRS. WITH FANS; exhst. fans; elec. motors; compressors; sump pumps; cond. wire; swtchs.; blowers. All kinds new, used elec. equip. No priorities. 743 W. Lake. Can. 6790.

DIPPING TANKS.
1 tank, 4x4 ft. x 18", 3/16" stl. plate.
1 tank, 3x4 ft. x 18", 3/16" stl. plate.
1 tank, 3x3 ft. x 18", 3/16" stl. plate.
1 tank, 3x3 ft. x 8", 3/16" stl. plate.
See Mr. Kuhrt, Continental Wood Products, 1414 Roscoe. Diversey 0948.

FOR IMMEDIATE DELIVERY.
NEW AND USED HYDRAULIC LIFT TRUCKS; 1 LEWIS SHEPHARD PORT. ELEC. ELEVATOR; 500 FT. STEEL SHELVING. INDUSTRIAL, 1225 W. MONROE. MON. 8554.

No. 2-A REID surface grinder, M. D., with 6x18 chuck, switches, rectifier, new in '43. 1½ cap. Canedy Otto Drill Press, new in '44; both machines in new cond. Hollycourt 5778.

B. & S. No. 4 HAND screw mach.—Motorized. Can be seen in operation. Bargain. Also 2 Barnes floor type drill press, No. 3 taper. Trippe Mfg. Co., 564 W. Adams. Cen. 0350.

FOR sale—Carload steel cable on reels; 9 reels, 1¼ in., 5 reels, 1¼ in. Good cond. 2 ton 3/16 Murex Type F new welding rods in coils; 1½ yd. coal bucket. Prospect 8500.

CENTERLESS GRINDER.
Cincinnati, No. 2; excellent condition. Perfecta-Grind Co., 152 W. Erie. SUPERIOR 5730. Call any time.

SEE AARONS FOR MACHINERY and equipment for all industrial purposes. 172 N. Halsted. Hay. 0777.

BOWLING alley, 4 alleys, compl. with pins, balls, pin setting machines, blockers, etc.; in perfect cond. Also Norge cooler. Sun. 5801.

1¼" CLEVELAND automatic screw machine—Complete set of collets and fingers, motorized; good condition; now running. G. & G. Mfg. Co., 1100 S. California.

110 QT. kettle, Hobart mixer, latest model, 4 speed, meat grinder attachment; 2 h. p. 3 phase motor. Call Mr. Charleston. Lin. 3400. 1050 Fullerton.

DELTA woodworking machines—Drill, jig saw and lathe with A. C. motors; good condition; will not separate; $225. Call Superior 3553 for appointment.

15,000 LBS. C. D. steel—Asstd. bar stock; 2,000 lbs. Stenlor tool steel, 2x⅜ bars; 845 lbs. speed star tool steel. Run of stock; no priorities. Harrison 7747.

COMPLETE dust collector; approx. 20 wood working machines. American Toy & Furniture Co., 725 S. La Salle.

1 HYDRAULIC combination horizontal and vertical mill—Like new. Mon. 7378, weekdays.

WOOD working machines, blower system, diesel engine, priced for quick removal. Belden Millwork Co., 2241 N. Knox-av.

STENCIL cutting machines—½ in., ¾, 1¾; tape sealers, tackers, tape, glue, etc. Shippers' Supply Co., And. 2451.

CLEVELAND MODEL A — Will take up to 4 inches. Fully motorized. HERCO ENGINEERING CO. Sup. 5122.

ATLAS and Craftsman lathe — 3 jaw chuck, carriage, and tailstock turret, collet closer. 4618 N. Ravenswood.

ONE 18"x9" Hewes and Phillip engine lathe, motorized, $400. 5665 W. Lake-st. Mansfield 5483.

NEW FLUORESCENT FIXTURES. Latest industrial and commercial models; 20 to 50% savings. Del. 4647.

ONE No. 0 B. & S. full auto. screw machine—Serial No. 1506, $1,150. Keystone 6022.

STOKER, blower fans, air compressor, door opener, battery charger, cash register, time clock. 916 S. Wabash.

1 STOVER gasoline engine, 2 cyl., 4 cycle, 5 h. p., water cooled, with governor. Belmont 9443.

GAP SHEAR, 60 in., 16 gauge foot power, $250; SHAPER, 24 in. friction drive, $150. Midway 4747.

NO. 1 MORSE Universal cyl. grinder, motorized; reasonable. Ste-Art Co., 1657 W. 21st-pl. Canal 7865.

SPRAY booth equip.—Devilbiss 10 ft. wide, top outlet, complete, 2 h.p. motor and accessories. To see call Cal. 5068.

50 VI 38 NEW Witte diesel 9-h. p. engines, complete with spares; immediate delivery. Davis, Ambassador 3200.

KEY cutting machines—Padlocks, night latches, key blanks, and locksmith supplies. Armitage 7676.

NO. 4 GISHOLT turret lathe—Built 1942, $2,650. Fowler Mfg., Greenleaf 0600.

ACETYLENE welding outfit—Like new; arc welder for sale or rent. Lon. 7892.

2 HEAT Treat furnaces—60x96x18 in.; 1 no. 4433, Niagara Heat Ex.Ked.4144

1 LORRAINE 75 shovel, with crane attach. and boom. Call ABE. 8080.

NEW STEAM UNIT HEATERS FOR heating factories. Conley, Dea. 9079.

ONE Leach external grinder—Practically new, 7x11. Berkshire 8144.

BLOWERS, fans, exhausters—Used, rebit. Gen. Blower, 405 N. Peoria. Can. 6340.

NO. 4 400-lb. Standard Automatic Hammer; reas. Seeley 2631 or She. 6147.

1-1½-3 H. P. 3-60-220 motors, sell or exch. for Sing. Ph. 7924 Exchange-av.

HOFFMAN—8-A press machine—Kerosene burner; perf. cond. Longbeach 1869.

AIR COMPRESSORS — ½ to 10 H. P. National, 1915 S. State. Cal. 2770.

Wanted

WE need D. C. motors—110 and 220 volts; all sizes and makes; modern design. Also A. C. motors and generators, M-G sets, fans, blowers, speed reducers. ARTHUR WAGNER & CO., 1436 W. Randolph [7]. Monroe 7409.

SCALES WANTED
Factory, counting, and platform scales. Beuckman, 2441 N. Pulaski. Alb. 6006.

WE want blowers, fans, exhausters—used. All types; top prices. We rebuild. Gen. Blower Co., 405 N. Peoria. Can. 6340.

NIAGARA 1¼ punch press. Speed-O-Print Corp., Whi. 6272, Mr. Rausch.

USED MACHINERY WANTED.
TOP RATES PAID. HAY. 4676.

PRESS BRAKE—GOOD CONDITION.
LONGBEACH 6556.

WANTED—40 or 50 ton hydraulic press; excellent condition. Van Buren 5616.

SCRAP HI-SPEED STEEL WANTED; ALSO MERCURY. PROSPECT 8500.

JEWELRY, DIAMONDS, OLD GOLD

CASH FOR YOUR DIAMONDS
HIGHEST PRICES PAID.
Old Gold Pawn Tickets Bought.
Member Chicago Assn. of Commerce.
AMERICAN DIAMOND SYNDICATE
37 S. WABASH-AV. 3D FLOOR.

GET OUR CASH PRICE BEFORE SELLING.
Diamonds, Watches, Pawn Tickets.
THE U. S. LOAN BANK,
10 N. CLARK-ST. 6TH FLOOR

DO YOU WANT MORE CASH?
We pay highest current prices or make loans on your diamonds and jewelry. ILLINOIS STATE PAWNERS ASSN. SECOND FLOOR, 140 N. DEARBORN.

COSTUME JEWELRY.
Closing out 5,000 pieces. Open Sun. 10-4. Gaines & Gaines, 5 N. Wabash.

FULL value paid for old gold, watches, diamonds, and pawn tickets. Ginsburg, 527 W. Madison. State 7095.

2,500 PAIR earrings—Regular $2.50 retail; list at 35 dozen. Warner & Co., 29 E. Madison. Dearborn 7259.

WE PAY HIGH PRICES FOR GOOD DIAMONDS, JEWELRY, WATCHES. LLOYD J. BUTLER, 133 N. CLARK.

TOP prices; watches, diamonds, old gold. ROMACK DIAMOND EXCHANGE, 7 W. MADISON AT STATE. RM. 501.

.68 CT. DIAMOND in lady's ring, $52. Levinson's Loan Bank, 739 N. Clark-st.

ILL. Diamond Syn.—Cash dia., old gold, pn. tck. Dea. 6712. 9 S. Wabash.R.313

HOME FURNISHINGS & FURNITURE

WAREHOUSE CLEARANCE
BUY NOW AND SAVE
E-Z CONVENIENT CREDIT TERMS.
Repossessed parlor sets ..As low as $25
Sample parlor sets ....As low as $45
3 piece bedroom sets .....As low as $39
Kitchen sets, all kinds ...As low as $18
Studio couches ....As low as $25
Rugs, all sizes ....As low as $25
Sample dining room sets. As low as $39
3 ROOM OUTFIT, slightly used ..$169
3 ROOM OUTFIT; sample groups..$229
NELSON BROS. OUTLETS
North: 4840 Broadway
South: 6910 Cottage Grove
Op. Tu., Thur., Sat. to 10 p. m., Sun. 5

MUST VACATE OUR WAREHOUSE
$50,000 STOCK MUST BE SOLD AT ONCE.
WE INVITE YOUR INSPECTION. SEE THESE REAL BARGAINS.
2 piece parlor suites..........$62
Dinette sets..........$18
Hollywood beds, complete..........$26
Bunk beds, complete..........$46
Studio couches..........$25
Bed, spring and mattress..........$25
Mattresses, full or twin..........$8
Coil spring..........$5
3-ROOM OUTFIT, $149
PUBLIC FURNITURE CO.
3051 LINCOLN-AV.

USED RUG MART
425 used rugs, 3x5, 4x6, 9x12..........$4 to $49.50
150 oversized rugs, 10x12 up to 15x30..........$15 to $119
750 wool rugs.......from $59 to $149
3,000 yds. of used carpet..75c to $3.50
Inlaid linoleum ....$1.39 laid
TERMS OR CASH.
AMERICAN PNEUMATIC CARPET CO.
MAIN PLANT, 3920 ARMITAGE.
3306 W. North-av. 7439 Cottage Grove.
Open Thurs. and Sat. evening until 9.

WANTED—RELIABLE PARTY
TO TAKE OVER for BALANCE DUE. Beautiful 3 rooms of furniture; like new Parlor Set, Bedrm. Set, Din. Set, Rugs, Lamps, Tables, Pictures, Mirrors, Dishes, Glassware, etc.; all for $148; cash or terms, $2 wkly.; free delivery. NO FINANCE CO. TO DEAL WITH. IRVING FURNITURE OUTLET. Op. Tues., Thurs., Sat. to 9, Sun. to 5.
7839 S. HALSTED

REMODELING SALE
SAVE 25 TO 50% ON $25,000 STOCK OF FURNITURE.
Bedroom sets, $59. Parlor sets, $98.
Hollywd. bed, $29. 3 pc. bed, $24.95.
Studio couch, $27.50. Pull-up chair, $9.
3 rooms complete furniture, $179.50.
FURNITURE MART OUTLET.
3071 LINCOLN-AV.

LOST OUR LEASE
Gigantic Furniture Bargains.
Desk chair.....$5 | Rollaway bed...$16
Coil springs.....6 | Dinette set......28
Mattress.......8 | 2 pc. liv. rm.....59
Hol. bed.......22 | 3 pc. bedrm......59
HUNDREDS OF OTHER VALUES.
CENTRAL OUTLET, 222 S. WABASH.
MON., Thurs., Sat. to 9; Sun. to 5.

IMPORTANT NOTICE—Will sell to responsible party complete 3 rms. of modern beaut. furn.; ONE MO. OLD; bedroom, living room, dinette, tables, rugs, mirrors, lamps, pictures, etc. Originally worth $480. NOW $147; terms. Open Tuesday, Thursday and Saturday eves. MEYER'S WAREHOUSE.
455 W. 63D-ST.

WE HAVE THE RUGS
LARGEST rug whse.—LOWEST prices.
75 CHINESE, 9x12........$87-$295
785 USED, 6x9, 8x10, 9x12..$5-$35
285 SAMPLE, 4x6 to 12x15..$9-$99
950 PRE-WAR, all sizes ....$15-$115
195 Orientals, 75 new 9x12s.$15-$79
CHECKER Cleaner Whse..1301 W.83d.

4 ROOM OUTFIT, $149
Parlor, bedrm., din. set; rugs, lamps, tables, mirrors, dishes, etc. Terms.
3015 LINCOLN-AV.
INTERSTATE FURNITURE CO.
Open Thurs., Sat. eves. till 9:30.

CAN YOU TOP THIS?
TO BE SOLD AT ONCE.
3 compl. rms. mod. furn.; 3 pc. bedrm. set; liv. rm., dinette; lamp, pictures, etc. All FOR BALANCE DUE OF $149. TERMS. FREE DELIVERY. OPEN EVENINGS; SUNDAY UNTIL 5 P. M. MEYER'S FURNITURE HOUSE.
4100 W. ROOSEVELT-RD.

MAPLE FURNITURE.
3 rms. of good furn., consisting of a 3 pc. bedroom set, spring, mattress, dinette set, dishes, 2 pc. living room set, occas. chair, cocktail table, 2 lamp tables, lamps, pictures, all for $229; will separate. Open Thurs. and Sat. eves. Wallen-Fine Furniture Co., 3300 N. CLARK-ST. BIT. 2339.

22 STORAGE LOTS
Including living, dining, and bedroom, kitchen, novelty pieces and appliances. All to be sold for storage charges. Must see to appreciate. Open Tues., Thurs., Sat. to 10. Terms. CITIZENS FURNITURE CO. 6251 COTTAGE GROVE.

$527 WAS original cost—You pay balance due only; 3 rooms beaut. furniture, bedroom, frieze parlor set, dinette, Broadloom rugs, table top gas range, etc. Never used. Real bargain now. Will separate. Terms. JOHN MARSHALL. Open Tue., Thurs., Sat. eves. 1379 N. Milwaukee-av.

NEW 3-ROOM OUTFIT, $159
INNER-SPRING MATTRESSES.
STUDIO COUCHES.
HOLLYWOOD BEDS, $29.50.
LAKEVIEW FURN. & BEDDING CO.
3056 LINCOLN-AV.

WESTERN FURN CO., 4646 N. Western. Barg., pre-war spring parl., bedr., din. sets, all wool rugs 9x12, 9x15, 9x35, 12x15, to 15x19, $17.95 up; stair carpeting, 95c yard up. Stoves. Terms. Open daily to 9 except Wed., Sun. 1-5.

SAVE 20% TO 40%.
NEW AND FLOOR SAMPLE SALE.
Spring parl. sets, innerspring mattress, studio couches, bedrm., din. sets, rugs. Home Furn. Mart. 3660 Irving Park-rd. Cash, tms. Op. Tues., Thurs., Sat. eves.

CARPETS AND LINOLEUMS.
9x12 seamless rugs......$18.95 to $259
Broadloom carpets......$3.95 to $15.95
Hall and stair carpets......98c to $7.95
Linoleums, asphalt tile, and congoleums.
BALABAN, 1547 Roosevelt. Can. 1553.

REMER STORAGE SALE—EASY TERMS. PARL. BEDRM. DIN. FURN. $39 UP. 9X12 RUG, $15; WILTON RUG, $59; WOOL WIL. BRDLMS. $4.50 SQ. YD. 5822 N. Western. Daily 6; 2 eves. 9.

RUGS, CARPETS, LINOLEUM.
9x12 rugs, $35 and up; hotel corridor carpets, broadlooms and 27"; also mastipave and asphalt tile; used carpets. DASKAL'S, 160 N. Wells-st., Rm. 526.

BRAND new J. Lind 4 post. wd bds. Oth. mod. beds, coil sprgs., matrs., $6.95 ea.; two insp. studio couches, $29.75; 3 pc. bedrm. suite, $39.75. Cash, tms. Chicago Bedding, 2645 Milwaukee. Alb. 1111.

MODERNISTIC Waterfall 4 pc. bedroom set, $160; French Coxwell chair and ottoman, $40; chairs, dishes, lamps, rugs, etc. Chesapeake 1828.

MUST sell immed.—Less than 1 yr. old, maple chest, 9x12 rug, Pul. couch, boudoir chairs, Simmons innersprg. bed. Whl. 6244, after 5 P. M.

GENUINE INLAID INSTALLED, $1.59 sq. yard; 12 sq. yards min. Open Thurs., Sat. eves. Marsh, 6503 S. Halsted-st. Eng. 0294. 4812 N. West'n. Ard. 4100

IT pays you to come to Midwest and buy French, mod. furn., any styles. 603 Washington. Op. Sun. Hay. 3020.

10 VAN LOADS OF FINE USED FURN. Compl. outfits, 1-5 rms.; cheap; terms. Tues., Thurs., Sat. til 9. 2557 N. Clark.

DO YOU NEED FURNITURE?
Real bargain in furniture and rugs. Easy terms. Irving, 7839 S. Halsted.

BIG SELECTION — LOWEST PRICES. PRE-WAR MERCH.
"O. K." Furniture Co., 7907 S. Halsted

BEAU. French davenport, 2 upholstered chairs; all excel. cond.; mod. coffee table, drapes. 670 Sheridan. Glen. 1468

100 RUGS, $15, $25 up; parlor, bedrm. set $50; complete 3 rm. outfit, $175. RAPP STORAGE, 5746 S. ASHLAND.

3 RMS. furniture—Complete or separate; reas. Call betw. 12 and 5. Rugendorf, 629 Cornelia. Bitt. 1015.

ORIENTAL rugs—8x10, 4½x6½. Chinese scatter rug, 3x4. Chinese table lamp, bookends to match. Call Triangle 1985.

15 NEW hand-made Chinese filet panel curtains; wine plush, 54 in. portieres; drapes, valances. Pen. 0421.

DINING room suite, beau. 18th century mahogany, 9 pieces and pads; excellent condition. Canaday, 8418 Dante-av.

ORIENTAL Chinese rug, 12x13, $400. Call Diversey 0097, evenings or Sunday.

SOLD home—Must dispose of parlor set, 2 dressers, single bed, etc. Hum. 1731.

3 PC. bedrm. set—Hollywood bed, odd chair; reas. 7754 S. Loomis. O'Brien.

USED rugs—9x12, 8x10, $3-$15. Rug Cl., 4922 Chicago-av. Open Th., Sat. eves.

REPOS. 3 rms.; lk. new; $99; tms. Eves. till 9. Advance Whse., 4342 Broadway.

USED rugs—All sizes; $3 to $25. Lion, 5931 W. Chicago. Open Thurs.-Sat. eves.

ALL kinds used furniture, stoves, rugs, etc. Wkds. M. D. Furn., 6730-42 Cot. Gr.

STOVE, piano, glider set, drapes, etc.; cash sale. Greenleaf 4025.

MODERN 3 pc. sectional liv. rm., 5 pc. bdrm. set, perfect cond. Oak. 8344.

BEAUT. 9x12 original Chinese rug, like new; private party. Rav. 6730.

PAY bal. due—3 rm. furn., $120; $1.50 week. S. S. Hsehld. Furn., 746 E. 71st.

COMPLETE dining rm. furn.—Exc. condition. 1528 N. Avers, David Weber.

BEAUT. davenport, stand. size; 2 pillows; pract. new; aqua.; $150. Rav. 8512.

PERIOD furn., china, porcelain, silver. Williams-Barker-Severn, 229 S. Wabash.

COMPLETE 4 rms. furniture—1 yr. old. Also 2 rugs. Van Buren 7293.

5 RMS. furniture; Baby Grand piano. Apt. 3-P. 7130 S. Jeffery.

FR. inlaid salon table; mah. grandfthr. clock; misc. Coburn. 747 E. 79th-st.

RUG—Practically new; Mohawk twist, 8x9; all wool; $25. Sheldrake 7287.

9x12 FRENCH WILTON RUG, $55. DORCHESTER 7313.

VACUUM cleaner, gas stove, trunk, lawn mower, bedding, furn. Rad. 0602.

DRESSER, t. t. gas range, radio, Persian lamb coat, size 40. Pal. 8835.

BOOKS
WANT—Little Colonel series, complete or separate; good condition; must be reasonably priced. Saginaw 9290.

INSTRUCTION
MILLINERY—Private lessons in shop; 4 months concentrated commercial course. Have 20 years experience. DEA. 9192.

BARTER AND EXCHANGE
TRADE 1941 Plymouth 4 door, radio, htr.; for elder model car or what have you? 7137 S. Talman-av. Rep. 6051.

HOME FURNISHINGS WANTED

WHY TAKE LESS?
CRAWFORD 3733
PAYS TOP CASH FOR— ONE PIECE OR COMPLETE FLAT, WASHERS, SEWING MACHINES, REFRIGERATORS, RUGS, PIANOS, T. T. STOVES, FURNITURE, ETC. WE CALL ANYWHERE, DAY OR NIGHT

Quick Action—Highest Prices
ROCKWELL 4500
We buy bedroom, living rm., dining rm., and kitchen furn; pianos, rugs, stoves, refrigs., sewing and washing machs. Anything at all for the home. Single pieces—or—entire flats. After 6 p. m., you may call us at CRAWFORD 5290.

CASH!
BRIARGATE 2200
Furniture, Refrigerators, Stoves, Pianos, Bric-Brac. Assured, Genteel, Courteous Treatment.

ROCKWELL 4640
We pay excel. prices for anything from your home regardless of condition or qual.: furniture, refrigs., washers, sewing mach., vacuum, pianos, rugs, etc.

CALL LAKEVIEW 1683
WE NEED AT ONCE 2-3-4 RMS. MOD. FURN. WILL PAY SPOT CASH.

SOUTH SIDERS!
To get more for your furniture, rugs, pianos, and appliances. CALL DORCHESTER 5363.

CALL KEDZIE 1300
Will pay best cash prices for furniture, rugs, elec. appls., sewing machs., etc.

LAWNDALE 4300.
Want for shipments south—all kinds furniture, pianos, antiques, bric-a-brac. WE CALL ANYWHERE—ANYTIME.

STARTING business — Need furn., rugs, toys, stoves, wash., sew. machs.; entire flats or odd pieces. MOHAWK 0263.

SUNNYSIDE, 6000—DELAWARE 1622. Imm. cash for furn., piano, linens, oriental, dom. rugs, sew. mach., stvs., etc.

JUST STARTING BUSINESS—Will buy whole flats, odd pieces of furniture, rugs, stoves, etc. Call ATLANTIC 2636.

WE COME OUT—PAY CASH. Furn., rugs, stoves, wash. & sew. mach., radios, etc. 1 pc. whol. flat. Nor. 4694.

SOUTHSIDERS—WILL PAY CALIFORNIA PRICES FOR FURN., RUGS, APPLIS., PIANOS. TRIANGLE 1140.

WTD.—Fine dining, bedr., liv. r. furn. Orientals, bric-a-brac. 10-6, Lon. 6774.

BEFORE you sell your furn., rugs, etc. Best prices. KEDZIE 3008 or Cra.1958.

PARTY needs entire furn. 10 rm. home —Will pay good cash price. Lon. 7459.

CALL MIDWAY 0210 FOR HONEST deal on your furn., rugs, bric-a-brac.

PARTY needs period furn., sil., gr. piano, art obj., orien., bric-a-brac. Lon. 7258.

CASH—Linens, drapes, fine china, rugs, tools, furniture, etc. HUMBOLDT 1840.

NEVADA 8787—We pay your price. Need furn., rugs at once. Aft. 6 Nev. 0011.

CURIO CABINET WANTED. FRANKLIN 4878.

HOUSEHOLD APPLIANCES
AUTOMATIC GAS WATER HEATERS. Slightly used; only $34.50; guaranteed. CEN. 8888. 217 N. WELLS-ST.

ELEC. irons, sewing machs., 9x12 rugs, carpets, furniture. 4000 Cottage Grove.

GAS AND COMBINATION RANGES—PRE-WAR MODEL WITH REGULATOR. IMMEDIATE DEL. 4002 IRVING PK.

ELECTRIC dishwasher—Conover, household type; $95. Sun. 3680.

LATE model refrig., also sewing mach. dbl. burner gas htr. 1919 Irving Pk.

REFRIG., good cond.; washing machine and toaster. Kil. 7454.

ROASTER—Nesco; 2 linen table cloths, npks., 26 pc. silverware. Rep. 0556.

SEWING MACHINES — Oiled, adjusted, 98c; any make; parts extra. NETCHER'S BOSTON STORE. State 3000, extension 239.

SEWING MACHINE—You can rent a portable. Singer Sewing Machine Co., 122 S. State-st. Randolph 3681.

STOVES [HEATING]—ALL TYPES. NEW AND USED. Quirk, 1166 W. Madison. Mon. 8373.

STOVE [comb.]—Frigidaire, gas stove, electric iron. 4729 W. Erie.

WANTED—SEWING MACHINES. ANY MAKE. KEDZIE 8127.

VENETIAN BLINDS
SAVE STOREKEEPER'S PROFITS ON FINEST CUSTOM MADE BLINDS. FREE ESTIMATE. WEBSTER 7162

WILL COME OUT — Pay cash; radios, wash., sew. machs., any cond. Nor.4694.

BUY nationally known stoves from Mid West. 603 Washington-blvd. Open Sun.

TRAVEL
WEST—FREE MLS., FREE PILLOWS
EAST—FREE PILLOWS; NO MEALS

	O. W.	R. T.
LOS ANGELES	$34.85	$58.40
San Francisco	35.50	59.50
St. Louis	3.95	5.95
Dallas	13.20	22.45
Oklahoma City	11.05	18.80
New York City	12.05	19.75
Phoenix	29.65	53.40
San Antonio	19.25	34.65
Pittsburgh	6.60	11.90
Boston	14.25	24.90

ALL AMERICAN BUS LINES.
MAIN OFFICE AND TERMINAL.
514 S. Wabash. Wabash 8300.
TICKET OFFICES:
4702 South Park. Drexel 3888.
174 N. State. Dearborn 9407.
Hammond Bus Depot. Hammond 3390.

AERONAUTICAL engineer, driving 1941 Plymouth to San Francisco, leaving Dec. 2 or 3, will take 3 to share expenses. Phone Berwyn 3484.

LEAVING for Los Angeles Dec. 4, 5, or 6. Take one or two. Rockwell 7144.

LEAVING for L. A. soon; new car; share exp.; take 3. Mr. A. Cole. Bit. 2020.

TRADE SCHOOLS—MEN
RADIO BROADCASTING
COLUMBIA COLLEGE is sought by radio stations throughout the country to supply personnel trained by the college in announcing, newscasting, writing, acting, and directing. A great profession with a post-war future. Also free govt. schooling for veterans. Short course. DAY or EVE. Phone WAB. 6762 or write or call at once. COLUMBIA COLLEGE, Fine Arts Bldg., Mich. nr. Congress.

TELEVISION
is an outstanding post-war opportunity. We have experience and facilities to offer men in this vicinity training in all technical branches of this field. Special G. I. and Civilian EVENING classes. Apply 10 a. m. to 8 p. m. AMERICAN TELEVISION LABS., INC. 433 E. ERIE-ST.

ELECTRICITY—RADIO
"Learn by Doing." Get ready for a real peace time job in Electricity or Radio; day or eve. Call any day or Mon. or Thurs. eve. If you can't call, phone or write. COYNE ELECTRICAL SCHOOL, 502 S. Paulina, Chicago 12, Ill. Phone Seeley 7722.

VETERANS. Ask about G. I. Training. DIESEL—AUTO. REFRIGERATION—AIR COND. GOV'T APPR. WELDING COURSE. TOOL-DIE MACHINISTS, LATHE, $35. PLASTICS—AIRCRAFT. BODY AND FENDER. GREER SHOP TRAINING. Established 41 yrs. 41,000 graduates. 2030 S. Wabash. Tel. Cal. 4600.

AIR CONDITIONING REFRIGERATION
Spare time day or evening courses. [Veterans: Ask about "G. I." training.] Open evenings. Near Loop. Call, write, or phone CALumet 8200. CHICAGO TECHNICAL COLLEGE. 2000 S. Michigan-av. [At 20th-st.]

RADIO-ELECTRONICS-TELEVISION. Day or eve. practical training for civilians and returned veterans. Includes Empl. Service. Phone or write. DeFOREST'S TRAINING, INC., 2533 N. Ashland. Lincoln 7260.

REFRIGERATION
Air condit. Days, evenings, spare time. Open Mon., Tues., Th., Fri. till 9 p. m. UTILITIES ENG. INSTITUTE, DIversey 8633. 1314 W. Belden-av.

MACHINIST TRADE—Tool and die and short lathe course. Get FREE book. Allied School of Mechanical Trades. 1338 S. Michigan, Chicago. Cal. 3900.

Learn Freight Rates and Routes. COLLEGE OF ADVANCED TRAFFIC. 14 E. Jackson, Dept. T.10. Har. 8649

LEARN Freight Traffic—Day-eve. Inquire FREIGHT TRAFFIC INSTITUTE. 176 W. Adams, Dept. T-24. Sta. 2330.

LEARN barbering—Earn while you learn. Days-eves. Weedens, 1231 W. Madison.

Learn BARBERING—Prepare for post-war work. MOLER COLLEGE, 177 N. State

REFRIG.-AIR COND.; SHOP WORK. Commercial Trades. 209 W. Jackson.

TRADE SCHOOLS—WOMEN
RADIO BROADCASTING
COLUMBIA COLLEGE is sought by radio stations throughout the country to supply personnel trained by the college in announcing, newscasting, writing, acting, and directing. A great profession with a post-war future. Short courses. DAY or EVE. Phone WAB. 6762 or write or call at once. COLUMBIA COLLEGE, Fine Arts Bldg., Mich. nr. Congress.

DO YOU WANT TO EARN BIG MONEY AFTER THE WAR?
LEARN BEAUTY CULTURE
You receive more for less money at
SELAN'S BEAUTY SCHOOLS
Visit, write, or phone for booklets.
South—6404 S. Halsted. Nor. 2500.
North—4066 Milwaukee-av. Ave. 3200.
West—4101 Madison-st. Sac. 2727.

CHICAGO COMMERCIAL COLLEGE.
COMPTOMETRY—COMPLETE....$35
Felt & Tarrant, Burroughs Calculator, Gregg, Munson, Pitman, Speedwriting. Special review and brush-up courses. Intensive personalized instruction. All branches of business training. LOWEST RATES. FREE CATALOGUE. 127 N. Dearborn. FRA. 4803.

LEARN SWEDISH MASSAGE. EARN WHILE YOU LEARN. SELAN'S SYSTEM.
Loop—59 E. Madison-st. Cen. 7072.
South—6404 Halsted. Nor. 2500.
North—4066 Milwaukee-av. Ave. 3200.
West—4101 Madison-st. Sac. 2727.

BECOME a FASHION or PHOTO Model. Call or write for free test chart. J. KEITH, 14 W. Lake-st. Dea. 0134.

FASHION AND PHOTO MODELING. Apply PATRICIA STEVENS, INC. 30 W. WASHINGTON. DEA. 1462.

BE a medical secretary or lab. technician. Comp. X-ray course; free catalog. Century College, 30 E. Adams. Fra. 8478.

GRETA DEAL SCHOOL OF BEAUTY CULTURE, 3206 N. Wilton. Wel. 1638.

MARINELLO System of Beauty Culture Gertrude Hale School, 162 N. State-st.

Learn Beauty Culture and be independent. MOLER, 177 N. State. CENTRAL 6393.

LEARN BEAUTY CULTURE. HEIM BEAUTY SCHOOL, 6 E. Lake-st

E. BURNHAM Beauty Schl.—Est. 72 yrs 140 N. State. Day or eves. Ran. 3351

Speedwriting—Typing—Comptometry. Chicago Business College, 190 N. State.

DENTAL NURSING — EASY TO LEARN NAT'L SCHOOL. 10 W. JACKSON.

DRESSMAK'G; MILLINERY SCHOOLS
LEARN dressmaking, dress designing, pattern draft, or millinery. Day, eve. Free booklet. Master College, 400 S. State-st.

RENE School—Design, dressmkg., millinery, pattern draft. Day-eve. Van.0933.

TODAY'S URGENT WAR JOBS!
"We couldn't fire for three days because of a shortage of ammunition," says soldier just returned from the front. More workers in the following jobs, declared vital by U. S. Government, will help overcome serious shortages.

VITAL TO VICTORY
JOBS FOR WOMEN
Comptometer Operator
Stenographer
Coiling Machine Operators
Four Slide Operators
Grinders—Bench | Janitress—Matron
Kick Press Operators
Packers | Timekeepers
Production Helpers | Punch Press Oprs.
JOBS FOR MEN
Bench Opers. and Hand Coilers
Blacksmith Helpers
Clerks—Receiving
Coiler, Hot | Helpers
Grinders—Bench | Grinders—Hand
Grinders—Double Disc
Japanner Helpers
Machinist | Janitor
Packers | Porters
Production Helpers
Punch Press Oprs. | Stock Handlers
Tapering Machine Learner
Skilled or Unskilled
Steady Now and After Victory
WILLIAM D. GIBSON CO.
Division of Associated Spring Corp.
1800 Clybourn Avenue

Help Keep Your Boys Well-fed
BUILD STOVES URGENTLY NEEDED
MEN
Die Setters
Punch Press Operators
Assemblers
Material Handlers
Hourly basis, overtime plus incentive bonus
Continental Industries, Inc.
1743 W. 74th St.

Tool makers
Gauge makers
Toolroom lathe operators
Toothgrinders
Engine lathe operators
Turret lathe operators
External grinders
Tool grinders
Internal grinders
Machine repairmen
Tool designer
Chemist, metallurgical
Jr. design engineer
Draftsmen
10% night bonus, production bonus. Fine working conditions. New equipment. Modern plants.
Foote Bros. Gear & Machine Corp.
5219 S. Western Ave.

STEEL WORKERS
Arc Welders
Machinists
Helpers— Threaders
Punch and Drill Press Opers.
Set-up experience preferred
Upsetter Operators
Forge Heaters
Top rates—53 hr. week.
KELLY STEEL WORKS, INC.
71st Year—Post-war Future
5757 W. 65th-st.
Open daily, 8 a. m. to 8 p. m. Sunday, 10 a. m. to 3 p. m.

ELECTRO-MOTIVE DIVISION GENERAL MOTORS
HAS A WAR JOB FOR YOU WITH POST-WAR FUTURE
APPLY ELECTRO-MOTIVE DIVISION GENERAL MOTORS CORPORATION
55th St. & Joliet Rd.
LA GRANGE
Direct West Town and Bluebird bus service to plant

HOWARD FOUNDRY NEEDS
MEN AND WOMEN DAYS OR NIGHTS
Molders | Core Makers
Furnace Tenders | Chippers
Grinders | Filers
Checkers | Inspectors
Millwrights | Electricians
Die Cast Machine Operators
Lathe and Drill Press Opers.
General Foundry Laborers
HOWARD FOUNDRY COMPANY
4900 Bloomingdale Avenue
Near Grand & Cicero Aves.
or
1700 N. Kostner Avenue
Near Grand & North Aves.

Back Up the Boys!
These jobs are directly related to front line activities. We have been delegated authority to hire directly at our plant.
Male and Female Assemblers
Female
File Clerks | Time Clerks
Typists
Production Chasers
Drafting Tracers
Male
Laborers
WE WILL OBTAIN CLEARANCE FROM U.S.E.S. FOR MEN WITH STATEMENTS OF AVAILABILITY
AUTOMATIC ELECTRIC CO.
1019 W. Van Buren St.

Stewart-Warner
MEN, WOMEN, BOYS
War Work
Assemblers
Inspectors
Tinsmiths
Machine Operators
Material Handlers
DAYS AND NIGHTS
10% bonus 2d and 3d shifts
Women—Girls, 16 to 50 urgently needed. Days, on Radar-Radio Work. No experience needed.
STEWART-WARNER
Apply Personnel Office
New entrance, 2807 N. Wolcott St.
Near Diversey Parkway

The Buda Co.
Established 1881
offers excellent opportunities to South Side and South Town workers
MACHINE OPERATORS
ASSEMBLERS
TESTERS
TOOL ROOM MECHANICS
PIPE FITTERS
STORE ROOM HELP
TRADES HELPERS
LABORERS
OFFICE WORKERS
Male and Female
BONUS for 2nd and 3rd Shift
EXCELLENT working conditions!
CONVENIENT transportation on Illinois Central and Safeway Buses
Car Sharing Club
THE BUDA COMPANY
154th St. and Commercial Ave.
Harvey, Ill.
Phones: INTerocean 9531 and Harvey 500
Apply at Employment Office

KAISER Shipyards
CALIFORNIA—OREGON
Need You To Build
Troop Transports—Tankers
Are Welders, welder trainees (men), electricians, sheet metal workers, machinists, pipefitters, chippers, shipwrights (rough carpenters), shipfitters, riggers, warehousemen, painters, helpers, in all crafts.
Excellent opportunity for discharged servicemen
TRANSPORTATION ADVANCED
Housing available for all workers hired
Good Wages, Steady Employment
Under good living conditions
Apply for personal interview by Kaiser Representative now hiring at
U. S. Employment Service
654 W. North Ave.
308 N. Michigan Ave.

Aluminum Co. of America
NEEDS MEN FOR ESSENTIAL WORK
Good pay
Excellent working conditions
APPLY
ALUMINUM CO. OF AMERICA
47th Street and 1st Avenue
BROOKFIELD, ILL.
Take Bluebird bus (Joliet line) at 20 E. Randolph St. or West Town bus starting at Cicero and 22d St. direct to plant

TROPIC-AIRE Inc.
4501 W. Augusta Blvd.
NEEDS MEN
Combination Welders
Machinists
Solderers
Punch Press Operators
Die Setters
Paint Sprayers
Write or Call
Personnel Dept.
Spaulding 2300

Illinois Division
Bendix Aviation Corporation
needs
Girls—Women
for
Aircraft work
Experienced or Inexperienced
Excellent Pay
Apply Monday Thru Saturday
Bring record of birth and marriage certificate
505 N. Sacramento

SIGNODE
GIVES GOOD PAY PLUS JOB SECURITY
Most jobs require no experience. Post-war future. We train you. Hospitalization, life insurance and retirement plans. Company operated cafeteria.
ROLLING MILL HELPERS
MILLWRIGHTS
FILING AND BURRING
SHIPPING ROOM
WIRE MACHINE OPERATORS
PUNCH PRESS and SHEAR OPERS.
Open daily 8:30 a. m. to 5 p. m.
See Mr. Williams
SIGNODE STEEL STRAPPING CO.
2600 N. WESTERN AVE.

Lots of Good Jobs
OPEN AT
Acme Steel Company
SLITTERS
LABORERS
PICKLERS
COLD ROLLERS
WAREHOUSEMEN
GALVANIZERS
REWINDERS
HELPERS
NO EXPERIENCE NECESSARY
WAR WORK NOW
FUTURE POSSIBILITIES
Opportunities for Advancement on Every Job
Illinois Central to Riverdale Station or State Street car line brings you close to plant
Open 7 A. M. to 5 P. M. Daily
Acme Steel Company
134th and Perry

Pettibone Mulliken Corp.
Chemical Lab. Ass't (Nights)
Tool Makers
Tool and Cutter Grinders
Lathe and Milling Machine Oprs.
Radial Drill Operators
Inspectors—Assemblers
Boring Mill Operators
Shear Operators—Heaters
Drill and Punch Press Oprs.
Grinders—Hammermen
Hookers—Oilers
Molders—Sand Slingers
Laborers—Sweepers
Shipping and Receiving Helpers
6 Day Week—Days or Nights
4710 W. Division St.

EMPLOYMENT AGENCIES—MEN

APPLICANT PAYS FEE ON FOLLOWING POSITIONS:
TECHNICAL
ASS'T TOOL AND GAUGE INSPECTOR. Over 45; experienced; repair inst.; install systems. Start at............$500
SAFETY INSPECTOR and Plant Protection; chemical background; age 30 to 35; South Side Chicago. Base..........................$250
PRODUCTION CONTROL. Young man with some experience and backbone; unusual opportunity; radio. Start at..........................$300
INDUSTRIAL ENGRS. [3]. Experienced in glove factory, candy factory, and wood industry.....To $8,000
ESTIMATOR. Wide exp. in screw machine products. Know speeds and feeds. Top notch only. $6,300.
4 METALLURGISTS. Development and control non-ferrous metal. Just north of Chicago. $3,600 to $4,800.
SALESMEN
INDUST'L POWER STOKERS.$7,500
TIRES, NATIONAL ACCTS.....$7,500
ELECTRONIC HT. IND. EQP...$6,000
HTNG. AND REFRIG. CONT...$6,000
RADIO TUBES CONDENSERS..$6,000
CIRCUIT PROTECTION.........$5,000
SMALL MOTORS..................$5,000
EXCAVATING EQUIPMENT....$5,000
STOKERS, COMM. AND DOM..$5,000
ELECT. INSUL., PLASTICS....$3,600
WELDING EQUIPMENT.........$3,600
ICE CABINETS TO DEALERS..$3,600
AUTO ACCESSORIES............$3,600
PAINT CHGO. ACCTS...........$3,000
METAL SPRAY. EQUIPMENT...$3,000
CHEMISTS, $4,500
5 men needed for 5 different companies. Must have heavy experience in formulation and supervision in paints, lacquers, resins.
CHEMIST—Open. Good training; some exp. in physical ch.
2 CHEMISTS. Oil or paint research exper. Outstanding Co. in Kentucky. $4,800 to $5,000.
PERSONNEL MGR. Mfg.; under 40; good record; tactful; able to set up dept. in rapid reconversion program. $5,000-$6,000.
ACCOUNTANTS. 6 yg. men. Some exp. $3,200-$3,400.
EMPLOYER PAYS FEE ON FOLLOWING POSITIONS:
CHEMIST—Paints, resins $4,500
TOOL DESIGN—Detailer $3,500
TOOL DESIGNERS $5,200
SILK SCREEN Operator....wk. $67+
Timekp.,nites.$200 | Die setters.$1.50 h.
Timekpr. tra.$150 | Tool-die to $1.75 h.
Asst. to p. a.$175 | Mach. rep.$1.50 hr.
Personn. asst.$250 | L. P. firem.$45 wk.
Corresp. ...$250 | Assembler .$45 wk.
Jr. chem'ts.$175+ | Tool, crib..$48 wk.
Time costs..$240 | El.maint.$250mo.+
As. of. m., a.$225 | Grinders .$1.35 hr.
Draftsmen ..$250 | Eng. lathe.$1.25 h.
MONARCH
140 S. DEARBORN FRA. 4300

OPEN SATURDAY TILL 4 P. M.
COMPTROLLERS
ACCOUNTANTS
BOOKKEEPERS
PERSONNEL MGRS.
PURCHASING AGTS.
PUBLIC ACCTNTS.
$2,000 to $18,000
See Peter E. Schwartz
Young, middle aged, or older men; ex-service or 4-F's. Permanent employment; post-war orgs. If you have any exp. in bkkpg., auditing, cost acctg., ofc. mgmt., credits, purchasing, personnel, you can be placed immediately.
CLERKS $225
STOCKROOM SUPERVISOR......$250
JR. ACCOUNTANT $200
TRAFFIC ASSISTANT $225
ROY M. PEDERSON
Interviewing on following:
SALES MGR.: Trucks .....$12-$15,000
SALES MGR.: Industrials $12,000
SALES: Food jobbers; N. Y....$10,000
2 SALES MGRS.: Farm equip..$7,000
SALES: Food jobbers; n'west...$6,000
SALES MGR.: Textile jobbers..$5,000
4 SALESMEN: Radio tubes.......$4,200
SALESMAN: Plastics $4,000
6 SALESMEN: Tires $3,600
M. L. BARNARD
Interviewing on following:
ADV. MGR.: Retail; Wisc.......$12,000
ADV. MGR.: Industrial $5,000
ADV. MGR.: Heavy machy.......$5,500
ADV. MGR.: Furniture; Ind....$5,500
COPYWR.: Railroad equip.......$6,500
COPYWRITER: Nat'l accts. $6,000
ASST. ADV. MGR.: Nov., gifts.$4,000
ACCT. EXEC.: Copywr.; Ohio...$5,000
L. B. COLLINS
Interviewing on following:
PROD. CONT. MGR.: Some trav.$6,000
3 INDUS. ENGRS.: Profess.....$6,500
DEVEL. ELEC. ENGR. $6,000
PROD. SUPT.: Sht. metal......$5,600
3 SR. TIME STUDY...............$5,000
JR. INDUS. ENGR.: Mfg.........$4,500
ASST. PROD. MGR. $4,800
4 DRAFTSMEN: Mechanical $4,800
B. T. BADGLEY
Interviewing on following:
GENERAL MGR.: Mfg. $30,000
DIR. of ENGR.: M. E. Grad..$25,000
GEN. MGR.: Heat. and vent..$25,000
CHIEF ENGR.: Farm machy...$15,000
CHIEF ENGR.: Sheet metal....$10,000
PLANT MGR.: M. E., sht. met.$12,000
SUPT.: Mfg.; farm machy....$12,000
PROD. MGR.: Heavy equip....$10,000
MAST. MECHANIC: Hvy. mch.$10,000
Castle, Barton & Assocs.
HARrison 9800. 220 S. STATE.

O'SHEA
"America's Largest"
6 CHEMISTS..........$3,000 up
Laboratory control.
4 METALLURGISTS.......$4,800
Develop. and control; nonferrous mtl.
PRODUCTION SUPT......$6,000
Exp. on punch press operations.
PURCHASING AGENT....$6,000
Located in Chicago.
COST ESTIMATOR.......$4,800
Metal products—Chicago.
MACHINE SHOP SUPT..$7,200
CHIEF PLANT ENGR..$8,400 up
Maintenance and power.
CHIEF PLANT ENGR.....$7,200
Packing house; experience will help.
CHIEF INDUST. ENGR...$12,000
Actual manufacturing experience.
ASST. PLANT SUPT......$7,200
SALESMEN—Ind. lubrication....$3,600
SALESMEN—To Dep't Stores....$3,600
SALESMEN—Whlse. automotive.$3,600
SALESMEN—Office Equipment..$3,000
SALESMEN—Paints-Industrial ..$3,000
SALESMEN—Feeds $4,200
SALESMEN—Cosmetics $3,600
30 OTHER SALESMEN—Wide variety of lines. Best Co.'s. Trainees-Juniors-Seniors. Comm. plus sal...to $3,000
SALES CORR. [age 40-55]....$3,000
AUDITORS—Travel $3,600
ACCOUNTANTS—General ....to $4,200
ACCOUNTANTS—Taxes ....to $7,500
ACCOUNTANTS—Cost ....to $4,200
ACCOUNTANTS—Some exp....to $3,000
COST CLERKS...................to $3,000
LEDGER CLERKS.................to $2,700
OFFICE MGR., knowledge acctg.$3,000
BOOKKEEPERS ....to $3,000
CLERK—Construction $2,700
CREDITS—Industrial, Asst. Mgr.$2,700
WINDOW DISPLAYS—Dept. Strs.$5,000
ADV. MGR.—Retail Furn.........$5,000
PRODUCTION—Advertising $4,800
PRODUCTION—Printing $4,000
TRAINEES—Purchasing $2,400
TRAINEES—Personnel $2,400
TRAINEES—Advertising $2,000
TRAINEES—Prod. Control........$2,400
TRAINEES—Accounting $2,400
O'SHEA
64 E. JACKSON WABASH 1884

ASST. CONTROLLER KANSAS CITY
INTERVIEWS OUR OFFICE TODAY. Mfg. firm offering an unusual opportunity; salary $5,000-$6,000.
Retail First Floor Mgr., Ind'na., $7,500 Yr.
LABOR RELATIONS. Large mfg. organization exp. only. Fine opportunity; $6,500.
Research Devel. Engr. Aerodynamics, $4,800
Background of laboratory research, including wind tunnels.
FOREIGN SALES
Under 42 yrs. Exp. in Latin America Sales to dealers; $6,000 up.
Glader Corporation
110 S. DEARBORN-ST., 4th FLR.

BUSINESS MEN'S
CLEARING HOUSE. OUR 42ND YEAR.
209 S. State. Har. 7027.
S-A-L-E-S
Jobber-Dealer Salesman, hv. car.$3,300
Employer here today; expense acct.
Sales Corres., Indiana.$3,500-$5,000
ASST. SALES MGR. ....$7-$9,000
Chain, hdwr., and variety store items.
Sales, Container mfr.........$3-$3,600
TRUCK MAIN. SUPT., $4,800
Gas, Tire Ration. Inspection.
METALLURGISTS, to $4,500
Non-Ferrous Metals. Lab. Work
ACCTS., Fed. Taxes ....$4-$7,500
ACCT., Procedures and Cost....$6,600
COST ACCOUNTANT $5,600
BUDGETS, VARIABLE $4,800
ACCOUNTANTS ....$3,000-$5,000
2 Detail Clks., wk. into sales..$2-$250
2 Detail Clks., wk into sales..$2-$250
Freight Clk., knowl. of traffic..$50 wk.

DISTRICT sales mgr.; technical.$12,000
Chief Industrial Engineer.....$10,000
Tool Engineer $8,500
Chief Development Engineer....$7,500
Assistant Works Mgr.; mfg......$7,200
Superintendent; textiles $7,500
Executive Comptroller $15,000
Sales Promotion Correspondent..$3,600
District Mgr.; wholesl. autos.$350-$500
2 Specialty Salesmen...$6,000-$8,000
Research Supervisor, pharmaceutical; Pacific Coast ......$10,000-$12,000
HARRISON Personnel, 20 W. Jackson.

Elev. freight..$42 | Firemen ..$40-$49
Cooks ...$50-$75 | Learn trades...$55
BUSCH AGENCY, 35 S. Dearborn.

ACCOUNTANTS EXCHANGE.
111 W. MONROE. CENTRAL 3744.

DISHWASHERS, $6 A DAY.
COOKS, $10-$12 A DAY.
MAYER, 538 S. Dearborn

MANY high grade office positions.
REDFIELD PERSONNEL, 5 S. Wabash

ACCT.-office mgr., loop $350
Sr. clerk, und. 50 ....$175
Sales corresp., 40-60 years........$150
OCCUPATIONAL, 310 S. Michigan.

FERGASON PERSONNEL.,
166 W. Jackson-blvd. HAR. 9040.

EMPLOYMENT AGENCIES—MEN

LOOP AGENCY
"CHICAGO'S LARGEST"
28 EAST JACKSON
NO FEE CHARGED ON THESE POSITIONS
5 PROCUREMENT MEN, $300+
Must have a car. Know machine parts. Sales or expediting exp.
TOOL & DIE FOREMAN
Plastic exp.; post-war $5,500
SUPERVISOR, $400
Inspection, molding exp.
ENGINEERS—TECHNICAL
Industrial .$7,000 | Designers ..$5,500
Product'n .$5,000 | Ch. inspect..$5,000
Mechanic .$5,000 | Personnel ..$4,000
Electric ..$5,000 | Model mak..$3,600
Methods ..$4,800 | Foremen ...$3,600
Sales ....$4,200 | Chemists ..$3,000
Chemical .$4,200 | Jr. radar...$3,000
Jr. tm. st..$3,600 | Mainten. ..$3,000
FEE CHARGED ON THESE POSITIONS
CHIEF PRODT. SUPERV...to $12,000
CHIEF MECHAN. ENGR.....to $10,000
CHIEF INDUST. ENGR.....to $10,000
WORKS MGR.—Fract. motrs.to $9,000
INDUSTRIAL ENGINEERS.....to $8,000
ELECTRICAL ENGINEER.....to $7,500
CHIEF TOOL DESIGNERS....to $7,500
MECHANICAL DESIGNERS...to $7,200
METHODS ENGINEERS.......to $7,000
CHIEF MECH. DRAFTSMAN.to $7,000
DRAFTSMEN—All types......to $6,000
MACHINE SH. FOREMAN....to $5,000
MAINTENANCE ENGRS.......to $4,800
STOCK SUPERVISORS—Auto.to $3,600
WIND. TRIMMERS..............to $3,600
JR. EXECUTIVE TRAINEES
We are looking for that group of unusual bright young men who definitely want a future and not all the money in the world to start with. If you are such an individual SEE US NOW.
CLERICAL ACCOUNTING
Sales engrs..$350 | Accountant ..$350
Shipp'g clks..$225 | Seniors $350
Receivg. clks.$225 | Jr. accts.......$275
Timekeepers ..$225 | F. C. bkkprs..$250
Cashiers ......$195 | Tab. superv...$250
Bank tellers..$175 | Tab. opers.....$225
Mimeograph..$150 | Jr. auditors...$225
Old men clk.$150 | A/C payable..$225
Junior clks...$140 | A/C clerks.....$200
Office boys...$130 | Pay roll clerk.$200
Messengers ..$130 | Cost clerk......$200
LOOP AGENCY
28 EAST JACKSON
WABASH 0-5-5-5

YORK AGENCY
28 EAST JACKSON
NO FEE CHARGED ON THESE POSITIONS
TECHNICAL MEN ATTENTION!
We have many good openings for all types of good technical men regardless of your experience. Where all fees are paid by the employer. See us today.
Chief clerk..$300 | Comptroller ..$350
Production .$300 | Seniors $350
Lab. assts...$225 | Semi-Seniors..$300
Packers .....$225 | Auditors $300
Receivg. clk..$225 | General $300
Corresp. ....$225 | F. C. Bkkpr..$275
Expediters ..$200 | Asst. Bkkpr...$250
FEE CHARGED ON THESE POSITIONS
INDUSTRIAL ENGINEERS
$3,600-$10,000
We want men from the junior grades to the senior brackets. Openings are now available in every phase of industrial and management engineering for a post-war future we offer only the best.
BUYER, $7,500
Must be experienced in small machine tools for home use.
NATIONAL ACCOUNT TIRE SALESMAN
$7,500
Must be thoroughly experienced. Definite post-war opportunities. Tractor tire experience necessary.
JR. EXECUTIVE TRAINEES
Prefer men under 30 yrs. of age with minimum of 2 yrs. college. Must be extra alert, able to take on responsibilities. Salary is entirely predicated on your ability.
ENGINEERS—DRAFTSMEN
Mgmt. to $10,000 | Jr. elec..to $4,800
Industl..to $8,000 | Jr.time st.to $4,400
Prodctn.to $8,000 | Jr. radar.to $4,400
Ch.mech.to $8,000 | Designers.to $7,500
Products.to $7,500 | Mechanic.to $7,000
Electrical .$7,500 | Ch. Desig. .$7,000
Mech'ical .$6,000 | Tool Desig..$7,000
YORK AGENCY
28 EAST JACKSON
WABASH 9-5-5-0

WELCOME MEMBERS
Amer. Marketing Assn.
Several attractive openings in market research. To $10,000.
2 CHIEF ENGRS.—TO $10,000
Exp. Hi-speed automatic machines. Straight line production metal items.
CHF. ENGR.—Methods, process.$10,000
CHF. IND. ENGR.—Metal fabr..$9,000
GEN. SUPT.—Auto accessories..$6,000
FDRY. FOREMAN—Grey Iron...$5,000
NITE SUPT.—Steel Fabr.......$4,500
TIME STUDY ENGR...............$4,800
4 DEVEL. ENGRS.................To $10,000
2 RADIO TECH.—Dr. E. E.......$6,000+
Metallurgical eng.—Chg.Sm. op.$3,300+
PRODUCT DESIGNER..............$5,000
DESIGN DRAFTSMAN—Machry..$5,000
CHF. DRAFTSMAN—Steel exp....OPEN
ARCHIT. DRAFTSMAN...........$3,900
JR. SALESMAN—Indust..........$2,400
ASST. STORE MANAGER.........$3,900
SALES MGR.—Ckg., htg. units.$15,000
SALES MGR.—Fruit Syrups....$5,000
SALES MGR.—Intangibles.......$5,000
SALES—Exc. post-war oppty...$3,100+
SALES—Ladies appl. to retails.$3,120+
21 TAX ACCOUNTANTS........To $7,500
19 YG. ACCTS.—Peace future..$2,600
CREDIT MAN—Retail, loop.....$2,600
TRAINEE—Food tester...O. T.+$2,400
INVENT. ASST.—Train...O. T.+$2,340
REST. MANAGERS—$200-$400
MILLING MACHINE FOREMAN, $350.
Paper cutter.$1.10 | Paint mixer...$.70
Model mkr $1.70 | Foremn., train.$200
W-A-B-A-S-H
15TH FLOOR. 202 S. STATE.

COST ACCOUNTANT $4,200
COST CLERKS...........$215
ACCTANTS-AUDITORS ....$250-$400
EXPEDITERS ....$200-$225
CLAIM INVESTIGATOR..........$200
Food Salesmen...........$200-$250
SPEC. SALESMEN—CHGO........$3,000
SALES—To bottlers, Texas.......$5,200
SPEC. DRUG SALES—ROAD......$3,300
SALES—TO DEALERS; OHIO...$6,000
INDUS. SALES—PAINT...........$3,600
CHEMISTS
SEE MISS HUNTING
SHAY, 30 W. WASHINGTON

INSPECTORS, NIGHTS, $1.45
Union Painters, steady, $15 day
Colored Men, $45-$55
No experience; miscellaneous factory.
Gear hobs...$1.50 | Mill. mach...$1.45
Col. fireman..$45 | Col. grinders....$1
JACKSON 24 E. VAN BUREN
TELEPHONE HARRISON 7320.

EMPLOYMENT SERVICE—MEN
ALL JOBS FREE
NO CHARGE TO YOU
EXP. PLACEMENT CLERK
CLERICAL DESK
TECHNICAL
STAFF ENGRS.; to.............$10,000
INDUST. ENGRS.; Jr.-Srs.; to..$7,500
DES., dev. engrs.; mech., elec.; to..........$7,500
PRODUCT DESIGNERS; to......$7,500
ADV. MGR.; ret. furn.; ag. exp., to...........$6,000
TIMESTUDY; Jr.-Srs.; to......$5,200
MECH. drafts.; mach. des.; to..$6,000
DRAFTSMEN; all types; to....$6,000
Produc. man; adv. ag. exp.; to..$5,000
Chem. engrs.; spec. research....$5,000
PERSONNEL TRAINEE, $215
F. C. bkpr...$50 | Jr. acct. $225
JR. SALES; food line; car......$175+
TIMEKEEPERS, $225
FREIGHT OFFICE CLERK........$180
Jr. chemist..$170 | Jr. draftsman.$225
SKIP TRACER, $300
Buyer, expediter; brass weld. eqp..$250
MANY OTHER JOBS NOT LISTED.
LA SALLE
25 E. Jackson, Rm. 1607
PHONE HARRISON 9810.

NO CHARGE OF ANY KIND
Come in and select the position you want without obligation.
OPEN SATURDAY UNTIL 3:00 P. M.
SR. ACCOUNTANTS ....to $5,500
6 JR. ACCOUNTANTS ....to $3,000
SALES CORRESPDT., clothing..$2,600
SHIP-STOCK ....to $4,000
20 TRAINEES..........to $3,000
Learn purchasing, sales, acct., corresp., advtg., cost work, etc.
SALES MANAGER.......$8,000
Hospital supplies.
SALES—Mill supplies.........$3,000
SALES—Farm implements......$3,000
SALES—Industrial $3,000
SALES ENG. [elec.]............$3,600
WORKS MANAGER..........$6,000
PURCHASING AGENT.........$3,600
ADVERTISING MAN $3,600
25 DRFTSMN. DESIGNERS..to $6,000
4 DRAFTING TRAINEES......to $2,400
10 JR. DRAFTSMEN..............$2,400
INDUSTRIAL ENG...................$8,000
ARCHITECT DFTSMAN..$3,600
Loop bldg.; post-war.
6 TIME STUDY ....to $4,800
4 CHEMICAL ENGS ....to $4,800
EMPLOYERS SERVICE
6 N. MICHIGAN-AV. 13TH FLOOR. STATE 4416.

EMPLOYMENT SERVICE—MEN
ACME PERSONNEL
NO FEES CHARGED FOR ANY OF THESE POSITIONS.
CHEMISTS, to $6,000
MECH. ENGINEERS..............$4,500 UP
MACHINE SHOP FOREMAN....$4,800
TOOL DESIGN...................$4,700
PROCESS MEN—Electrical......$4,000
DIESEL ENG.—Engineer........$4,400
ELECTRONIC MEN.................To $6,000
TIME STUDY MEN.................$3,600
DRAFTSMEN—Jr.'s and Sr.'s.To $4,000
ELECTRICAL BUYER, $300
Must have wholesale or jobbing exp.
2 ASST. Personnel Mgrs......$250-$300
ASST. COMPTROLLER $350
ACCOUNTANT—Accts. payable ...$250
JR. ACCOUNTANT—Yng. & agle..$200
ASST. to Dispatcher, Trucks......$250
ASST. SALES MGR., $600
Must have chain store or jobbing exp.
SALES CORRESPONDENT $350
SALES.—Have car..........$200+exp
ASST. PROD. MGR. $250
TIMEKEEPER—No exp. needed.....$40
Prod. clerk..$220 | Cost acct.......$260
Stk. foreman..$50 | Shipping clk....$50
Office boys..$150 | Clerical $175
BOYS—FACTORY—MEN
WITH AND WITHOUT EXPERIENCE.
El. maint. $1.25+ | Setup man.$1.50+
Lathe ..$1.00 up | Factory hlp..90c+
Inspector .$1.10+ | Paper cutter..$1.10
Gordon fdr..Scale | Punch press.$1.05+
Tool-die ..$1.80+ | Welders ...$1.25+
202 SO. STATE-ST.
SUITE 1318. WABASH 0600.

EMPLOYMENT AGENCIES—WOMEN
O'SHEA
No fee charged for the Following Positions
STENO.-BKPR. $175
West side; 40 hrs.
TYPIST BILLER $150
Near loop; 5 days.
STATISTICAL TYPIST $150
Michigan-av.; must be exp.
DICTAPHONE OPR. $150
North side; 5 days.
TYPIST BILLER $150
Michigan-av.; 40 hr. week.
2 DETAIL CLERKS $145
Typing; good at figures; north.
Fee Charged for the Following Positions
3 STENOGRAPHERS $175
Near South side; exc. Co.
STENOGRAPHER $175
Loop; 40 hr. week.
STENOGRAPHER $160
Near South side; good post-war.
SECRETARY $160
Loop office; 40 hrs.
STENOGRAPHER $150
Michigan-av.; lovely office.
BKPR.-STENO. $150
Michigan-av.; 40 hrs.
O'SHEA
64 E. JACKSON WABASH 1884

MISS BUTLER
Interviewing on following:
PERSONNEL DIRECTOR—Loop..$250
STENO.-SECY.—Attractive $225
STENO.-SECY.—North $175
SECY.—To President; South......$200
STENO.—1 girl office; North.......$175
STENO.—1 girl office; Mart.........$150
DICTAPHONE—Lite steno.; West..$200
F. C. BKKPR.—Lite steno.........$225
F. C. BKKPR.—1 girl ofc.; North.$225
JR. ACCOUNTANT—Oppor. $195
STATISTICAL CLERK—North $175
ASST. CASHIER—Near N. W. Sta..$155
INVENTORY CONTROL—Loop $150
TYPIST-BILLER—5 days $150
RESERVATION CLERK—Airline....$130
FILE SUPERVISOR—West $150
COMPT. OPERATOR—Northwest..$145
RECEPT.-SWITCHBRD.—Mich.-av..$140
MISS BARNARD
Interviewing on following:
COPYWR.—Regional accts; agcy..$300
COPYWR.—Fashions, mail ord....$275
COPYWR.—House furnishings $250
COPYWR.—Books, notions, etc.....$225
2 COPYWRITERS—Beginners........$125
COPYWR.—Mail order catal. exp.$225
ASST. TO ADV. MGR.—Typist $175
PROOFREADER—Agcy. exp. only.$190
PROOFREADER—Nites $200
CONTINUITY TYPIST—5 days $140
SECY.—To Art Director............$165
TYPIST ASST.—Space Dept.........$145
PEN & INK TRACER—Loop $225
PEN & INK TRACER—North $200
JR. DRAFTSWOMAN—Southwest..$200
Castle, Barton & Assocs.
HARrison 9800. 220 S. STATE.

No Fee Charged for the Following Positions
STENO.-SECY., lp., $175.
STENO., legal, lp., $150.
SECY.-DICTAPHONE, $195.
STENO., R. R., $167.50.
SWBD.-TYPIST, $138.
F. C. BKKPR.-LITE STENO., $200.
BEGINNERS, train, $110-$130.
Factory Girls—Women
15 FACTORY GIRLS—TRAIN—$33-$38.
Punch press..$39 | Lrn. machine...$38
Assemblers ...$35 | Lrn. radio........$33
Fee Charged for the Following Positions
STENO., $150.
BEG. STENO., 5 day, $120.
STENO., 5 day, $130.
SWBD.-TYPIST, lp., $130.
TYPIST-BILLER, 5 da., $150.
COMP. OPER., 5 da., $140.
ACCTS. PAYABLE, 5 da., $175.
F. C. BKKPR.-TYPIST, $200.
CLERICAL, train, $110-$120.
Factory Girls—Women
5 GIRLS—Lrn. nite club photo.Av. $60
Welders .....90c up | Spot welders....75c
Pt. time girls.70c | Genl. factory....68c
W-A-B-A-S-H
15TH FLOOR. 202 S. STATE.

Comptom'er Opr., $185
I. B. M. BILLER $130
FULL CHGE. BOOKPR. $185
BURROUGHS NO. 7800 OPER....$155
PAYROLL TYPIST—5 days......$140
TYPIST AND CLERK—NORTH.....$125
BEGINNER—GENL. OFC. CLK....$120
BILLER-TYPIST $130
SWITCHBOARD OPER. $150
DICTAPHONE OPER. $145
SHOPPER ....$130 plus exp.
GENL. OFC. CLK.—Mich.-av......$115
PROPERTY ACCNT.—South $200
BOOKPR. TYPIST-STENO..........Open
STENO.—1 GIRL OFFICE $135
STENO.—SMALL LOOP OFFICE.$150
SECY.—TO PURCHAS. AGENT....$175
STENO.—5 day week $130
STENO.—WEST SIDE, 5 days.....$140
SECY. TO EXECUTIVE.............$150
LEGAL SECRETARY $175
Glader Corporation
110 S. DEARBORN, 4th FLR.

OFF. MGR., $300
With wholesale exper. Know credits and accounting. 5 day week.
COLLEGE GRADS.—Various positions.
STATISTICAL TYPIST $175
TYPIST RECEP.-Mich.-ave.......$135
TYPIST-Biller; 5 d.; nr. N. W. sta.$135
TYPIST—Publishing co.........$150
TYP.—Gen. off. clk., loop $140
CMPT. opr.—Asst. dept. head, 5d..$175
COMPT. oprs., Juniors and Expd.
BKPRS. and ASST. BKPRS.$150-$175
SECY.—Loop $165
SECY.—Insurance exp.............$185
STENO.-SECY.—Michigan-av........$150
JR. STENOS.-SECYS. ....to $150
BKKPR.-Lite steno.; near N.S.....$195
LEGAL STENOS.................$155-$215
CHEMISTS
See Tom Coffer
MOLENE
105 W. ADAMS. AND. 4424.

COLORED GIRLS FACTORY GIRLS
IN THE LOOP.
$30-$35 WEEK
Colored girls for following jobs:
STENOGRAPHER; LOOP $35
SHOP GIRLS; 60c-70c HR.
SPRAYERS; $48 WK.
Power Machine Opers.; $30-$50
ASSEMBLERS ....$30-$35
PACKERS ....$30-$35
ALL JOBS GUARANTEED.
CADILLAC
35 W. JACKSON. WABASH 4800.

CRAIG AGENCY
209 S. State Har. 7027
SECRETARY—6 days; West......$190
STENO.—South; 5 days............$175
STENO.-SEC.—Railroad $165
Statistical Typist—La Salle-st. $150
STENO.—Loop; liq.; 5 days $150
STENO.—Gen. off.; N. W.; 5 day.$145
ASST. BKKPR.—Loop; 5 days $140
Steno.—Credit dept. North; 5 day.$135
TYPIST $130
ASST. BKKPR.-CASHIER $130
FILE CLERK $130
Reservation Clerk—Air Lines........$130
INVOICE SORTER...................$125
These are all permanent post-war positions. Many others. Come in today.

JR. ACCTANT.—UNIV.......$225
3 STENOS.—LOOP $160
SECRETARY-STENOGRAPHER $195
STENO.-SECY. $175
STENO.—SHORT HOURS $140
BEGINNER STENOS. $130
SWBD.-TYPIST $140
ASST. BKKPR.-TYPIST $175
GEN'L OFFICE CLERKS $130
CHEMISTS
SEE MISS HUNTING
SHAY, 30 W. WASHINGTON

STENO.—YOUNG, $30
Col. Page Girl, $85
COLORED ELEVATOR—LOOP ...$115
Colored Girls, $28-$32
No experience; factory work.
Col. dishwahr..$27—Col. Waitress..$27
JACKSON 24 E. VAN BUREN
TELEPHONE HARRISON 7320.

TUCKER PERSONNEL
120 S. La Salle-st. Central 3663.
SECY. TO GENL. MGR.—175
STENO.—Personnel, to interview and check I. Q. tests—170
STENO. FOR ENGRS.—5 day. Loop.150
SECY. TO CREDIT MGR. 150
ASST. BKKPR.—La Salle-st 150
RECEPT.-FILE CLK.—5 day—120.

ZINSER PERSONNEL SERVICE
HIGH school and university graduates. Openings for beginners and experienced secretaries, stenographers, typists, clerks, bookkeepers, cost accountants, and professional young women.
140 S. DEARBORN-ST. ROOM 1549

POWER OPERATORS.
A. J. McCoy. Randolph 3221.

EMPLOYMENT AGENCIES—WOMEN
TANNER PERSONNEL
135 S. La Salle, Rm. 2001. Fra. 5992.
Bkkpr.-steno., invest.................$175
Steno.-secy., sm. ofc., Feld Bldg..$150
Legal steno., secy's...............$150-$175
Jr. Steno., 5 days; loop..............$130
A1 typist, lite steno., Field Bldg..$160
Order clerk; 5 days; loop..........$125
Underwriter, casualty exp..........$150
Comptometer oper., all operat., to $150
MANY UNLISTED LOOP POSITIONS.

EMPLOYMENT SERVICE—WOMEN.
LOOP AGENCY
"CHICAGO'S LARGEST"
NO FEES CHARGED
EMPLOYER PAYS ALL FEES, POSITIVELY FREE TO YOU.
PURCHASING AGENT
Any exp. will do—$225.
Typists ..to $150 | Gen. Office ...$140
Typist-Biller.$150 | Lite Steno....$130
Typist-G. O...$140 | Junior Clks...$130
P.B.X. Tpst..$140 | Detail Clks...$130
Swbd. ....$135 | Beginners $110
Dictaphone ..$150 | Page Girls....$110
File Clk...to $140 | Messengers ...$110
SECRETARIES
$130-$175
Openings now available as secretaries to vice presidents, sales managers, office managers, advertising, and medical men.
BEGINNERS
$110-$130
We have openings for girls and women with or without any experience as general clerks, typists, stenos., billers, bookkeepers, or bookkeeping dept. clerks, office device operators, file clerks, etc.
BOOKKEEPERS
SEE
MISS GROVES
Stat. Typist.$175 | Ledger Clerk..$130
Comptometer.$175 | Audit Clerk...$130
Burr. Bkkpr..$175 | Cashiers $130
Asst. Bkkpr..$170 | Pay Roll Clk..$130
A-C Payable.$160 | Voucher Clk...$130
I.B.M. Opers.$150 | Cost Clerk......$130
Key Punch...$150 | Mimeograph....$130
Budget Clk...$140 | Addressograph.$125
Acct. Clerk..$135 | Inventory Clk..$125
A-C Checker.$130 | Record Clerk..$120
LOOP AGENCY
28 EAST JACKSON
WABASH 0-5-5-5

YORK AGENCY
28 EAST JACKSON
NO FEES CHARGED
ALL FEES PAID BY EMPLOYER. NO DEDUCTIONS FROM SALARY.
STENO.-DICTAPHONE
Michigan-av.—Near I. C. $160
STATISTICAL TYPIST
Several—Loop locations .....$150-$175
SWITCHBOARD OPER.
Must type—48 hours $169
FILE SUPERVISOR
Loop—5 day week $140
EXPORT CLERK
Loop—5 day week $150
BEGINNERS
$110-$130
No experience necessary to fill the many openings we have for general office clerks, file girls, typists, stenos., bookkeepers, etc. No age restrictions. If you are sincere and want to work see us.
PBX-Typist .$160 | Personnel $150
Typists ......$150 | Dictaphone ...$150
Typist-Biller..$150 | Order Clk......$140
Typist-G. O...$140 | Statistical $140
File Clerks ..$140 | Info. Girls.....$130
Stencil Cut...$130 | Reservations ..$130
Gen. Clks. ....$130 | Messengers $120
Corresp. .....$130 | Yng. Steno......$130
ACCOUNTING DEPT. SUPERV., $300.
Bkkpr.-Steno.$225 | Cost Accts......$200
Accountants..$225 | E. F. Bkkprs...$200
F. C. Bkkprs.$200 | Timekeeper $200
A/C Superv..$200 | Comptometer ..$175
Burr. Bkkpr..$175 | Asst. Bkkpr...$175
N.C.R. 3000.$175 | Pay Roll $200
M.H. Biller..$160 | A/C Payable...$175
Stat. Typist.$160 | Pay Audit......$160
Cost Clks....$160 | I.B.M. Oper...$160
Ledger Clk..$140 | Audit Clk......$130
Cashiers .....$140 | Mimeograph ...$130
YORK AGENCY
28 EAST JACKSON
WABASH 9-5-5-0

NO CHARGE OF ANY KIND
Come in and select the position you want without obligation.
STENO.-CLERK.............$175
C.P.A. Exp. S.W. Mfg. Firm.5½d.wk.
DICTAPHONE OPER. $175
Far N. W. well-known Mfr. firm.
SECTY. TO PRESIDENT.....$175
S. W. Oppor. for advace., 5½ d. wk.
STATISTICAL TYPIST.......$165
La Salle-st. Beau. Office. 5 d. wk.
F. C. BOOKKEEPERS—(2)..$160
West & S. W. Perm. post-war pos.
DICTAPHONE OPERATOR.$160
Mich.-av. Perm. 5½ day week.
SECY. TO MANAGER........$150
Loop. Excell. fut. Aut. increases.
STENO.-CLERK $150
35 hr. wk. Board of Trade Bldg.
PERPETUAL Inventory clk.$145
Nr. W. S. Must be experienced.
CREDIT CLERK..............$145
Near N. W. Sta. Gd. at figures.
COMPT. OPER. $145
Music Firm—5½ day week.
LEDGER CLERK..............$140
Nr. Uni. Sta. No typing necessary.
JR. CLERKS.....................$140
Must be good at math. Nr. loop.
STENO.-CLERK..............$135
Education dept. Good future.
JR. STENOS. $125
La Salle-st. Will train beginner.
TYPIST-CLERK $125
Conway Bldg. Nice offices.
ASST. Bkpr.—Clearing dis.$165
EMPLOYERS SERVICE
6 N. Michigan-av. 13th Floor.
STATE 4416.

FREE SERVICE
PERMANENT POSITIONS.
CHICAGO'S FINANCIAL DISTRICT.
Securities analyst, acctg..........to $250
Secy.—Bond trading dept...........$200+
Mortgage closing asst...............$200
R. E. insurance clerk..............$175
Secretary—Taxes $175
Secretary—Legal $175
Bkkpr.—One girl office............$160
JUNIOR GIRLS QUALIFIED FOR MOST OF FOLLOWING:
Acctg. clks..$200 | Biller typist...$140
Add. mach...$125 | M. H. biller..$130
Bank teller..$160 | Bkkpr. typist.$115
Beginners ...$110 | Burr. bkkprs..$145
Cig. hs. clks.$125 | Comp. oper....$140
Disc. teller..$150 | Cost clerks....$130
Electro-typist.$125 | Dictaphone ...$140
E. F. bkkpr.$140 | Ff. biller......$150
File clks.....$100 | FHA steno......$150
FHA bkkpr..$150 | Graphotype $130
H'sewives, tr.$125 | Gen. ofc. clks.$125
Ins. secy.....$175 | Ins. bkkpr.....$130
I.B.M. proof.$135 | Ins. typist......$130
Invest. secy..$175 | Invoice clks....$120
Jr. stenos ....$140 | Inventory clk.$125
Messgr. girls.$110 | Jr. secy.........$150
Proof clks....$125 | Key punch......$125
Recep. steno..$140 | Order checker.$130
Swbd. typist.$125 | Page girls......$100
Swbd. steno..$150 | Pay clk., Burr.$145
Typist clks...$130 | Personnel typ.$125
Statis. typist.$150 | Steno., genl....$150
Undw. bkkpr.$135 | H. S. grads.....$110
FINANCIAL PERSONNEL
39 S. LA SALLE. ROOM 701.

ACME PERSONNEL
NO FEES CHARGED
GIRLS WITH NO OFFICE EXP. NOW HAVE AN OPPORTUNITY TO LEARN OFFICE WORK. ALL JOBS POST-WAR.
SECRETARY $195
To President of firm; S. W. Side.
SECRETARY-STENO. $195
Acctg. Dept. Exc. Co.; North suburban.
SECRETARY-STENO. $160
Execut. off.; Mich.-av. firm.
STATISTICAL CLERK $175
Cost exp.; trng. in acctg.; N. W. Side.
ADDRESSOGRAPH-Gr'ph'type Opr.$180
N. Mich.-av.; some exp. necessary.
TYPIST $150
Personnel dept.; firm near loop.
ASST. BOOKKEEPER $145
Basic knowl. of bookpg. needed.
EDITORIAL CLERK $130
Will train college girl.
JR. STENO. $125-130
Loop; will train for specialization.
FILE SUPERVISOR ....$150 up
Some exp. neces.; South Side company.
BEGINNERS $110-120
For fig. work and genl. clerical.
FACTORY GIRLS ....to $45
With or without experience.
202 S. STATE-ST.
SUITE 1318. WABASH 0600.

ALL JOBS FREE
STENOS.-SECYS.
ALL LOCATIONS, $130-$195
SECRETARY—Tech. dictation, 5 d.$175
KEY PUNCH—Rem.-Rand, S. S...$150
BURR'GHS—No. 7800 bkpg. mch.$175
SALES CORRESP.—M. O. exp., lp.$200
COMPTOMETER OPR.—Loop.....$150+
STATISTICAL TYPIST—Loop.....$150
TYPISTS, $120-$165
BEST LOCATIONS—FINE FUTURES.
Burr. biller.$155 | Swbd.-typ. $140
Cashier ......$130 | Gen office.....$130
File clerk ....$125 | M. H. biller...$155
Traffic clerk.$175 | Record clerk..$130
LIGHT FACTORY GIRLS, $36
AMERICAN JAPANESE GIRLS, $30.
SHORT HOUR WORK—Evenings, 60c+
LA SALLE
25 EAST JACKSON
PHONE HARRISON 9810.

CORBOY-CALVIN
ALL POSITIONS FREE
PERSONNEL asst.—Thoro'ly exp. Open.
ASST. BKPRS.-typ.—3; adv....to $165
SWITCHBOARD—2 pos.; law;......$130
SWITCHBOARD-typ.—Investmt. ..$150
ANALYST—Acctg. background $175
RESERVA. CLK.—Airlines, lp.$130+
Come in and select a good job
20 W. JACKSON. WAB. 9284.

Nurses' Registries
Indus. Nurse, Nr. No. Side. Anes., $250; Diet., $200+. Nurse-Lab. ofc., min. $40 wk. Hskpr.; hospital; $150+.
AZNOE'S—WOODWARD BUREAU, 30 N. MICHIGAN-AV.

Nurses' Registries
INVESTIGATOR — HEALTH PROGRAM. 5 DAY WK.; $165; RAPID ADV.
Lab. and X-Ray Techs..........to $225
Dental Asst.—Loop and out.......to $35
MED. SEC...$175 | Recept., Loop..$130
Occup. Ther., 5 da., unus. oppty.to $50
Dieticians to $200 | Anest. $250
R. N., IND...$208 | Gen. duty.......$160
Pub. health..$170 | Clinic, 5 day.$170
Asst. Supt., $150, full mtn., 2 r. suite.
Research proj.; unus. inter..$150 meals.
Infant, Practical, Nursemaids........to $50
SHAY, 1008 N. RUSH. DEL. 7400.

NURSES—AT ONCE.
Chgo. Reg., 2818 Cambridge. Gra. 6202.

SITUATIONS WANTED—MEN
Men—Stores and Offices
ACCOUNTANT—A1 audit-tax serv.; CPA; pt. time, small and large clients; reas. Consultation free. Cedarcrest 8337.

ACCOUNTANT—L. P. A.; monthly audits, all taxes. A great service. Reasonable fees. Dearborn 2556.

BOOKS kept—Part time; wkly., mthly. taxes, stat. Triangle 7156.

INVESTIGATING or allied fields — Full time; law student; car; 4-F. Ind. 1783.

WAREHSE. supervision, auditing, distribution, traffic; pt. time, eves. and Sats. Address E 330, Tribune.

Executives and Managers
SALES EXECUTIVE.
Available immediately; excellent background in sales and marketing home furnishings and appliances thru mail order, chain, retail, and dept. stores. Age 33; salary open. INQUIRE NOW! Address E 331, Tribune.

FORMER trust officer—15 years' experience trusts, mortgages, property management, insurance, capable accountant, internal industrial auditing, correlation, procedures experience. Future essential. Address E 458, Tribune.

BUILDING SUPERINTENDENT
Practical experience in cleaning and repairs; also mechanical experience. WALTER NICHOLSON, 3709 So. Nebraska-st., Marion, Indiana.

COMPTROLLER—38; UNIV. GRAD. Management engineer, cost, budgets, analysis, credit; Chicago; min. $6,000. Address E 332, Tribune.

Men—Professions and Trades
CARPENTER—A-1 service since 1920; factory-office remodeling; day or contract; insured. Chemers, Nevada 9655.

CEMENT work of all kinds—Licensed for public walks. City-Wide. Mohawk 5579.

Foreman—Exp. fabricating and layout of struct. steel, stairs, ducts, misc. iron and sheet metal work. ADDRESS E 314, TRIBUNE.

PAINT., paper, cal.—Your mat. or mine; day or contr.; 20 yrs. exp. Bel. 7432.

PAINTING-Decorating—Interior, exterior; clean work; reasonable. McDonald, Lincoln 5471.

PAINTING-DECORATING — Residential, commercial; prompt service. Reas., clean, quick work. Buckingham 9864.

PAINTING, decorating—Interior and exterior; reas. Lackawanna 1804.

PAINT—Interior, exterior; stores, offices, hotels, apts., homes. Berkshire 7290.

PAINTING and Decorating—Work guaranteed; reasonable. Phone Lin. 0971.

PAINTING and dec.—Interior-exterior; finest work; reas. Midway 9872.

PAINTING and dec.—A-1 work-material; reas. Lin. 8950.

PLASTERING and patching, brick & cemt. wk. City-Wide. Erickson. Moh. 5577.

ROAD SUPERVISOR for Cartage Co.—Ex-service man; age 25; mech. knowledge; motor trucks; 5 yrs. exp. Address E 502, Tribune.

TOOL GRINDING FOREMAN
Prevailing rate. War work only. P. M. shift. Address E 417, Tribune.

Salesmen
ENERGETIC—Young industrial sales executive; single; Canadian chemical engineering graduate; desires Canadian or foreign service sales representative position with progressive American company. ADDRESS A E 18, TRIBUNE.

SALESMAN—8 yrs.' drug exp.; des. city territory. Address E 372. Tribune.

Men—Hotels, Restaurants
CHEF-mgr.—A-1 percent. man., exp. in pers. and kitch.-dng. rm. for hotel, club, or rest. 14 yrs. exp. Sal. $75 to start. Jim Snowden, Pla. 9251, Atl. 7249.

COUPLE—As complete managers of hotel; exp'd, reliable; refs.; no children, dogs, or drinking. Address A E 8, Tribune.

CLUB or restaur. manager—38 yrs. old; good loc. refs. Address E 235. Tribune.

Men—Miscellaneous
CHAUF.—Car or light truck; 25 years exp.; know city, subs. Haus. Lak. 3857.

WALLS washed by expert—South Side only. Call after 6 p. m., Hyd. 5781.

WEEK end work desired—Store and shop exp.; gd. driver; refs. Kildare 5366.

AVAIL. afternoon-eves. What have you? College; 30. Address C 463. Tribune.

SITUATIONS WANTED—WOMEN
Women—Stores and Offices
BKKPR.-STENO.—College educ.; 10 years' varied exp. Prospect 9073.

BKKPR.—F. C. exp.; govt. reports; trial bal.; 5 day wk. Arm. 7476.

GENERAL office, typist—Loop; good ref.; $30. Address E 414, Tribune.

PRIVATE secy.—Age 26; 5 day wk. pref. College educ.; 6 yrs. exp. ADDRESS E 503, TRIBUNE.

RECEPTIONIST or clerical—Loop or N.; willing to train; exp. She. 1534, aft. 5.

SECY.-STENO.—Exc. varied exp.; college educ.; min. $45. Hammond 1296-M.

SECY.-STENO.—Expd.; single. Loop only. $180 min. mo. Capitol 2978.

SPANISH translator—Eng. steno.; expd.; college grad.; intelligent; nice appear. $40 week. Address E 370, Tribune.

STENOTYPIST—150 WPM; types 80 WPM; 4 yrs.' bus. exper.; desires pos. Inquire. Address E 228, Tribune.

STENO.-Typist—Japanese-American; intelligent. Address E 229, Tribune.

STENO.—Efficient; letters, etc., or volume work to type at home. Key. 6414.

TYPIST—Colored; experienced, accurate, and reliable. Plaza 4054.

TYPIST-Swbd., lite bkkpg.—8 yrs. exp.; loop or N. Address E 291, Tribune.

Executives and Managers
SUPERVISOR—Ladies' apparel chain; in city; years exp. in stores and managing. Tel. Delaware 0207.

Women—Professions, Trades
SEAMSTRESS—Helper in tailor or dress shop; part time. Oakland 3509.

Women—Household Help
CARE CHILDREN—Nr. N. 3 eves. Child care training. Del. 7364, evenings.

CLEANED RIGHT IN YOUR HOME. Upholstered furniture, carpets, rugs. Modern methods and equipment. Your finest pieces safely and beautifully cleaned. 20 yrs.' exp.; 2 pc. set, $12. CURRY, Hyde Pk. 5781 or Ken. 7855.

DAY WORK. $6.50 AND CAR FARE. ATLANTIC 6907.

HSEWK.—Cook; white, French; exp.; ref.; adults; N. S.; $30-$35. Div. 7187

LAUNDRESS—A1, experienced; no cleaning. Pullman 6416.

NURSE—Trained, practical; all cases; references. Address E 425, Tribune.

Women—Hotels, Restaurants
BARTENDER-TAVERNKEEPER—EXP. EFFICIENT. PHONE WHI. 2056.

Employment Agencies
CLEANING, ldry.—Fast; $5-$6, carfare. Evelyn Placement Service. Ken. 8085.

BUILDING MATERIALS
Heating, Plumbing Equipment
NEW SHIPMENT
BUNGALOW STOKERS
Can Deliver NOW
No money down—3 years to pay.
All sizes to 600 lbs. per hour in stock
MIDWEST STOKER DIST. CO.
1134-38 W. 79TH. VINCENNES 6860

WANT TO BUY
Stokers and Oil Burners
All Types—No Stoves
Ross Heating Co. Lakeview 4277

FREEMAN STOKERS
Bungalow and 2 flat; for immediate installation.

WINKLER STOKERS; 2 flat and up. GENERAL APPLIANCE CO. 7721 S. Halsted. Radcliffe 8200.

WINKLER AND STOKOL STOKERS. Bin feed and hopper. Floor displays. All sizes. National Radiator boilers. Free engineering and estimate. Installed with factory guarantee. Borg, Inc., 6359 S. Ashland. Rep. 9700.

NEW stokers—All sizes; no money down; 3 yrs. to pay; serv. all makes. CUSTOM APPLIANCES CO., 751 E. 75TH-ST. VIN. 9892.

ANCHOR STOKERS—NO PRIORITY. Prompt delivery on most sizes. 3 years to pay. HERITAGE. 63d at Michigan. Normal 1000.

ATTENTION dealers only! 5 new 100 lb. Crane Kingston type stokers, including controls, in original crates. $239 each, delivered. Rockwell 6636.

STOKERS—NEW AND USED. Also service; day and night. BERCHTOLD'S, 4912 W. Madison.

LINK BELT STOKERS. Factory direct. Aberdeen 6601.

ANGLES, beams, plates, and channels. Steiner Co., 1220 W. Lake. Canal 3836.

STOKERS—NO PRIORITY. 4355 COTTAGE GROVE. DRE. 4344.

BUNGALOW STOKER AND LARGER. Imm. install. F.H.A. fin. Rad. 3010.

JANITROL gas fired unit heaters; 180,000 B. T. U./hr. Imm. del. Mich. 1515.

PRE-FAB. cottages, poultry houses, etc. Display, 9317 Cottage Grove. Rad. 0212.

DOGS, PETS, AND EQUIPMENT
COCKER puppies—8 weeks, black, white and tan; private. Gonsalon and Seriway strain; $35 and $50. 6613 Normal-bl. Wen. 4856.

COCKERS, Collies, Foxes, Sheps., birds, parrots, tropical, gold fish, cages, stands, supplies. 5131 Cermak-rd.

COCKERS, Collies, Dalmatian, Toy Foxes, Sheps.; $5 up. Pets wntd. 4470 Elston.

COCKER Spaniel puppies—All colors. Also grown female. 1448 Milwaukee.

COCKER Spaniel—Sable red. 5 mo. old, male; pedigreed. Stewart 0338.

DACHSHUNDS—Reds, black and rust. Breeders Kennels, 12-9 p. m. Reg. 2191.

IRISH setters—5 mo. old; top show stock by Ch. Kleiglight. Lincoln 2040.

POM.—Toy, cream, male, 11 mos., hse. brkn. $50. 2933 W. 24th Street-blvd.

PUPPIES—All popular breeds, $10-$7-$5, incl. collies, sheps., police, fox ter., Engl. spaniels, airedales, setters, others. Kittens, pedigreed Mexican Chihuahua, $45. We trade and buy. OPEN 12-8. 6456 COTTAGE GROVE.

SELLING out—English setter, female, $15; Bostons, $10-$25; Collies, $10; Beagles, $10. 75 pups, all breeds, $3 up. We buy. 524 N. Cicero.

16 MO. old Cocker Spaniel—Pedigreed; house broken. $35. Mid. 6197.

SPORTING GOODS
NEW golf balls for Xmas—While they last, at ceiling prices. M. B. SPECIALTY. 7 W. Madison. Rm. 1307. Ran. 3938. Phone orders accepted.

16 GA. Browning, 16 ga. Winch. pump. 5824 Addison-st. Mul. 0269, eves.

GOLF set, 5 hand forged clubs, canvas bag; reasonable. Beverly 1951.

DOUBLE barrel shotgun—Wood case; $55. Call Ambassador 0524.

FISHING rods—Bamboo, handmade; fly-casting; priv. party; reas. Fai 9105.

MUSICAL AND DRAMATIC
PIANIST—Girl wanted for small ensemble work. Webster 7094, 8 a. m.-2 p. m.

TENOR sax. and clarinet man—Union; available. Beverly 2878.

PIANO accordionist—6 nights per wk.; woman pref. Ind. 9526. 3154-56 Irv.Pk.

TRUMPET player, nonunion, wants work. Phone Canal 7536.

IMPORTANT NOTICE

War Manpower Commission regulations, effective July 1, 1944, require that male workers to be employed must have a referral card from the United States Employment Service.

This does not prevent any worker from first investigating job opportunities offered by any advertiser

HELP WANTED—MEN

—Men—Stores and Offices—

ACCOUNTANT and Bookkeepers—Opport. for men with initiative and desire for gd. post-war positions. Do not phone. Apply in person. Liberty Trucking Co., 1401 W. Fulton, Mr. L. F. Haznaw.

ACCOUNTANTS—With pub. accounting exp. or college training in accounting for essential work on our staff. Lybrand Ross Bros. & Montgomery, 231 S. La Salle. Central 8109.

ACCOUNTANT—Good opportunity for permanent pos. on staff of public accts. firm for qualified acct. Haskins & Sells, 111 W. Monroe.

ACCOUNTANT—Semi-senior or senior; perm.; small C. P. A. firm; good opport. State salary des. Address J P 316, Tribune.

APPRENTICE biller—Part or full time; good working conditions; good salary. Haymarket 2747.

AUTO PARTS, ACCESSORIES. We need 2 experienced store salesmen; top starting salary; excellent post-war future for dependable, capable men with growing organization. Stewart 1818.

BOOKKEEPER—Expd. in accounts receivable, credits, collection, correspondence; knowledge of general ledger; excellent post-war opportunity for right party. Pleasant working conditions. Address L E 557, Tribune.

CAMERA SALESMAN WANTED. Permanent or part time; some knowledge of cameras and supplies. Apply Dr. Klein, Camera Dept., CARSON PIRIE SCOTT & CO.

CIGAR STORE CLERKS
Exper.; good pay to start; free life, health, and hospitalization ins. Apply Central Cigar Stores Co., 152 W. 63d.

CLERK—Posting and light receiving; knowledge of purchase orders and receiving tickets helpful. Day work; 75c per hr. to start. Time and ½ over 40 hrs. South side. Permanent. Address L A 312, Tribune.

COMPTOMETER OPER.
Eves. 6 to 9; also Sat. afternoon; permanent. Goldenrod Ice Cream. 3900 S. MICHIGAN. Mr. Joslyn.

CORRESPONDENT—SALES DEPT. Well known food product. Opportunity for right man. State age, education, experience, and pay expected. Address J P 71, Tribune.

COST CLERK—Some experience. Wilson-Jones Co., 3300 Franklin-blvd.

ELEVATOR operator—Permanent; also shipping rm. help; full or short hrs. C. D. PEACOCK, STATE & MONROE.

FRUIT-vegetable man—Exp.; steady pos.; gd. salary. Western Food Mart, 200 S. Western.

FRUIT and vegetable man—Exper. Good salary. Call Armitage 3382.

GEN. office clerk—Also cost and time study clerk; good sal. Hrs. 8:30 to 5:10; 5 day wk. Agar Packing & Provision Corp., 4057 S. Union.

GENERAL small office, some bookkeeping—Nr. loop, S. S.; fine opp.; post-war future. Address L E 434, Tribune.

JEWELRY SALESMAN
Good starting sal.; opport. for aggressive man become mgr. Laf. 3432.

LIQUOR clerk—Experienced, draft exempt; good salary; 6 days a week; 8 hour day. 5138 W. Division-st. Call between 10 a. m. and noon.

LIQUOR clerk—Expd.; good pay; good hours. 3445 Southport. Wel. 7770.

MAN—With exp. in mail order direct sales and with dealers; company mfg. school equip. State age, exp., and sal. expected. Replies held confidential. Address L E 338, Tribune.

MAN wanted—Inside, light work, exper. not necessary; 75c hour start; good future. 190 N. State-st., Rm. 1102.

MANAGER—Must be capable buying, selling, managing furniture store. M. Terman Furniture, 1650 W. Chicago.

NIGHT TIMEKEEPER
Apply employ. office, 5357 Sheridan-rd.
EDGEWATER BEACH HOTEL

PORTER—For bakery; $37 wk. Steve & Son, 4259 W. Madison.

PRODUCE man—For high class fruit and vegetable market. Rogers Park 4984.

RECEIVING CLERK
PACKERS ORDER FILLERS
General Stock Room Help
Perm.; wholesale beauty supplies. Rm. 350, Mr. Schweig, 9 W. Washington.

RECEIVING DEPT. MAN. Electrical supply house; nr. loop; perm.; many employe benefits. Phone Mr. Hoffmeier, Canal 6711.

RETAIL Salesman—In home and auto supply store. Start $37 for 48 hr. wk. No Sun. Vac. with pay. Rapid advancement. Firestone Stores, 4409 Madison.

SALESMEN
With some retail selling exp.; good salary and bonuses. See Mr. Cutler, 37 E. Madison.

SALESMEN—For retail counter selling in military apparel store; permanent position. See Mr. Namm, BAILEY'S, 25 W. Van Buren.

SALESMAN—For retail camera and photo supplies; exp. not nec. La Salle Camera Co., 133 W. Jackson.

SHIPPING clerk—Experience unnecessary. Will train. Opportunity with motion picture distributor. Apply Films, Inc., 64 E. Lake-st.

STOCK and order clerk—Excellent opportunity for young man with south side mfr.; to learn good business; perm. position; give details in reply. Address L E 459, Tribune.

TIRE AND ACCESSORY
sales counterman; perm.; give particulars. Address L E 315, Tribune.

TRADE PAPER—Hotel field, wants asst. to editor and bus. mgr. Apply own handwriting. Give age, former occupation, salary, refs. Position permanent to right party. Address J P 412, Tribune.

WINDOW TRIMMER
Very high salary for capable man; part or full time. Abrams Dept. Stores, 3131 Lincoln-av.

FULL TIME—PART TIME
Order Scalers. Sorters. Warehouse Men. Prep. Clerks. Exchange Clerks. Order Completers.
Montgomery Ward
618 W. CHICAGO-AV.
Open daily to 7 p. m.; Sat. to 2 p. m.

EXP. RETAIL STORE AUDITOR. Lge. org.; must understand preparation of mdse. and operating statements; give exp., educ., and sal. Address L A 516, Tribune.

A LIFE CAREER—LIFE INSURANCE. Age 25-45, married, children; liberal guar. sal.; pension; thoro train.; build clientele thru copyrighted serv. insur. owners. Address J P 90, Tribune.

NO AGE LIMIT
Day or evening work.
WESTERN UNION TELEGRAPH CO., 417 S. LA SALLE-ST.

—Executives and Managers—

SUPERINTENDENT. Commercial and industrial painting contractor has an opening for shop supt. State age, exp., refs., and salary. Address K E 178, Tribune.

ASST. SUPT.—Machine shop exp. Production oil mill equipment. Fine opportunity; give fully age, exp., refs., salary expected. Address K E 177, Tribune.

CONTROLLER—To take complete responsibility of office management; exp. in freight forwarding business nec.; reply in detail. Address L E 461, Tribune.

—Boys—

BOY FOR TRIBUNE. RUN ERRANDS IN NEWS DEPT. 2 to 10 p.m., 5 p.m. to 2 a. m., 12:30 a. m. to 8:30 a. m. Also part time. $18; 40 hrs. T. Steger, 4th flr., 5 p.m.

BOY—Will a clean cut lad be our office utility man; top pay is his with Near Loop food firm; big enough to assure fut., small enough to be friendly. State. 3758 Mr. Shimmel.

BOY. Intelligent boy to learn to check orders for steel and operate duplicating machine; 40 hr. wk. and some overtime. A. M. Castle & Co. Michigan 6900.

BOY—As helper in printing plant press room; no exp. nec.; steady day work; good wages. Midwest Offset Co., 817 W. WASHINGTON.

BOYS—Over 16 yrs. of age; steady employment up to Dec. 24; exceptionally good salary. Bring birth certificate. 529 W. 18th-st. Mr. Wilkin.

HIGH school boys—After school; errands and opportunity to learn a trade. Faithorn Corp., 400 N. Rush.

ALERT, draft exempt office boy; age 17-23; perm. position; loop; good salary. Call Miss Davis, Dearborn 8260.

Men—Professions and Trades

ARC WELDERS—Expd.; $1.25 hr. 2410 S. 56th-av., Cicero.

ART director—To develop and supervise window displays and interiors for large candy chain. Unusual opportunity. Give details of experience and salary expected. Address L E 476, Tribune.

ARTISTS—Designing, lettering, and layout exp. for novelty printing house; good salary; interesting work; perm. Real oppty. Ideal trans. Call with samples. 6th flr., 14 N. Peoria.

ARTIST. Experienced layout man for agency work; excellent opportunity; steady position. Empire Studio. State 4271.

ASSISTANT RECEIVING AND SHIPPING CLERK—44 to 48 hrs. per wk. Phone Andy, LAFayette 1450.

AUTO Mechanics (2)—Exp.; good all-around man; can earn over $100 a week; clean, warm shop; post-war future; new car dealer. H. D. Maggio, 1637 N. Cicero-av.

AUTO MECHANICS
New light, warm, mod. shop; good wages and working conditions. CITY MOTOR SERVICE, 3301 N. Halsted.

AUTO PARTS MAN
Take charge parts dept.; permanent job; excellent salary. APPLY TODAY. O'Malley Oldsmobile, 801 Diversey.

AUTOMOTIVE machinists with a desire to assure themselves of a steady income in the years to come should apply to Chgo. Auto. Parts, Inc., 3053 Lawrence.

AUTO BODY AND FENDER MAN. Hardwood floor, showers in shop, steam heat; ideal work. cond.; steady work. TOP WAGES. CITY, 1718 S. STATE.

AUTO mechanic—Also comb. body-fender man; 5½ day wk.; good pay; perm. Sheeir Olds, 4315 N. Lincoln-av., Wel. 7470.

AUTO. SCREW, B. & S. SETTER with layout exper. preferred; a good opportunity for right man. 4106 W. Chicago-av. Albany 0733.

AUTO wreckers (5)—Expd.; $53 wk. to start. Trainor's Auto Wrecking Co., 7234 Stony Island.

AUTO mechanic—Top hourly wages for exper. man; no piece work; steady. Mr. Harris, Chrysler, 2301 S. Michigan.

AUTO body man—Steady work; best pay; light, warm shop; time and ½ for overtime. 3705 North-av.

AUTOMOBILE SIMONIZER. White or colored; good shop and good pay. 6623 S. Halsted. Normal 2177.

Men—Professions and Trades

AUTO MECHANICS
AUTO PAINTER. AUTO BODY-FENDER MEN.
3 good men for large G. M. dealer. Earn up to $100 wk. Steady post-war job. Peoples Pontiac, 3152 Ogden-av.

AUTO MECHANIC—EXP. CARBURETORS, IGNITION, TUNEUP. SUN TEST EQUIP. A fine opp'y for the right man. COMMUNITY MOTORS, INC., 235 E. 33d. Cal. 4300. Mr. Jorgensen.

BAKER
Steady job for exp. man; no Sundays; good pay. Apply employment office. MANDEL BROTHERS.

BAKER or helper—For extra work, 1 day wk., Fri., 9 p. m.-Sat. 6 a. m.; every wk.; pay $12. Krispy Roll Bake Shop, 5948 Lawrence.

BAKER—1st class; good pay; steady; also baker's helper. Golden Brown Bakery, 2006 E. 71st-st.

BAKER—1st hand on bread, some cakes; good wages. 5938 W. Chicago-av.

BAKER—10 p. m. to 6 a. m.; Fridays only. Steve & Son. 4259 W. Madison.

BAKER—Good wages. Schneider's Bake Shop, 2859 N. Damen. Wel. 6344.

BAKER—For 1 or 2 days per week. 5938 W. Chicago-av.

BAKER—Bread and rolls. Engstrom's Bakery, 6335 S. Ashland. Pro. 8236.

BAKER—ON BREAD AND ROLLS. GOOD PAY. 3421 N. CLARK-ST.

BARBER—$40 week guaranteed. 1150 Wilmette-av. Phone Wilmette 723.

BINDERY man—Loose leaf and specialty work; perm. pos. 710 Jackson, 3d fl.

BODY, fender man and painter combination—Good salary; steady work. Schmidt Motor Sales, 3527 N. Western.

BREAD and Roll Man—$75 a week; good hours; retail bakery. Nords, 10058 Ewing-av. Regent 6724.

BROWN & SHARPE automatic screw machine set up men, operators, and helpers. We will teach you. Pleasant working conditions. Good pay. G & G Mfg. Co., 1100 S. California.

BUTCHER—Steady or part time; good wages. 4103 W. Armitage-av.

CARETAKER—For grounds and furnaces. 3 rm. cottage, newly decorated; heat, light and salary furnished. Character refs. necessary. Call Park Ridge School for Girls. Park Ridge 8.

CITY DRIVERS. Large trucking company; post-war work; must know city of Chicago; give name, address, age, and experience. Address J G 468, Tribune.

CYLINDER FEEDER
Night work; good, steady job; highest pay. Cantor Press, 215 W. Superior-st. Superior 7602.

CYLINDER feeders—For cutting and creasing presses; also pickers; essen. indus.; plenty overtime. Ideal Carton Co., 1642 N. Besley-ct.

DENTIST—All around operator. Dr. White, 10 W. Jackson.

DRAFTSMEN DETAILERS
MACHINISTS HELPERS
STANDARD PROCESS CORP., 734 Lexington-street.

DRAFTSMAN—MECHANICAL. Experienced in all phases of industrial plant layout; post-war future. Sherwin Williams Co., 115th and Cottage Grove.

DRAFTSMEN—Mech.; beginners; detail and layout; post-war future; varied int. work; loop. Harrison 7748.

DRAFTSMAN WANTED. ADDRESS L E 373, TRIBUNE.

DRILL press, punch press and PRODUCTION LATHE HANDS. Apply STENO TOOL & DIE WORKS, 913 W. VAN BUREN, 1st FLR.

DRESS CUTTERS. EXP. IN BETTER DRESSES. EARNINGS, $100 PER WK. SYD JUNIORS, 337 S. FRANKLIN.

DRIVERS—$9.50 DAY
HELPERS, $8 DAY. For scav. trucks. Mahoney, 902 W. 88th.

DRIVER—5 day wk.; guar. salary $45. Bridgeport Tobacco Co. 3246 S. Halsted.

EMBALMER—Lic.; must be exp.; good salary. Apply 6200 N. Western-av.

ELECTRO CHEMIST—$325 UP. Research non acqueous solvents, Product development post-war, Outstanding professional group. Rush credentials. Address G B 230, Tribune.

ENGINEER—ASST. Stationary; for office and warehouse bldg.; no boilers operated; steam piped in. Butler Co., 323 W. Monroe. Fra. 5800, Ext. 99. Apply 3d floor.

ENGINEERING CO. needs men exp. in management, production, distrib., finance, and accounting. George S. May Co., 840 N. Michigan.

ENGINEER—LICENSED
for small stoker fired boiler; man over 50 preferred. Ph. Mr. Lietz, Laf. 1144.

ENGINEERS—Licensed; nonunion; $41.60 per week; 48 hr. wk. GEORGE S. LURIE CO. 160 N. La Salle. Fra. 0370.

ENVELOPE MACH. ADJUSTER. Steady, night work. Exp. preferred on S. O. and W. R. Good wages plus bonus. Also overtime. Mills Envelope Co., 538 S. Wells.

EXPEDITER—Metal mfg. plant. Must have car and know sub contract work. Post-war opportunity. Address J P 414, Tribune.

FACTORY FOREMAN. Mfg. draperies, couch covers, pillows; or capable floor lady. Perm.; good pay. A chance for advancement. P. J. Gould Co., 625 W. Jackson. Mon. 1550.

FACTORY work—No exp. nec.; light work; good pay, overtime. Inland Wire Products Co., 3947 S. Lowe.

FEEDER—Gordon; male or female. Good wages. Steady work. 100 S. Jefferson.

FIREMAN—High pressure system, some exp. desirable; 44 hr. wk.; permanent; pension system, $165 per month. Oak Park High School. Village 6900.

FIREMAN—Hand fire high pressure boilers; day or night; steady; good pay. Ed Roos Co., 7329 Harrison-st. Estebrook 1308.

FIREMEN (2)—For stoker fed boilers, no exp. necessary; permanent positions. Apply Supt. St. Mary's Training School, Des Plaines, Ill., or call Des Plaines 314.

FIREMAN—Low pressure stoker-fed boiler. Also handyman to assist in bldg. maintenance. 200 E. Ontario-st. See Mr. Maw.

FOREMAN—For sheet metal shop; excellent opportunity; immediate action necessary. Address J P 328, Tribune.

FREIGHT HANDLERS AND CHECKERS. Full time; also part time; Sat. and Sun. of each wk.; also 4 hrs. daily, 3 p. m. to 7 p. m. or 6 p. m. to 10 p. m. ERIE R. R., 14TH AND CLARK-STS.

FREIGHT HANDLERS
DAY OR NITE. DENVER-CHICAGO TRUCKING. 3030 S. ASHLAND.

FREIGHT checkers (2)—Expd.; post-war opportunity with growing company; must also be able to handle freight; gd. salary. Address L A 539, Tribune.

FUR operator—Steady or extra; good pay. Furriers, Inc., 6 E. Randolph.

GARAGE floor man—For nights; good salary; steady work. Schmidt Motor Sales, 3527 N. Western.

GARAGE NIGHT MAN—$175 mo. plus. 1st L stop in Evanston. 547 Chicago-av. Davis 2616.

GARAGE man—Expd.; full or part time. 7212 N. Clark. Sheldrake 7361.

GARAGE MAN—COLORED; NR. LOOP. HAYMARKET 3818.

GARAGE man—White; nites; no washing, no greasg. $50 wk. 2716 S. Wentworth.

GAS STATION ATTENDANT. Southwest Side. Must be expd., capable of operating station. Perm. position. Calumet 5257.

GENERAL machine shop help — Plenty overtime; free insurance. Everede Tool Co., 302 N. Loomis.

GORDON FEEDER. Steady work for reliable man. Rm. 326, 711 S. Dearborn. Web. 3077.

GUARDS
NITE WORK. LAFAYETTE 1563.

HAND SCREW MACH. OPER.
Set up and operation; ideal working condition; good pay. F. W. Stewart Mfg. Corp., 4311 Ravenswood.

HAND screw and bench lathe operators—On Logans. Mill-Master Co., 934 Milwaukee-av.

LABORERS; TOOL GRINDERS; TRUCKERS; FOREMEN; DRAFTSMEN—Urgent war work; post-war opportunity. Apply National Machine Works, 1559 N. Sheffield.

LATHE hands — Apprentice with some bench lathe experience; excel. work. conditions; on motion picture equipment; 54 hr. wk.; La Vezzi Mach. Works, 180 N. Wacker-dr. at Lake-st.

LAUNDRY Drivers—Expd.; we have 3 very good paying routes. Apply Normal Wet Wash Laundry, 7432 S. State-st.

LITHO Press Feeder—Reliable young man, with or without exp. Post-war future. Neely Printing Co., 871 N. Franklin-st.

LOCKSMITH—Best opportunity in city for man to operate and manage largest stocked key and lock shop on north side. Diversey 1928.

MACHINE TRAINEES. PUNCH PRESS OPERATORS. VULCANIZERS. MAINTENANCE MAN. Man willing to learn rubber mill work. LOUIS MELIND CO. 362 W. Chicago-av. Superior 1811.

MACHINE SHOP WORK. EX-SERVICE MEN—100% DEFENSE. Days or nights; 75-80c start; plenty overtime; no experience necessary. Seren Tool Works, 500 S. Peoria.

MACHINERY repair and maintenance man—Excel. pay; plenty of overtime; free ins. for you and your dependents. General Laminated, 2657 S. Halsted.

MACHINE operators, janitor, maintenance helper, shipping rm. helpers, and stator winders. Bodine Elec., 2254 Ohio.

MACHINISTS—Qualified for lathe and assembly work; day shift; 48 hr. wk.; overtime after 40 hours. Apply 20 South Hoyne-av.

MAINTENANCE MEN
HANDY MEN
TO SERVICE FACTORY MACHINES. Good wages and plenty of overtime. LEAF GUM CO., 431 N. WOLCOTT.

MAINTENANCE engineer — Loop bldgs.; working exp. in low pressure steam for oil and stoker operation necessary; give full details for permanent job. Address L A 157, Tribune.

MAINTENANCE MAN. For meat packer; top wages; permanent employment. Marhoefer Packing Co., 820 W. Fulton. Monroe 0570.

MAINTENANCE man—For cleaning plant; good salary and 6 rm. apt. on premises. Republic Cleaners and Dyers, 1823 S. Cicero-av. Lawndale 2700.

MASSEUR—12-8 daily. Lawson Y.M.C.A., 30 W. Chicago-av. See Mr. Miller or Mr. Kennedy.

MECHANICS-ENGINE OPERS.
New, experimental engine laboratories; latest type of equipment. Permanent positions. Apply or write J. Lepic, 3413 S. Federal-street.

MECHANICS. MECHANICS' HELPERS. Good pay; good hours; permanent. Karzen Trucking Co. Apply or phone Kedzie 6200, 3144 Walton-st.

MECHANIC'S helper—For part time work mornings and afternoons to suit your convenience; permanent, full time job for the future. Euclid Candy Co., 700 S. Kilbourn.

Mechanic, Service Man, and Parts Room Man—On trucks and tractors; must be exp.; top wages; state age and exp. Address J P 371, Tribune.

Men—Professions and Trades

MECHANICS—Coal conveyor repair. Good salary. Permanent. 2734 N. Wolcott. Buckingham 3670.

Meat Testing Trainees
to help make quality tests of fine meat products for nationally known packer; not in yards; meat exp. helpful but unnecessary; high school education; age 20-30; also packers, scalers, loaders, stackers, butchers. Address L A 540, Tribune.

MOULDER—Expd. on bench or tub; brass foundry; $1.25 an hour plus time and ½ for overtime. ATLANTIC BRASS WORKS, 2035 W. HARRISON.

NEGATIVE retoucher—450 E. Ohio. 9 to 12. See Santos.

OFFSET HELPERS. A real opportunity to learn a trade; age 16-32; excel. wage; paid vacation. See Mr. Magnuson, 85 W. Harrison.

PAINTERS—All around men. Open shop. $1.25 per hour. Apply 640 E. 71st-st.

PATTERNMAKER—Exp.; ladies' housecoats and slack suits. State experience. ADDRESS L E 457, TRIBUNE.

PIANIST—Man or woman. Tirana Cocktail Lounge, 2348 N. Western-av.

PLATER—Experienced. Familiar with copper, chromium, nickel, cadmium, and silver plating. Must be able to mix own solution. ZENITH RADIO, 6001 W. Dickens.

PLUMBER. HAYMARKET 3818.

POLISHER—Chrome alloy polisher; experienced. Annex Dental Laboratory, 25 E. Washington-st.

PORTRAIT photographer — With car; wanted by nationally known organization; character more important than exp.; no selling or soliciting; steady salary. See Mr. Harris, Rm. 202, Mark Twain Hotel.

PRESS FEEDERS, CYLINDERS. Harding Press, 157 W. Harrison.

PRESSERS—EXPERIENCED. UNIQUE CLEANERS, 2637 Chicago-av.

PRESSMAN
Expd. on Automatics or Jobbers. Perm. job with good pay and overtime. 2924 N. WESTERN. IND. 2332.

PRESSMAN—KELLY. Opp. for good, steady man; day work with overtime and time and ½. Apply 5th floor, 200 E. Illinois-st.

PRESSMAN. Miehle horizontal and vertical exper. Good pay. Private plant. BOYER, 2700 S. Wabash. See Mr. Lipsey.

PRINTER—Apprentice; some exp.; oppor. to learn trade. Kilgore, 107 N. Wacker.

PUNCH press hand—To learn plastic molding. Small shop. Good conditions. Apply 711 W. Lake-st. Room 206.

PUNCH PRESS OPERATORS—Exp'd; and SHOP MEN. 5931 N. RAVENSWOOD-AV.

PUNCH PRESS OPERATORS. Advanced Machine Co., 4641 Ravenswood. Longbeach 6910. Mr. Black.

RADIO SERVICE MEN with record changer experience; permanent; car furnished.
LYON & HEALY, 1423 W. LAKE

RECEIVING clerk—For warehouse; permanent, excellent working conditions; paid vac. and hospitalization; 5 day wk.; nr. loop. Blecker Beauty Shops, Inc., 711 S. Dearborn, 7th floor.

RIP sawyers—Good wages. Post-war future. Continental Wood Products, 1414 Roscoe-st.

SCRATCH brushers for plating room. Apply 674 N. Kingsbury, 2d floor.

SHAPER hands—Expd.; capable of setting up machines; exc. salary; perm. post-war. Call Calumet 3614.

SHEET METAL MECHANICS OR HELPERS—Top wages paid for men to learn trade; furnace or gutter work. Austin Sheet Metal Works, 5109 W. Chicago-av. Austin 0601.

SHIPPING dept. supervisor—Must have knowledge of parcel post, freight, and express. State salary and age. ADDRESS J P 74, TRIBUNE.

SHIPPING room men or boys—75c hour. Plenty of overtime if wanted. Apply in person. 130 N. Clinton.

SHOEMAKERS
Highest wages. Steady positions. Call Mr. Martin, Atlantic 5600 or evenings, Hyde Park 8326.

SHOEMAKER. Light Service Work. Apply 7th floor, personnel office. CHAS. A. STEVENS & CO. 19 N. State.

SHOW CARD WRITER
Fine opportunity for experienced man. Phone Whitehall 4985.

SILK spotter—Good pay; steady work. 2828 W. Devon, Briargate 6733.

SPOTTER—SECOND man on silks; $1.25 per hr. Steady work. South side. Address L E 331, Tribune.

SWEEPER—Part time for 30 hour wk. STANDARD CAP & SEAL CORP., 1200 W. Fullerton-av.

TAILOR—Part time or evenings. McGinley's Tailor Shop, 1651 W. 63d-street.

TANK TRUCK WASHER
BOWMAN DAIRY CO. 4457 Montrose-av. Palisade 7750, Mr. Vosskeuhler.

TOOL and die makers. Experienced on metal stampings. 54 hr. wk.; excellent post-war future. CROWE NAME PLATE CO., 1749 Grace-st. Bit. 4277.

TOOL AND DIE MAKERS. Must have exp. on die casting molds; steady work; plenty of overtime. Apply NATIONAL DIE CASTING CO., 3635 W. Touhy-av. Lincolnwood, Ill.

TOOL AND DIE MAKERS
Must have exp. Top wages paid. Robert Bobins & Co., 2846 W. North.

TRACTOR DRIVERS
Day work. City and sub. Steady men only. North Shore Motor Express Co., 1520 W. Kinzie.

TRUCK DRIVERS AND HELPERS
Scavengers; experienced only; steady work; drivers $9 and helpers $7.50. APPLY 6:30 A. M. 400 N. Peoria. 4545 Cottage Grove.

TRUCK DRIVERS. 1½ ton truck; weekly earnings over $50; steady work. Franklin MacVeagh & Co., 1347 S. Clinton, Canal 2500.

TRUCK DRIVERS—For city pick-up and delivery work; steady work; union scale. Krema Trucking Co., 618 W. Elm-st. Phone Whitehall 2440.

TRUCK mechanic—For local garage work; hours suitable. Apply Tucker Freight Lines, Inc., 2500 S. Normal or phone Victory 3280.

TRUCK DRIVERS. Gable Expr., 1246 S. Cicero, Law. 4144.

TRUCK mechanic—A-1, $1.20 per hour. 325 S. Sangamon, Haymarket 4116.

TUCK POINTERS WANTED. CALL VILLAGE 8631—7 P. M.

WINDOW washer — Experienced. Call Graceland 1288, Diversey 1607.

WOOD FINISHERS AND CABINET MAKERS
KELLOGG SWITCHBOARD & SUPPLY CO., 6650 S. CICERO.

LOGAN ENGINEERING CO. 4901 W. LAWRENCE-AV. MANUFACTURERS OF LOGAN LATHES.
Lathe operators. Drill press operators. Milling machine operators. Paint Sprayers. Grinder operators. Will train if necessary.

ESSENTIAL WAR WORK
SHEET METAL WORKERS. BENCH MECHANICS. BENCH HANDS. GEN. HANDS. LABORERS. SPOT WELDERS. PUNCH PRESS OPS. ARC WELDERS. Day and night shifts; 54 hr. week. GARDEN CITY PLTG. & MFG. CO. 1403 S. Talman—Cor. Ogden & Talman.

Montgomery Ward
FULL TIME POSITIONS. Order Fillers, Freight Handlers, Packers, Porters, Prep. Clerks, Checkers. Hours 8 a. m. to 4:40 p. m. 3701 CORTLAND-ST. Open daily, 8 a. m.-5 Sat. to 6 p. m.

40 MEN AT ONCE. EXPERIENCED OR INEXPERIENCED. ASSEMBLERS. GRINDERS. MILLING MACHINE OPERATORS. TURRET LATHE OPERATORS. LABORERS. MOJONNIER BROS. CO., 4601 W. OHIO.

GOODMAN MFG. CO.
Halsted-st. at 48th-pl. 100% ESSENTIAL. GOOD POST-WAR FUTURE. WE WILL TRAIN YOU. Assembly. Heat Treating. Hand Screw Mach. Packing. Tool Making. Order Picking.

MEN—BOYS
Laborers. For permanent positions; also packers, shippers, receiving helpers, truckers, nailers, sealers, banders, and manufacturers. Ace Mfg. Co., 500 S. Throop, 5th.

MEN—Learn a trade; an opportunity to establish yourself in the printing and lithographic ink industry; full or part time, 80c hour to start. No exp. nec. Apply 6th flr., 547 S. Clark.

ADJUSTERS. Good paying jobs with post-war future for men with adjusting exp., are mech. inclined and handy with tools. Utah Radio Products, 820 N. Orleans.

MEN TO FILL ORDERS
in shipping dept.; day or night; steady; essential industry. Apply H. A. Walz, National Biscuit, 1018 W. Washington.

MEN—Start making those extra holiday expenses now! Earn $5-$7 per night setting up pins in a large, beau. bowling alley. No exp. nec. Full pay every night. Howard Bowl, 1777 Howard.

MEN and boys—For light machine work in small, pleasant war factory; 1 block from Union Station; day or night shift. Trippe Mfg. Co., 564 W. Adams.

MEN—For general laundry work; guar. salary; time and ½ for overtime. BABY'S PERFECT SERVICE. 3559 W. Palmer. Capitol 1193.

MEN—Exp. to inspect tires; good pay, hours, and working cond. Commercial Tire & Supply Co., 4657 W. Madison.

—Men—Pharmacists—

REG. pharmacist—Full or part time; good ref. Kraemer Drug Co., 5969 W. Lake. Austin 0066.

REGISTERED PHARMACIST — Male or female. Call Stewart 2777.

—Men—Butlers, Chauffeurs—

CHAUFFEUR—To drive man to doctor and do general work around house; $40 week. Cicero 3624.

—Men—Hotels, Restaurants—

BAR PORTER—FULL OR PART TIME. APPLY 1 TO 5 P. M., TIVOLI TAP, 6325 COTTAGE GROVE-AV.

BELLBOY or bellgirl—Wht.; hrs. 7:30 A. M. to 3:30 P. M.; good pay and meals. Apply Mr. Chappell, after 3 P. M., South Shore Country Club, 7059 South Shore-drive. Hyd. 6000.

BUS BOYS. DISHWASHERS. KITCHEN HELP. SANDWICH MEN.
STEVENS HOTEL
725 S. Wabash.

BUS BOYS
Good salary; meals; no Sun. or hol. Harmony Cafeteria, 15 S. Wabash.

BUS AND KITCHEN
Good wages, meals, uniforms. Ricketts, 2727 N. Clark.

BUS BOYS—Days. Neat and clean; $35 wk., bonus and tips. Sherwood Forest Grill, 32 Madison-st., Oak Park.

—Men—Hotels, Restaurants—

CAPTAIN
for high class dining room; good salary and meals. See Mr. Biro, Eitel Restaurant, 14 W. Randolph.

COOKS—Exp.; for open coff. shop kitchen. Also exp. broiler cooks. See chef, Brevort Hotel, 120 W. Madison.

COOK, 2D—A-1; TOP WAGES; HOURS 12 noon-9:30 P. M.; 6 DAY WEEK. WILLSHORE REST., REGENT 5808.

COOK—COOK'S HELPER and DISHWASHER; colored; gd. pay and transp. Call Skokie 185 after 12 Noon.

COOKS—2d; exp.; colored; good wages; no Sunday work. Fort Dearborn Hotel Restaurant, 115 W. Van Buren.

COOK—2d; good wages; no Sun. or holidays; days 172 W. Adams. Midland Hotel Restaurant.

COOK—White; loop; business men's club. Apply Room 1812, 33 S. Clark-st.

COOK—2d; experienced. Sheridan Restaurant, 3946 Sheridan-rd.

COOK—Good working conditions. Apply Chef, St. Clair Hotel, 162 E. Ohio.

COOK—SHORT ORDER; ALSO DISHWASHER. 3926 BROADWAY.

COOK—Days, 7 to 4. Small restaurant. No Sundays. Good pay. Austin 5489.

COOK—Well experienced; excellent salary. Address L A 571, Tribune.

COOK'S helper—Colored; good salary. Jules Restaurant, 814 W. 71st-st.

COUNTERMEN — Post-war jobs; excel. meals, hours; empl. benefits; top pay. 3 W. Grand. Del. 9460.

DISHWASHER—White; $30 wk.; no Sun. or holidays. Apply Michael's Restaurant, 1658 Cortland.

DISHWASHER—Colored; very good working conditions. The Pickwick Restaurant, 5 West Maple.

DISHWASH'R, yardman—Starting 7 a. m. or 11 a. m.; top pay; no Sundays. Stevens Bldg. Rest., 8th fl., 17 N. State.

Dishwashers—Machine; top salary and meals; bus boy; Saturday and Sunday nights. Jolly Chef, 4748 Broadway.

DISHWASHER—$40 a week. Ferndell Restaurant, 3956 W. North-av.

DISHWASHER—Exp. Steady. Good wages. Burlington Diner, 4183 S. Halsted.

DISHWASHERS—Exp.; nights; $35 wk. and meals. 5529 W. Lake-st.

DISHWASHER—Days; $35. Apply Mickey's Barbecue, 5501 W. Madison.

FLOORMAN (Middle Aged)
DISHWASHERS (middle aged). Good salary, meals; no Sun. or hol. Harmony Cafeteria, 21 S. Dearborn.

FRY COOK
ALSO PORTER
Steady work. Good pay. 6 days. CHATTER BOX, 1822 E. 79th-st.

HAMBURGER man—Steady; good pay. Apply 1805 Blue Island. Hay. 9367.

HEAD waiter or captain—Expd.; $70. Barney's Market Club, 741 W. Randolph.

HOTEL Clerk—3 nights and 3 days each week. Good salary and room. New Michigan Hotel, 2135 S. Michigan-av.

HOTEL CLERK—LIGHT, DAY OR NIGHT WORK; GOOD SALARY; 6 DAYS. LEWIS HOTEL, 1166 MILWAUKEE.

HOTEL CLERK—Some transcript. St. Regis Hotel, 516 N. Clark.

HOUSEMAN—South Side; no Sundays or holidays. Short hours. Wilmington Apt. Hotel, 4901 Drexel.

HOUSEMAN—White or col.; 48 hrs.; no Sun.; gd. pay. Buena Park Hotel, 4145 Broadway.

HOUSEMAN—No exp.; $100 month; no Sun. or hol. Bit. 2300. Monterey Hotel.

HOUSEMAN—Experienced; good sal. and hours. Mayflower Hotel, 6125 Kenwood.

NIGHT WATCHMAN
Sm. hotel in loop; hrs. 1 a. m.-8 a. m.; 7 days; paid every wk.; eld. man pref. Leland Hotel, 50 E. Harrison, aft. 10 p.m.

NIGHT CLERK—Good pay and room. Elderly man preferred. 768 W. Jackson.

NIGHT clerk—6 nights a week. St. Nicholas Hotel. See. 7747. 404 S. Ashld.

NIGHT RELIEF CLERK. 1 night a week. 1504 N. Dearborn.

PORTER—Colored, for fountain; 6 days; no Sundays; $35 a week and meals. Neisner Bros., 4058 Madison.

PORTER—Day work; no Sundays; good wages and meals. Staley's Restaurant, 127 S. Wells.

SHORT ORDER COOK. Gold's Restaur., 810 W. Roosevelt-rd.

STOREKEEPER. SECOND COOK. NIGHT STEWARD. LA SALLE RESTAURANT. LA SALLE-ST. STATION.

—Salesmen—

INSULATION and roofing salesmen—Low base price; estab. firm; comm. Call 4-5 p. m. 8043 Stony Isl. Sag. 5952.

PHOTO coupon salesmen—Sell 3 8x10 portraits for $1; guaranteed salary. Call Berwyn 266.

REAL ESTATE SALESMAN. We have an opening for salesman in our South Shore office. Comm. Live leads and plenty of adv. Call The Bills Realty, Inc., 2304 E. 71st-st. Hyd. 2604.

SALESMAN—Chocolate and cocoa; call on mfg. tr.; company well estab. in mkt. specific choc. sales exp. unnec.; prefer man 24-42; draw. acct., exp. and comm. Write fully. Address J B 315, Tribune.

SALESMAN—City; exc. present and post-war oppor. offered by lge. distributor of beauty shop supplies; sal., comm.; active terr.; make $75 wk. inc. probable; car des. Address K E 172, Tribune.

SALESMAN—Exp. If not and looking for connection, I have a definite plan to help you succeed. Definite appts. qualified, $100 wk., over percentage basis. Natl. Educational Organization, Fra. 7937.

SALESMEN—NATURAL, $2 TO $25 PER SALE PAID AT ONCE on customer's signature; 7 out of 10 qualified home owners buy. We prove it. Car. Exc. post-war. 32 N. State, Rm. 507.

SALESMAN — Experienced, to call on wholesale grocery trade for food broker; salary; good oppor. Give all details when writing, which will be kept confidential. Address J P 259, Tribune.

A-1 SALESMAN—By highly rated nat'l org. for vicinity Chgo. Prefer man over 40 with intangible exp. interested mo. earnings of $350-$500; indust. training program; leads furn.; car nec. Lin. 7260.

SALESMEN with auto parts jobbing exp.—Exclusive territory; drawing account and commission; excellent post-war position. Chicago Auto Parts, Inc., 3053 Lawrence.

SALESMEN—For BENEFICIAL hospitalization plan enrollment staff. Ins. exp. not nec.; $100 up wkly. commission. Mr. Lee, Rm. 505, 120 S. La Salle.

COUPON canvasser—Baby portraits; com. Webb Studio, 1840 E. 79th. Sag. 3630.

—Men—Miscellaneous—

STOCKMEN and order fillers—Expd. By electrical supply wholesaler. Perm.; good future for right party. State age, exp. Locally needed industry. Address L E 560, Tribune.

HANDY MAN
Able to use a hammer; general all-around light maintenance work. W. M. Welch Mfg. Co., 1515 Sedgwick.

Driver—Dependable
Careful man to drive company mail between office, factory, and warehouse. INLAND RUBBER CORP., 33 S. Clark.

ROUTE MAN
Suburban route available; requires 2 nights out of town; $55 and expenses. Union Linen Supply, 4131 Ravenswood.

MEN—BOYS. Full or part time work in stock, shipping rooms; near all transp. Whitman's Chocolates, 1537 S. Michigan.

COLORED MEN
PORTER WORK. DAY OR NIGHT. 431 N. WOLCOTT.

WELL educated colored man—To have charge of office force nights; steady work. Give details of age, experience, sal. expected. Address L E 349, Tribune.

MAINTENANCE man—Must know laundry machinery and D. C. electricity; steady position. Hyde Park Laundry & Cleaners, Inc., 5107 Lake Park-av.

JANITOR helper—Apt. hotel; good wages; steady work; pleasant surroundings. Sheridan Surf Apts., 425 Surf-st. Bit. 7200.

MEN—General factory work; good pay; special benefits. See Mr. Showalter, 6th flr., Rit Prod. Corp., 1401 W. Jackson-blvd.

TRUCK driver assistant—Age 18-21. $25 plus meals, other incentives. Hours, 8 a. m.-5 p. m. Triangle Restaurant, 171 W. Madison.

SERVICE MAN. Beverage vending route. Good post-war future; $50 per wk. United Beverage Co., 1251 S. Michigan.

JANITOR and maintenance work for man with car; good income; permanent; give telephone number. Address L A 515, Tribune.

PACKER—Full time; steady empl.; good pay; excellent working conditions. GIBBS & CO., 21 S. Wabash-av.

TRUCK DRIVERS. Produce and groceries; good workers, good pay. 2119-2123 Fulton.

JANITOR—White; for office bldg.; nite work; no Sun. or holidays. See engineer, 2376 East 71st-street.

LAUNDRY route man—Excel. opportunity for right man. Apply after 2 p. m. 4242 West Belmont-av.

MIDDLE age man—To work in laundry retail store; short hours; easy work; ref. req. Apply 1417 W. Roosevelt.

WATCHMAN from 6 p. m.-1 a. m. Continental Oil Co., 1301 Belden.

NIGHT watchman—Small industry. Ph. Mr. Ward, Michigan 0700. American Brush Corp., 1113 N. Franklin-st.

WATCHMAN—Age 45-60; steady, inside; small plant; 6 nights weekly. 1537 N. Ogden.

WATCHMAN—White; one who can adapt himself to light maintenance work. J. Manaster Co. 1238 George-st.

YOUNG man — Mechanically inclined; learn camera repairing. White Photo Sales, 431 S. Dearborn.

WATCHMAN—For a small war plant; good pay; bring references. 1725 Maypole-av. Monroe 3683.

MAN—STOCKROOM, plumbing and heating supply house. Whitney & Ford Co., 4311 S. Western.

HANDY man for general maintenance work. Wilson Jones Co., 3300 Franklin-blvd.

FUEL OIL DRIVERS. PHONE BOULEVARD 7800.

ALL around houseman—For convalescent home; stay or go. Crawford 7256.

DRIVERS—City pick up and deliv.; union scale; gd. working cond. 2601 Archer.

MAN—To service candy machine; able to drive truck. 2700 Lake-st.

JANITOR—Maintenance man. Good pay. Address J P 269, Tribune.

MEN—Elderly, to deliver light flower packages. 41 S. Wabash-av.

MEN wanted for moving—Calder's Van Co., 3843 West Chicago-avenue.

MEN—For unloading cars. Paid daily. 407 N. Elizabeth.

NITE WATCHMAN. Chicago Metallic, 3711 S. Ashland.

MESSENGERS—Older men; essential war industry. Apply Rm. 300, 10 N. Clark.

PACKER and stock man—44 hr. week; easy work. Apply R. 311, 37 S. Wabash.

MEN—To drive light trucks; full time or afternoons. Loop Terminal, 412 N. Wells.

ELEVATOR operator—Colored. See Mr. Moore, 209 S. Jefferson.

DRIVER—Sanitation service work; light delivery. Apply a. m. 4172 Elston.

ALL around houseman—For convalescent home; stay or go. Crawford 7256.

ATTENDANT—All around. Phillips Filling Station, 2419 E. 71st-st.

ELDERLY men — For light messenger work. Rm. 202, 53 W. Jackson-blvd.

—Men—Miscellaneous—

Forge Helpers. Tinner Helpers. Heat Treaters. Pot Washers. Scrap Truckers. Punch Press Operators. Machine Operators. ILLINOIS TOOL WORKS, 2501 N. Keeler-av. [4200 W.]

OLDER FACTORY MEN
for stock handlers, shipping helpers, sealers, waste control, and cleanup; shifts 3 p. m. to 11 p. m. and 11 p. m. 7 a. m. Apply 8:30 a. m.-4:30 p. m.
DIXIE CUP COMPANY
401 N. Western-av.

University of Chicago
PERMANENT, POST-WAR JOBS. Jr. Arch. Draftsman. Guards. Window Washer. Laundry Wash Man. Incinerator Man. Janitors. Good starting salary. APPLY 956 E. 58TH-ST. RM. 201.

CHEWING GUM FACTORY
MEN—NO EXPERIENCE REQUIRED. Machine operators—Truckers—Laborers. GOOD JOBS WITH A FUTURE. APPLY NOW. 431 N. WOLCOTT.

LAUNDRY ROUTEMEN. No exp. necessary. If you are an honest, hard worker and want a real income, apply at once. American Laundry, 925 S. California.

DRAFT exempt or ex-service man. For insurance claim work. Some casualty exp. desirable. Permanent and excellent future. State age, educ., exp. Address J P 400, Tribune.

MEN—Start making those extra holiday expenses now! Earn $5-$7 per night setting pins in a large, beau. bowling alley; no exp. nec.; full pay every night. Howard Bowl. 1777 Howard.

WATCHMEN. 3. Inside night work. Permanent positions on West and Southwest sides. Exc. start. sal. Promotion to day work. WALGREEN CO., 744 E. Bowen-av.

VETERANS—MEN-WOMEN. for critical war work; we train you; exc. post-war oppor. with rapidly growing mfr. of prefab. steel prod. Lindsay & Lindsay, 4825 S. Rockwell.

WHOLESALE GROCERY
STOCK ROOM and ORDER PICKERS. Franklin MacVeagh & Co., 1347 S. Clinton. Canal 2500.

FREIGHT ELEVATOR OPERS.
Willing to do janitor work; 50 hr. wk.; time and ½ over 40 hrs. North Pier Term. Co., 509 E. Illinois.

MAN—For shipping dept.; no exper. nec.; good starting salary; steady workers wanted; company due for rapid post-war expansion. Lake Shore Electrotype Co., 418 S. Market.

MEN—Add substantially to your present income. Demand items that every one wants; unlimited possibilities; comm.; permanent connection; all replies strictly confidential. Address L E 553, Tribune.

HANDYMAN—Familiar with handling furniture in retail store; steady work. The Wechter Furniture Co., 6133-35 South Halsted-street.

CHAUFFEUR AND ALL-AROUND HELPER—In sausage plant and wholesale house; good pay. Wetterling, 1244 George-st.

MEN and boys—No exp. nec.; 100% war work; gd. wages; steady work. Grunwald Plating Co., 4309 W. Lake, 4th fl.

HELP WANTED—WOMEN

—Women—Stores and Offices—

ASSISTANT BOOKKEEPER. Expd. journals, ledger. Essential industry. Post-war opp. Overtime. S. W. side. Address L E 92, Tribune.

BAKERY SALESGIRLS. Steady; hours 10 to 6; no Sundays; good salary and meals. See Miss Cerutta, Eitel Bakery, 130 S. Clark-st.

BAKERY SALESLADIES. FULL TIME. GOOD PAY. 939 ARMITAGE-AV. LIN. 0433.

BAKERY SALESGIRL. FULL OR PART TIME. Hopfner's Bakery. 4754 Lincoln-av.

BAKERY salesladies—Exp.; no Sunday or holiday. Parkway Bakery, 2543 N. Cicero.

BANK opening for bkkpg. and adding machine oprs. Mercantile National Bank, 541 W. Jackson. Wab. 0438.

BILLER—Experienced; and general office work. Phone Calumet 3634.

BILLING mach. oper.—Fanfold; perm. post-war; will teach gd. typist. Ed. V. Price & Co., 3300 Wabansia. 4410.

BOOKKEEPER-ASSISTANT
in progressive food mfg. concern; permanent, interesting. $40 to start. Monroe 4051, Mr. Singer.

BOOKKEEPER—Full charge; thoroughly expd.; fast growing chain of restaurants. Excel. oppor. for ambitious person. Rm. 1227, 33 N. La Salle.

BOOKKEEPER asst.—Knowledge of comptometry and typing preferred; excellent opportunity. Address J P 278, Tribune.

BOOKKEEPERS. Expd. general ledger; perpetual inventory records. Address J P 173, Tribune.

BOOKKEEPER—Small office; 1 blk. S. Sox ball park; 5½ days. Reliable Paste Co., 3580 Shields.

BOOKKEEPER-steno.—North or N. W. Side resident pref. Armitage 1434.

CASHIER
Prefer exp. in FHA, mtges.; good salary and opportunity; permanent position. FRANKLIN 1660.

CASHIER
Must be efficient and accurate. GOOD SALARY. Apply David Heller, 201 S. State-st.

CASHIER. Experienced; some knowledge bkkpg.; essential industry; permanent post-war position; give full particulars, salary desired, etc. Address K E-168, Tribune.

CASHIER—Hospital experience preferred; permanent; good salary. Belmont Hospital, 4058 Melrose-st.

CASHIER—Part time; 9 a. m. to 1 p. m. Arthur's Hats, 34 W. Van Buren-st.

CIRCULAR letter inserters and longhand addressers—Expd.; 5 day wk. 710 Federal-st., 5th floor.

CLERKS-TYPISTS. Permanent positions; essential industry; 40 hour week; good future; good pay; office Jackson-Wells; exp. desirable. Call Mr. Hensler. Wab. 5061.

CLERKS
Excellent opportunity for record clerks; will consider beginners; 5 day week. PALMOLIVE BLDG., DELAWARE 8166.

CLERK—Junior, with accts. receivable exp.; 40 hour week; permanent. Walter E. Heller & Co., 105 W. Adams.

COLLECTION CORRESPONDENT. Type own letters; splendid opportunity with fast growing publishing house. Address L A 320, Tribune.

COMPTOMETER OPERATORS. TYPISTS. Young beginner may qualify; fine employes' club, rec. rooms, modern kit. facilities for luncheons with free coffee. LYON & HEALY, 243 S. WABASH.

COMPTOMETER oper.—Interesting pay roll work; 5 or 6 day wk.; exp. not nec. if you know operations of the mach.; also file clerk with some typing. Mr. Fine, Monroe 3690, 2219 S. Halsted. Superior Sleeprite Corp.

COMPTOMETER OPERATOR
with some knowledge of bookkeeping; good starting salary. J. Manaster Co., 1238 George-street.

COMPTOMETER OPERATOR — With or without exp.; for position with excel. future in cost work; pleasant working conditions. Address J P 140, Tribune.

COMPTOMETER oper.—No exp. necessary; pleasant working cond.; 5 day wk.; essential industry; southwest side. Chicago Carton Co., 4200 S. Crawford.

COSMETIC GIRL
Exp. with high type clientele and quality mdse.; nite hrs.; start $175 mo. LOBBY DRUG CO., Sherman Htl. Bldg.

COUNTER SALESLADY—Lumber, millwork office; lmbr. exp. pref.; sales and service minded; take phone orders; type ship. tickets, etc.; steady; good salary. Gee Lumber & Coal, Tri. 7006.

CREDIT and collection experience—Good wages; pleasant surroundings; permanent. Chicago Wholesale Co., 230 W. Monroe-st.

DICTAPHONE OPERATOR
Essential, post-war; excellent working cond.; exceptional oppty. for adv. INLAND RUBBER CORP., 33 S. Clark.

EDITORIAL PROOFREADERS. Excel. opp. for beginners under 30; no exp. nec.; some college req. Mr. Ashton, daily, 8-6. Commerce Clearing House, Inc., 214 N. Michigan. State 6800.

ELLIOTT ADDRESSING
machine operator and stencil typist; 5 day week. In loop. Phone Mr. Marshall, Harr. 5130.

File clerks. Swbrd. relief. Mail girl. Addressograph beginner. Ediphone oper.
PHONE
FRAnklin 8229.

FILE CLERK. STENOGRAPHER. TYPIST. DICTAPHONE OPER.
Permanent positions with a future; mod. west side office; ideal wrk. conds.; interesting wrk.; conv. tr.; excel. salary. ADDRESS J P 394, TRIBUNE.

FILE clerks—Exper. not necessary, will train; excellent working conditions; permanent; opportunity for advancement. 221 N. La Salle, Rm. 1763, or Fra. 7230, Miss Schmidt.

FILE CLERKS. Perm. position; pleasant working cond.; 5 day wk. Suite 1215, 175 W. Jackson.

FILE Clerk-Typist—For mfg. concern; nr. Lake and Crawford. $26 per week. Address L E 430, Tribune.

GENERAL OFFICE. typing, filing, miscellaneous duties; good starting salary; and we pay you for overtime; post-war work; South Side firm. Atlantic 4719, Extension 4.

GENERAL OFFICE WORK. Girl typists for work in advertising dept., typing, filing, mailing, etc.; no exp. nec.; post-war fut. Good salary. Walker-Jimieson, Inc., 311 S. Western.

GENERAL office work—Exp. not nec.; will train; perm. position; yearly bonus; interesting work for alert girl; 44½ hr. wk.; located 48th and Rockwell. Phone Lafayette 1441. Mr. Nathans.

GENERAL OFFICE WORK
Filing; no exp. necessary; perm. FAIRBANKS, MORSE & CO., Rm. 311-A. 600 S. Michigan.

GENERAL OFFICE GIRL
5 day wk.; gd. start. sal.; perm. pos. Manor House Coffee, 610 N. La Salle.

GENERAL office — With typing; no exp. necessary; pleasant office; good salary; post-war. Royal Typewriter Co., Ran. 0200, 427 W. Randolph.

GENERAL office—Typing nec.; for perm. position with old estb. railroad supply Co.; with modern air cond. office. 4501 W. 16th-st., Crawford 2200.

GENERAL office clerk—For claim training; 40 hr. wk.; perm.; loop location; good oppor. Fra. 9420, Miss Koehn.

GEN. office work—Good salary, excellent transp. Apply 516 S. Laflin. Miss Murray.

GENERAL office work—Typing and filing. Excellent opportunity. Monroe 9411. Mr. La Brush.

GENERAL Office Work—No exp. required. Heim, 6 E. Lake-st. Central 4906.

GIRLS and women to sell in one of Chgo.'s most beautiful gift shops; 48 hr. week; good wages. Major Gift Card, 24 E. Randolph.

GIRLS—To learn general office and laboratory work. Exc. opp. Post-war. United Dental Lab., 30 W. Washington.

—Women—Stores and Offices—

GIRL FOR TRIBUNE. RUN ERRANDS IN NEWS DEPT. 1 to 10 p. m. or later; also part time. $18 for 40 hours. See Tony Steger, 4th floor, at 5 p. m.

GIRL OR WOMAN
for posting sales; must have legible handwriting; temporary work for holidays. Apply 4th floor, 412 S. Wells.

GIRL—17-30. Light work at mailing table in stock room; no exp. necessary; perm.; $25.30 wk. to start. Rm. 960, Civic Opera Bldg., 20 N. Wacker.

GIRLS—WOMEN. Colored, for wrapping and order filling in mail order house; no exp. needed. FREDERICK HERRSCHNER CO., 33 S. Wabash, 2d floor.

GIRL FOR STORE WORK
In cleaning plant; excellent wages. 1201 N. State. Delaware 8096.

GIRL or young woman—Good at figures; some typing; good salary; hours, 9 to 4:30; ½ day Saturday. Central 2650.

GIRL—For afternoons only; in small office; must be able to type and operate switchboard; $80 per mo. to start; permanent. Address L A 505, Tribune.

GIRL—For dry cleaning store; experienced, or will teach. Good starting salary. Rapid advance. 217 W. Division.

GIRL—Evenings; for candy and cigar counter; good salary. Apply Madison Athletic Club, 4721 W. Madison.

GIRL or young lady—For general office work; able to type; knowledge of books helpful. 8125 Ingleside.

HOMEWORKERS
Dictaphone opers. to transcribe cylinders at home on a piece work basis. W. M. Welch Mfg., 1515 Sedgwick.

MARRIED WOMAN who wants part time work in a loop office; able to type with skill and operate a busy plug switchboard. RM. 1549, 140 S. DEARBORN.

OFFICE HELP. No exp. nec.; 2 week's vacation with pay; perm. pos. now and after the war; good wages; time and ½ over 40 hrs. 4150 S. Wabash. Boulevard 0170.

OFFICE CLERK
WOMAN FOR SPECIAL FILING. WILL TEACH. PERMANENT. 203 N. WABASH. ROOM 1010.

OFFICE girl—For job with future, high school graduate preferred, 5 day week. Atlas Assurance Co., 175 W. Jackson.

OFFICE work—Young lady; small loop office; part or full time; exc. opportunity. Apply 12 E. Monroe, Miss Knudsen.

OFFICE—Mornings, 9 to 1 p. m.; any age; south side. Apply 1-5. Wen. 0100.

ORDER Dep't Biller and Typist—Operate Monroe Calculator; good post-war future; new, pleasant offices. K. & M. Printing Ink Co., Seeley 7560. Mr. La Fond.

ORDER Fillers—To work in stock; light, easy work; good pay. Apply Chicago Wholesale Co., 230 W. Monroe.

PACKERS—ORDER FILLERS
General Stock Room Help
Perm.; wholesale beauty supplies. Rm. 350, Mr. Schweig, 9 W. Washington.

PAY ROLL SUPERVISOR. Must operate comptometer; know taxes. Room 1227, 33 N. La Salle.

PAYROLL clerk and typist—Good pay; pleasant working conditions. Apco Mfg. Co., 1342 Milwaukee. Hum. 3935.

RECEPTIONIST. Interesting work in photo studio; pleasant surroundings. Apply Photo Reflex Studio, 2d floor, Wabash. MANDEL BROTHERS.

SALESGIRLS. A CLEVER GIRL, SMART LOOKING and peppy, who would get a kick out of selling men's gifts at Xmas in fine Chicago shop. Jerrem's, 324 S. Michigan.

SALES CLERK—In retail home and auto supply store. Starting sal. $32 for 48 hr. week. No Sun. Vacation with pay. Firestone Stores, 4400 Madison.

SALESLADY—RETAIL CANDY
12 noon to 8 p. m. Good sal. and comm.; steady work; exc. oppty. to advance. Apply Stevens Candies, 11 S. Dearborn.

SALESLADIES—Experienced in serving better ready-to-wear clientele; liberal salary plus commission; permanent. Sally K. Greenebaum, Inc., 530 N. Michigan-av. Superior 3792.

SALESLADIES—Exp.; $35; steady; infants' and children's wear. E. Finegold Co., 1331 S. Halsted. Marshall's, 1360 S. Halsted.

SALESLADIES—Women-girls; ladies' hand bags; permanent or part time; $35 to start. 3215 N. Ashland.

SALESWOMAN—Pleas. work; gd. sal. Butterfield 0852, after 7 p. m.

SECY.-Steno.—To market research man. Expd., capable girl, 20-35, will find opportunity, security, good salary with progressive org. Modern office, near lp. Mr. Brown. Wabash 3400.

SECRETARY—To president of S. side institution; age 28-35. Must have college education and pleasing personality. Give all details of exp. and salary desired. Address L E 277, Tribune.

SECRETARY. Bright, neat, attractive; age 25 to 35; college education preferred; loop office; salary according to ability; state religion. Address E 363, Tribune.

SECRETARY—To president of shoe company; one familiar with sales and advertising and can assume responsibilities; no.; state sal. Address K E 165, Tribune.

STATIONERY SUPPLY CLERKS
Insurance office. No experience nec. THE CONTINENTAL INSURANCE CO. Apply—205 W. Monroe-st.

SR. STENOS.-SECRETARIES
Attractive positions engineering and sales depts. Exc. post-war future. ZENITH RADIO CORP. 6001 W. Dickens-av.

STENOGRAPHER. General office work; experienced; permanent; excellent working conditions. HYDE PARK Y. M. C. A. 1400 E. 53d, MISS LEASKIS.

STENOGRAPHER
Exp. for credit dept. in old estab. firm; good starting salary; 5 day week; pleasant working conditions. Ph. Lin. 4445.

STENOGRAPHER — Alert, neat, young woman for sales dictat. and detail; good sal.; permanent position. Intl. Business Mach. Corp., 233 W. Madison. Miss Hunt. Dea. 8260.

STENOGRAPHER
for general office work—knowledge of shorthand nec. Beginner acceptable. KUX MACHINE CO., 3940 W. Harrison.

STENOGRAPHER
for sales dept., capable of showing initiative in assisting busy executive; 40 hrs. Call personnel dept., Vic. 5000.

STENOGRAPHER—Intelligent, expd., west side mfg. plant; exc. post-war prospects; salary $33.50 for 5 day wk.; at present working 5½ days, paying overtime. Tel. VAN 6015, Ext. 1.

STENOGRAPHER—Uptown real estate office; R. E. exp. unnecessary; apply in person or by letter. UPTOWN NATIONAL BANK. Lawrence & Broadway.

STENOGRAPHER—Exp., for general office work; Loop office; $35 a week to start; post-war security. Write qualifications in detail, age, etc. ADDRESS L E 375, TRIBUNE.

STENO.—Expd.; for permanent position in pleasant, medium sized patent law firm. State age, experience and salary desired. Address L E 371, Tribune.

STENOGRAPHER-Bkkpg. — Knowledge or exp. desirable; excel. perm. position with C. P. A. firm. Salary $175 mo. STATE 4622.

STENOGRAPHER and dictaphone oper.—Also comptometer oper.; good sal.; hrs. 8:30 to 5:10; 5 day wk. Agar Packing & Provision Corp., 4057 S. Union-st.

STENOGRAPHER — General office work; expd.; loop; 5 day week; permanent; $37.50; start immediately. General Engraving Co., 538 S. Clark.

STENO.—SWITCHBOARD—FILE CLERK. Small office; nr. loop, no. side; 39½ hr. wk.; $125 per mo. to start; perm. PHONE SUP. 3387.

STENOGRAPHER—Some general office work, $34.50 per week. Convenient to trans., W. side metal mfg. Co. Vacation, sick leave. Ches. 4400. Mr. Campbell.

STENOGRAPHER — General office work; essential industry; permanent; post-war. 140 W. Root. Boulevard 5122.

STENOGRAPHER — Light dictation and misc. office detail; perm. position; will train capable beginner. Brunswick 5800.

STENOGRAPHER—Transportation Co.; 40 hr. week; perm.; loop location; splendid oppor. Phone Fra. 9420, Miss Koehn.

STENO. and bookkeeper—Small office; good hours; complete charge of books and stenography; $40 wk. Canal 3964.

STENOGRAPHERS, TYPISTS AND FILING CLERKS. Katz, Wagner & Co., 100 W. Monroe.

STENOGRAPHER—Wonderful opport. for young exper. steno.; loop; $30 to start. For appt. call State 3072.

STENOGRAPHER-typist—Exp. Temporary work. In reply, please give details. Address L E 439, Tribune.

STENOGRAPHER. Hours, 9 to 5; 5½ days wk. Lundmark Dombrow Co., 549 W. Washington.

STENOGRAPHER — General office. 4th floor, 131 S. Wabash. Central 1752.

STOCK GIRL—For gift wares; chance for advancement. Findlay Galleries, Inc., 338 S. Michigan.

STOCK girl—Colored; exclusive specialty shop. Suite 801, 25 E. Washington.

STORE girls—Full or part time. Bolchert's Bakery, 4930 S. Ashland-av.

SWITCHBOARD OPERATORS. Keep busy and forget your troubles. Lots of excitement, no job for a hypochondriac. [See dictionary.] Telephone Room, 5th Floor. PALMER HOUSE.

SWITCHBOARD-Typist—For gen'l office work in small insurance office; permanent work. Apply Rm. 1932, 175 W. Jackson-blvd.

SWITCHBOARD and clerical work in laundry office—No typing. Bissell Laundry Co., 651 Pershing-rd. Drexel 3430.

SWITCHBOARD operator and typist—Permanent position. Merchants Discount Co., 6236 S. Cottage Grove, bank flr.

SWITCHBOARD operator and typist — Expd.; so. side; good salary. Wakeford Hardware Co., Rad. 2810.

SWITCHBOARD OPERATOR and typist for modern law office. Cen. 7492.

TELEPHONE OPERATORS
Part or full time; day or evening shifts; good salary. ALLERTON HOTEL, 701 N. Michigan.

TYPIST—Publishing firm, small, pleasant office; Near North Side, by lake; five day week. Superior 8270.

TYPIST—SOME CLERICAL WORK. Very desirable position. Permanent. Scully-Jones & Co., 1901 S. Rockwell.

TYPIST—5 DAY, 40 HR. WEEK. Permanent. Pleasant office. R. 1919, 175 W. Jackson. Wab. 8645.

TYPIST AND GENERAL OFFICE WORK. Wholesale costume jewelry; permanent. Berns-Friedman Co., 1040 Merchan. Mt.

TYPIST and CLERICAL WORK—Part time; steady; good pay. 1047 W. Van Buren, 2d floor. Monroe 1579.

TYPIST—Good post-war position; 40 hr. wk.; every other Sat. off. Washington-blvd. just West of loop. Monroe 2024.

TYPISTS
Beginners. Will train. 5 day wk. Loop office. Perm. Apply Rm. 1329. 122 S. Michigan.

TYPIST—Expd. in office detail; good salary; perm. position. Evanston Hospital, Greenleaf 2500, ext. 511.

TYPIST—RAPID. Apply Miss Rubenstein, 10 N. Dearborn.

—Women—Stores and Offices—

TYPIST-clerk—40 hour week; permanent post-war position; good salary; good transp. Phone Reg. 7420 before 5 p. m. for interview. Tuthill Pump Co., 939 E. 95th-st.

TYPIST—CLERK
Bright beginner for perm. position in highly specialized dept.; 5 day wk.; nr. So. side, vic. 3600, Ext. 260.

TYPIST IN BOOK STORE
Intelligent beginner or experienced lady. Kroch's Bookstore, 206 N. Michigan.

TYPIST—Experienced; knowledge of electromatic desired, but not necessary. Wheelco Instrument Co., 847 W. Harrison.

TYPIST—Labels, envelopes; full or part; no work at home or after 5 p. m.; 50c hr. Mrs. Burns, 911 W. Jackson, 5th flr., Haymarket 0422.

TYPING AND SHORTHAND—Experience not required; will teach beginner; post-war; near N. W. station. Monroe 7000. Mr. Mooney.

WOMAN—To assist in accounting dept. on pay roll, accounts receivable, etc. H. S. graduate. No exp. required. F. D. Farnam Co., 4940 W. Flournoy.

WESTERN UNION
If between 17 and 35 let us interest you in learning a profession; automatic printing telegraph opr.; vital now and after the war; good pay while learning. We need mux., tpr. oprs., switching, routing, file clerks, typists and branch office clerks. 427 S. La Salle, 8-5; Mon. 7; Sat. 2.

MONTGOMERY WARD
RETAIL STORE Openings for:
Posting Machine Operator
Adjustment clerks, credit clerks, cashiers, luncheonette helper, clerk-typist. APPLY MRS. UNDERWOOD. 619 W. CHICAGO-AV.

WILL TRAIN EXPD. GIRLS
STENOS. COMPTOMETER OPERS. TYPISTS. GENERAL OFF. CLKS. Salary and bonus; 40 hour week. HIBBARD, SPENCER & BARTLETT. 18 S. Michigan-av. Mrs. Freebury. 5th floor.

FULL TIME—PART TIME [DAYS]. PERMANENT, POST-WAR JOBS. TYPISTS. GRAPHOTYPE OPRS. MAIL CLERKS. WRAPPERS. COYNE ELECTRICAL SCHOOL. 500 S. PAULINA. SEE MR. GINTER.

ATTRACTIVE POSITIONS
Comptometer Oper. Stenographer. 100% war prod.; opport. to advance. MOTOROLA. Galvin Mfg. Corp. 4545 W. Augusta.

ENCYCLOPEDIA BRITANNICA. Civic Opera Building. Intelligent, alert girls or women to do responsible typing. Only 30 hours a week. Franklin 1318.

RECENT HIGH SCHOOL GRAD.
Shorthand and typing experience. 1319 S. MICHIGAN, 7TH FLOOR.

MAILING DEPT.
Full time; permanent; 3 girls. See Mr. Patterson, 2226 N. Racine.

—Executives and Managers—

SUPERVISOR—With above average intelligence, for retail candy chain; experience essential; unusual opportunity; good salary. Address J G 517, Tribune.

—Women—Professions, Trades—

ALTERATION Women—Must know fittings, for dress shop; exc. sal.; steady. French Rien, 34 N. Michigan.

ARTIST—Young; for hand decorating. S. M. Ettinger Co., 241 W. Van Buren.

BEAUTY OPERATOR. Exp. all around; good pay; stdy. Madame Duncan, 25 W. Randolph.

BEAUTY operators—[2], good salary; no evenings; time off. 222 W. Adams. Dearborn 6955.

BEAUTY Opers.—Factory demonstrators, for cold wave. Salary. Majestic Beauty Supply Co. Phone Longbeach 6642.

BEAUTY operator—All around; 5 day week. Phone Bit. 2673.

BINDERY girls—Stitcher feeders, table workers; day or night; steady work. Franklin Bindery, 732 W. Van Buren.

BUTTON and button-hole sewing machine operators—White; exped.; steady; good pay; will teach beginners. 1701 N. Damen, 3rd floor.

CHOCOLATE DIPPERS. Exp'd; steady day work; good wages. Apply after 9:30 a. m. Mrs. Snyder's Candies, 119 N. Wabash.

CUTTER—SAMPLE MAKER
Mfg. draperies, couch covers, pillows. Perm.; gd. pay. Chance for advnc. P. J. Gould Co., 625 W. Jackson. Mon. 1550.

DRESSMAKERS
Finishers, alteration hands, embroiderers; pleasant working conditions; in daylight, airy workroom; good salary; 5 day week. Apply Mr. Rosenburg, Blum's Vogue, 3d flr., 624 S. Michigan.

DENTAL Ass't with some exper.—For Oak Park office. Call Village 9410.

DRILL press operators—Morn., after., eves., or 11 p. m.-7:30 a. m. Mykroy Inc., 1917 N. Springfield. Alb. 4310.

EXAMINER—Modern tailor shop; we will train; steady work; excellent earning oppor. See S. Zucker, 831 W. Adams.

FITTER — Capable of taking complete charge of workrm.; must be expd. and have pleasant personality; exc. pos. in fine women's specialty shop. Write complete exp. Address L E 368, Tribune.

FUR FINISHERS—For fine furs; steady work; good position. A. J. Biotta, 36 S. State.

FUR FINISHERS — Expd. Graff's Fur Shop, 17 N. State-st., Rm. 1420.

HEMMER—EXPERIENCED. On Sports Dresses. WOLMAN ROSENBERG SPORTSWEAR. 320 W. Jackson.

INSPECTORS
MACHINE OPERATORS. JANITRESSES. No experience necessary; long estab. company; near loop; exc. working conditions; excellent trans. Ph. Sec. 0734.

LAUNDRY—Expd. collar, cuff and body girls on new Prosperity presses; also starchers. Exc. pay. Friendship Laundry Service, 3711 N. Ashland.

LAUNDRY GIRLS
to finish and fold shirts. Sal.-bonus. Red, White, Blue Laundry, 612 W. 26th.

LIGHT ASSEMBLY WORK. No exp. necessary; good pay; pleasant conditions. See Frank Scotch. HAMMOND INSTRUMENT CO. 4737 N. EAST RAVENSWOOD.

LUMINOUS DIAL PAINTERS. Experienced; war work. Ph. Ran. 8855.

MANICURIST
5 day week. CHICAGO ATHLETIC ASSN., 12 So. Michigan-av.

MILLINERY makers and trimmers—Exp. Come ready to work. Abrams Bros., 65 E. Randolph.

NEGATIVE retoucher—450 E. Ohio. 9 to 12. See Santos.

NURSE—Physiotherapist. Dr. assistant. X-ray or lab tech. Dr. Nystul, 1930 Irving Pk. Bit. 7100.

OPERATOR—Experienced on special machine for bottoms on dresses; good pay. Lipson Bros., 310 W. Jackson.

OPERATORS—Single needle sewing machine. Wells Tailoring Co., 40 N. Wells.

PAPER BOX WORKERS—EXP. Staying, stripping, top labeling, machine operators, and floor girls; days; 48 hours week; nights; 5-8 p. m.; 1½ O.T. Top pay. 627 W. Lake-st., 3d flr.

PRESS girls—Exp'd. for dry cleaning plant; paid vac. $1 HOUR. 7507 IRVING PARK.

PRESSERS—Expd. on skirts, blouses, etc. Debutante Sportswear, 333 S. Market.

PUNCH PRESS OPERATORS. DRILL PRESS OPERATORS. Light assembly; steady work. ALCOR MFG. CO. 4444 ROOSEVELT-RD.

SEAMSTRESS
to work in tailoring dept. on men's garments. Liberty Cleaners, 5123 Lake Park.

Montgomery Ward
FULL TIME POSITIONS. Packers. Mds. Prep. Clerk. Pricers. Comptometer Oper. Order Fillers. Clerks. Hours 8 a. m. to 4:40 p. m. 3701 CORTLAND-ST. Open daily 8 a. m.-5; Sat. to 1 p. m.

WOMEN AND GIRLS. No experience necessary. Full or part time work; good pay. Bar Wrappers. Operators. Inspectors. Bar Packers.
BRACH'S
4656 W. Kinzie-street.

DEFENSE WORKERS! ! !
Have you lost your job because of lay off? We have steady jobs for men and women; 2 shifts. SORTING. FEEDING. FOLDING. Edgewater Ldry. Apply 2412 Indiana.

GIRLS. WOMEN. Light factory work; top wages; overtime as desired; no heavy lifting. PEERLESS PAPER COMPANY. 1379 W. Grand-av.

WOMEN and girls for light machine work in sm. pleasant war factory—1 blk. from Union Station; day or night shift. Trippe Mfg. Co., 564 W. Adams.

FLOOR girls—Factory work; good post-war opportunity; good pay; time and ½ for overtime. Hart, Shaffner & Marx, 4522 W. Cermak-road.

GIRLS—White; full time; steady improvement; light, clean work; paper products. Exp. not nec. 200 S. Peoria-st., 4th flr.

GIRLS—Bet. 20 and 30; for floor work only; full or part time in packing dept. Tashman Mfg. Co., 1509 S. Michigan.

WOMEN AND GIRLS—DAY OR NIGHT. INSPECTION SCREW MACH. PARTS. SUPERIOR 5122.

WOMAN or girl—With license to assist hair stylist; no exp. nec. Aus. 9612.

—Women—Household Help—

CHILD'S NURSE—EXP.; CARE OF 19 MO. BOY; BEAU. QUARTERS; GOOD SALARY. LAKEVIEW 0218.

COMP.—Elderly, who has a pension and wts. home N. S. Address E 373, Tribune.

COOK—GENERAL HSWK.
White; top salary; 11 a. m. 'til after dinner; 5 days or full time; with own room and bath. Palisade 6639.

COOK AND GENERAL MAID. 5 rms., 2 adults, no laund.; own rm., bath; top salary; must give best refs. 5555 Sheridan, Apt. 303. Lon. 8500.

COOK—GENERAL HOUSEWORK. Own rm.-bath; no laun.; no wind.; good home; 1 school child; $25. Div. 0550.

COOKING and gen. hsewk.—White; noon to 8 p. m.; no laundry; 5 day wk.; $25 and carfare. Dorchester 2322.

COOK, plain—Good cleaner; go; other permanent help; salary and bonus. DORCHESTER 0221.

COOK—Gen. hswk.; exp.; no ldry.; adlts. Own rm., bath. Highest pay. Dor. 5466.

COOK—Gen. hswk.; own rm., bath, rad.; 3 in fam.; no ldry. Top sal. Bit. 4262.

COOK—Girls' club; exp.; stay, go. Mrs. Hanson, 1505 N. Dearborn. Del. 9731.

DOMESTIC—General housework; no laundry; go nights. Midway 5856.

GENERAL HOUSEWORK—Good wages; no heavy laundry; plain cooking; 3 adults and 1 child 7; stay or go. Address L E 370, Tribune.

GENERAL housework—$30; no heavy cleaning, no laundry; help 2 children; stay; own rm., bath. Bittersweet 4390.

GEN. hswk. and cook—White or colored; no laundry; small apt.; good pay. Call after 6. Bit. 8771.

GEN. HSWK.—WHITE; NO WINDOWS; NO LAUNDRY; STAY; 2 CHILDREN; $25. BRIARGATE 9292.

GENERAL housework—5 half days wk., 9 to 1. Crawford 7752.

GEN. hsewk.—Lgt. cookg.; no laun. or wind.; own room, bath; $25. Bit. 8636.

GENERAL housework — 12:30 to 4:30 daily; 50c hour and carfare. Arm. 1653.

—Women—Household Help—

GIRL—Wh.; light hswk.; no hvy. ldry. or clean.; own rm., bath, radio; other help. $20-30. Rev. charg. Glencoe 945.

HOUSEKEEPER—EXC. SAL.
Motherless home; boy 6, girl 2; south Side; own rm.; no heavy laundry. Drex. 4316. Call after 6 p. m.

HOUSEWORK—Young girl; nice home; congenial young couple with baby; stay or go; good salary. Hollycourt 0831.

HOUSEKEEPER — Motherless home; 2 school children; complete charge; go or stay. Longbeach 8590.

HOUSEKEEPER—Care 3 mo. child; light hswk.; stay; good home. Call before 3. Englewood 10200.

HOUSEKEEPER—Light hsewk., asst. 2 child.; own r., bath. $30. Fairfax 1583.

LADY—To stay or go; light housework; child school age. Rogers Park 5122.

MAID—For army wife and 3 children; gen. hsewk.; no heavy cleaning; own rm. and bath; $110 mo. Lak. 9497.

MAID—For cooking and downstairs work; good wages; near transport. Phone Lake Forest 302, collect.

MAID, 2d, in rectory—Experienced; references; $100. Euclid 725.

MAID—Light hswk.; no laundry; no cooking; stay; $25. Fairfax 3045.

MOTHER'S HELPER—White or colored; no housework; other help; stay. BUCKINGHAM 1265.

NURSEMAID—Exp.; care for 5 mo. infant; no hswk. $30. Rav. 1772 or Cal. 1048.

NURSE—$40; CARE 3 YR. OLD AND NEW BORN. GRA. 7081.

WOMAN—To care for 7 mos. old baby; good pay; good working conditions. References required. Wentworth 3930.

—Women—Couples—

COUPLE—White; wife to work as maid, husband to work as maintenance, garden and drive; own quarters with bath; good salary; 3 adults. Call Elmhurst 621; reverse charges.

COUPLE, or cook and houseman—White; for family 4 adults; also an upstairs maid; must be thoroughly experienced. Greenleaf 7171.

COUPLE—White; reliable; cook, butler, houseman; 2 adults in family; separated quarters. Address J P 138, Tribune.

COUPLE—Col.; exp.; cook and houseman; top sal. 1101 E. 48th-st., Drexel 0050.

—Women—Hotels, Restaurants—

BAKER—Wh. or col.; days. Superior Tea Room, 1757 W. 95th. Cedar 1555.

CASHIERS. 2, for front office; N. C. R. operators or girls with a knowledge of bkkpg.; good opportunity for advancement. ALLERTON HOTEL, 701 N. Michigan.

CASHIERS—DAYS. Steady job with estab. firm. See Mrs. Heaney, between 9 a. m. and 3 p. m. PIXLEY & EHLERS. 64 E. Lake-st. Room 1000.

CASHIER—CIGAR COUNTER
Steady; good salary. Apply PALMER HOUSE DRUG STORE. 120 S. Wabash.

CASHIER'S ASSISTANT. Experienced N. C. R. No. 2000; $115 month and lunches; 5½ day week. St. Luke's Hospital, 1442 Indiana.

CASHIER-Hostess—Nights; excellent salary. Jolly Chef, 4748 Broadway.

CASHIER—No Sunday work. Stoner's Lunch, 28 N. Dearborn.

COOK, white
Expd.; to take full charge of kitchen, loop restaurant; perm.; exc. opportunity. ADDRESS L E 345, TRIBUNE.

COOK—SECOND
Long or short hours; no Sundays or holidays; meals and uniforms furn. BOLLING'S, 205 W. Wacker-drive.

COOKS — $47.50; EXPD.; DAY OR NIGHT; STEADY WORK. Paramount, 6358 Irving Park-rd.

COUNTER GIRLS
KITCHEN HELPER [middle aged]. Good salary; meals; no Sun. or hol. Harmony Cafeteria, 21 S. Dearborn.

DINNER WAITRESSES. 5 to 9 p. m. Better than average earnings. Personnel Office. PALMER HOUSE.

DINING room girl—Permanent position; good salary with room, board, laundry, medical care. 6140 Drexel-av.

DISHWASHERS AND PORTERS—WOMEN OR MEN; EXCELLENT SALARY. 2360 E. 71ST-ST. PLAZA 3852.

DISHWASHER—White or colored. 7 a. m. to 3:30 p. m. No Sunday. Eller's Restaurant, 327 S. La Salle-st.

DISHWASHER—5 day week; $25, meals and uniforms. Drug store, 101 E. Ohio.

FOOD CHECKER. GOOD SALARY. RICKETTS, 2727 N. CLARK-ST.

FOUNTAIN girl—Experienced; good hrs.; good pay; 3 meals, free uniforms; no Sunday. Report ready for work. Loop Luncheonette, 190 W. Randolph-st. Dearborn 5252.

FOUNTAIN manager—With knowledge of cooking and gross profit operation. Good salary plus liberal bonus arrangement every 60 days. Neisner Bros., Inc., 3415 W. 26th-st.

FOUNTAIN help—Gd. pay; day or night. Call Central 6339.

FRY cook—Expd.; exc. wages; hours 5-2 a. m. Presto Restaurant, 4752 N. Western.

GIRLS—COL., 20-30.
to work in sandwich shop; no exp. nec.; good starting sal. plus meals, uniforms free; no Sundays. 308 E. 58th-st.

GIRLS and women—For fountain work. Full time or short hours; 60c an hour; 6 days; no Sundays. Neisner Bros., 4058 Madison.

HOSTESS—For high class restaurant; good position; chance for advancement. Martins Inc., 33 N. La Salle, Rm. 1227.

HOSTESS—Nights, 5 p. m. to 1 a. m.; $34 week, meals, other incentives. Triangle Restaurant, 57 W. Randolph.

HOSTESS—Good salary and meals. Pleasant working conditions. Lander's Restaurant, 134 S. Wabash-av.

HOUSEKEEPER—Take complete care furnished apts.; sal. and apt.; refs. Bit. 9763.

JANITRESS—Steady; day time job; 6 day wk. Apply in person. ARAGON BALLROOM, 1106 Lawrence-av.

KITCHEN HELPERS
No Sun.; hrs. 6 a.m.-2:30 p.m.; gd. sal. HARDING'S, 21 S. WABASH.

MAIDS—$92 PER MONTH
EXCELLENT TIPS. PARK LANE HOTEL. 2842 Sheridan-rd. Bit. 3800.

MAIDS—EXPD., $92.00
Apply employ. office, 5357 Sheridan-rd.
EDGEWATER BEACH HOTEL

MAIDS—Cleaning and general; union scale; 8 hrs.; Sun. and holidays off. Wellington Arms Hotel, 2970 Sheridan-rd.

MAID
Wanted as relief or steady; good hours; good pay. Hotel Evans, 733 E. 61st-st.

MAID—Apt. hotel; no Sunday or holidays; $88.70 per mo.; full or part time; exp. unnecessary. Sheridan Surf Apt., 425 Surf-st., Bitt. 7200.

MAIDS (2)—Apt. hotel; white or colored; 5½ days; no Sundays or holidays; top salary. Ph. Randolph 2663.

MAID—White or colored; straight hotel. Apply housekeeper, Wedgewood Hotel, 6410 Woodlawn.

MAIDS—Full or part time; and kitchen help; girls' club. Apply 1442 E. 59th-st., or call Dorchester 1977.

MAIDS—$95 a month. Pleasant working conditions; also maid, 3-11 P. M. Hotel Wacker, 111 W. Huron-street.

MAIDS—For fur. apt. hotel; 5 day wk., 9-4:30. Ap. 4157 Clarendon-av. Bit. 6210.

MAID—Colored; small hotel; good pay and tips. Hotel Calumet, 55 W. Erie.

NIGHT MAID
Hours 3 to 9; good pay. Apply Housekeeper, 1118 N. STATE.

PANTRY GIRL
Very best pay, uniform, and meals. Call Delaware 3171 or apply 940 N. Rush.

POTWASHER and dishwasher—Colored; strong; $30 week and meals; 7 a. m.-5 p. m. No Sundays or holidays. Triangle Restaurant, 119 S. Clark.

RESTAURANT CASHIER—Morning shift. Food checker; afternoon and dinner. Apply in person, Tiffany Room, Hotel Chicagoan.

STEAM table and fountain girls—White, exp.; day shifts, start $28.60 for 48 hours; raise in 45 days; uniforms furnished; paid vacations. Kraft Cheese Co., 500 E. Grand-av.

STEAM table woman—For college cafeteria; white; good salary. Apply in person. Armour Cafeteria, 3300 Federal-st., Mr. Keeney.

SWITCHBOARD OPERATOR
Small South Side hotel; permanent position; hours 3-11 p. m. Plaza 4500.

SWITCHBOARD operator—Some clerking ability; for So. side apt. hotel. Apply in person, 6724 S. Stony Island.

SWITCHBOARD operator with club exp. —Permanent pos. Call Harrison 7800.

WAITRESSES—NIGHTS
Hrs. 4 p. m. to 1 a. m.; for counter; good salary; good tips. Apply after 2 p. m. Edward's, 3807 Broadway.

WAITRESSES—Morning or afternoon shift; no Sun. or hol.; good pay and tips, uniforms furnished. Briggs Restaurant, 186 W. Adams.

WAITRESS—COUNTER. WAITRESS—TRAY. LA SALLE RESTAURANT, LA SALLE-ST. STATION.

WAITRESS—Exp.; no food; must be neat and attractive. Call after 6 p. m. Tony's 909 Cellar, 909 N. Rush.

WAITRESSES—Part or full time. YOUNKER'S, 51 E. Chicago-av.

WAITRESSES—Part time Saturday and Sunday. Apply in person a. m. or p. m. Aragon Tea Room, 1106 Lawrence-av.

WAITRESS—4 nights per wk. 3154-56 Irving Pk.-rd. Independence 9526.

WAITRESS—Exp.; gd. sal.; gd. working cond. Ida's Delicatessen, 1012 Argyle.

WAITRESS—Also evening dinner. Plaza Hotel Restaurant, 1543 N. Clark.

—Women—Miscellaneous—

WOMEN, TRAVELING, GD. MONEY. Women, 25-45; call on housewares dealers; explain mdsing. plans; no selling; sal. $50, expenses, traveling. Mr. Witzleben, after 1 p. m., Trimz Co., 610 Merchandise Mart.

CLEANING WOMEN—AGE 18-50. STEADY WORK NOW AND AFTER WAR—UNUSUALLY GOOD PAY. CHICAGO UNION STATION CO. 516 W. Jackson. Empl. Office.

GIRLS AND WOMEN
To pack and inspect envelopes; day or night. Apply till 10 p. m. Superior 1451 Columbia Envelope Co., 345 W. Hubbard.

CLEANING WOMEN—WHITE. Office cleaning 6 hrs. night, 6 nights wk.; $21.60 wk.; no Sundays or scrubbing; holiday pay; vacation; ideal working cond. Address K E 176, Tribune.

GENERAL factory work—Women or girls; no exper. necess. Uniforms furnished; good starting salary. The Martin-Senour Co., 2520 Quarry-st. Victory 5000.

GIRLS-WOMEN—EASY SIT DOWN work on cosmetic items; good pay; pleasant working conditions. 515 WEBSTER-AV. DIV. 4833.

WOMAN — For personnel investigations. Outdoors. Interesting salary; no exp. nec. R. 618, 612 N. Michigan. From 3-5 p. m.

MAID—For children's nursery; gd. sal.; short hrs., meals; perm. Rockwell 9300.

JANITRESSES—Good hours and pay. Apply 542 S. Dearborn. Room 1409.

CASHIERS. Monroe Theatre, 57 W. Monroe-st.

USHERETTES and ushers wanted—Clark Theater, 11 N. Clark-st.

—Women—Miscellaneous—

GIRLS — FOR BINDERY AND LIGHT FACTORY WORK; PLEASANT WORKING COND.; GOOD PAY; POST-WAR POSITIONS GUARANTEED. ADVANCE FINISHING, 325 W. OHIO. DEL. 5517.

GIRLS—WOMEN. Light factory work, drilling and tapping on small precision parts, no exp. necessary. Good pay. 100% war work. 2033 Clybourn-av.

GIRL or woman—For messenger service to Loop theaters; no exp. necessary; must be unencumbered; will teach; $22.50 week. No Sun. or hol. Central Ticket Service, 33 N. LaSalle. Cen. 1057.

COLORED OR WHITE GIRLS
Defense work; good pay while learning to make handkerchiefs; gd. wkg. cond.; paid vac. 1021 W. Adams, 2d flr.

DRIVERS
Loop garage; inside work. DEARBORN LAKE GARAGE. 30 W. Lake-st.

FOR XMAS MONEY. TAKE HOSIERY REPAIRS AT HOME. AVERAGE $7.50 A DAY. APPLY IN PERSON. ROYAL CROWN CO., 126 N. WELLS.

MUSICAL INSTRUMENTS

Pianos

GULBRANSEN
FACTORY BARGAINS
NEW SPINET PIANOS FROM $395. Buy now for musical study. Pre-war prices. Free delivery. Full factory guar. SEMI-SPINETS, CONV. FROM $155. Many fine makes; all guaranteed. GOOD USED UPRIGHTS FROM $55. Splendid selection other fine new and used pianos at factory bargain prices. OPEN TO 9 P. M. 820 N. KEDZIE.

OPEN TONIGHT UNTIL 9 P. M. CHICAGO'S LARGEST STOCK OF USED GRAND AND UPRT. PIANOS. Used grand pianos............$495 up Used upright pianos............$135 up NOW ON SALE. Kimball Factory, 2611 S. California.

WAREHOUSE piano sale — Uprights, grands; converted spinets and player pianos; easy terms from $1.50 a week. Warehouse 39, corner of South Ashland and 39th-st. Open until 9 p. m.

FOR SALE—100 UPRIGHT AND PLAYER UPRIGHTS, ALSO GRANDS. STUDIO SPINET PIANOS. E-Z TMS. 5441 S. ASHLAND. OPEN EVES.

SACRIFICE 35 GRAND PIANOS—$295 UP. STEINWAY, BALDWIN, KIMBALL. ALSO STUDIO AND SPINET PIANOS. 6242 W. GRAND.

VICTOR STORAGE. Large selection of grand pianos, Steinway, Conover, Kimball, Howard, Lester, Starck. Terms. 4807 Lake-st.

$263.50—THE unpaid balance buys fine baby grand. Perfect tone. NORTH SHORE PIANO MART, 6230 Broadway.

GENUINE Chickering baby grand—Beautiful tone; at big sacrif. NORTH SHORE PIANO MART, 6230 Broadway.

BALDWIN-MAKE GRAND. Like new; reasonably priced. Cable's, 228 S. Wabash. Open Mon. eve.

PIANO—Charles Frederick Stein small grand; excel. cond. Del. 2109, eves.

SEVERAL fine Steinway grand bargains. MOIST PIANO CO., 5509 Broadway.

SMALL GRAND—LIKE NEW. BALDWIN PIANO CO., 323 S. Wabash.

KNABE piano—Baby grand; mahogany; excellent condition. $500. Beverly 5399.

KIMBALL parlor grand—Fine condition. Kenwood 1310; Fairfax 5947.

SACRIFICE apt. grand, $350. Studio upright, $295; like new. 5137 W. Diversey.

Miscellaneous

MARINE PEARL—Bass, Snare Drums, tom-toms on sale in sets or separate. Buy now. 914 Maxwell st. Open eves.

DEAGAN Xylorimba, 3 octaves — Good cond. 4444 N. Bernard. Indep. 1945.

ITALIAN-AMERICAN—120 bass accordion. Private party. Belmont 4838.

SAXOPHONE—Wurlitzer, low pitch; good condition, $75. South Shore 0553.

CONN Bass Trombone and acces.; exc. cond. 111 N. Hickory, Warsaw, Ind.

GENUINE Buffet Clarinet—Latest type; like new. Spa. 8447, after 5 p. m.

Wanted

PIANOS WANTED FOR CASH
HIGHEST PRICES PAID FOR UPRIGHTS—GRANDS—SPINETS
WE GO ALL OVER
WENTWORTH 8724

CASH FOR PIANOS
PHONE TODAY.
AUSTIN 3023
EDGEWATER 6900
SOUTH SHORE 0900

DON'T GIVE YOUR PIANO AWAY
SELL DIRECT
Chicago's Largest Used Piano Dealer.
WE PAY THE MOST for Grands, Uprights, and Spinets.
CHICAGO PIANO EXCHANGE
BUYS MORE—PAYS MORE.
KEYSTONE 2221

DORCHESTER 0839
PIANOS WANTED
Uprights—Players—Grands Spinets and Midgets
We Still Pay More
PHONE
DORCHESTER 0911

WANTED
SPOT CASH.
GRANDS, SPINETS, UPRIGHTS
VOSS & WEEG PIANO CO.
5665 W. MADISON-ST.
"CALL US FOR A SQUARE DEAL."
COLUMBUS 8200

WE NEED YOUR PIANO
GRANDS—UPRIGHTS—SPINETS AND ARE PAYING CHICAGO'S HIGHEST PRICES!
PHONE JUNIPER 2121

PIANOS WANTED
FROM PRIVATE FAMILIES.
CASH WAITING
FOR ANY PIANO—PHONE TODAY.
MERRIMAC 4026
ROGERS PARK 7476
HYDE PARK 0477

TOP PRICES! SPOT CASH!
for grands, players, uprights, spinets.
AMERICAN PIANO MART
"Chicago's Reliable Piano Dealers.
LINCOLN 1470-1480

NEED MONEY FOR XMAS?
I'LL PAY THE TOP CASH PRICE FOR YOUR PIANO
SOUTH SHORE 7411

WILL PAY PRIVATE FAMILY CASH FOR PIANO, REGARDLESS OF CONDITION OR STYLE
CANAL 8720

ACCORDION WANTED
ANY SIZE. ANY MAKE.
WILL PAY TOP PRICE
Geo. Brown. FRAnklin 4848, anytime.

ATTENTION!
Will pay as high as $40 for good used player pianos. Gulbransen make prefer'd. VAN BUREN 9000.

WILL PAY PRIVATE PARTY CASH FOR GOOD PIANO
ROGERS PARK 2894

WILL PAY UP TO $700 CASH
FOR USED GRAND PIANOS. SPINETS OR UPRIGHTS. MERRIMAC 2811.

NEED 1,000 ACCORDIONS
AT YOUR PRICE! Wab. 1253. Eves. and Sun. Sac. 5915.

ACCORDION WANTED
ANY SIZE—AT YOUR PRICE. CALL SEELEY 6748—2 p. m.-9 p. m.

MULBERRY 5240
Will pay top cash for uprights, players, grands, and spinets. QUICK SERVICE.

BOULEVARD 2300. Pays tops for pianos—all types, colors and sizes. Be convinced!

WANTED—Grand or studio; from private party. Have cash. Diversey 0648.

WILL PAY CASH FOR USED GRAND—PHONE EDGEWATER 3626.

PIANIST wants Grand or Upright for cash. ROGERS PARK 5281.

CASH FOR A USED ACCORDION from private party. KEDZIE 3699.

WILL pay cash for good grand or plain case upright. Mr. Gregory. She. 8414.

WANT—GRAND PIANO FROM PRIVATE PTY., FOR CASH. SHELDRAKE 3797.

WANT THIS WEEK — Grand, Spinet, or small Upright. LAKEVIEW 5498.

WANTED—Miniature upright; full keyboard, in good cond. Diversey 7030.

PRIVATE party wishes to buy grand piano or small piano. Rav. 7136.

CASH FOR A USED ACCORDION from private party. SEELEY 6270.

WANTED—Used grand or spinet piano from private party for cash. Aus. 4928.

WANTED—Small upright piano, less than 54 inches high, for cash. Mer. 4099.

ACCORDION WANTED—FROM PRIVATE PARTY. SEELEY 8475.

CASH FOR YOUR OLD PIANO AND FURNITURE. CALL DREXEL 5398.

BOATS, YACHTS, ETC.

1942 CHRIS Craft 40 ft. cruiser [Challenger]; 2 160 h. p. motors; sleeps 6. $4,000 extras $15,500
1942 Chris Craft 24 ft. Express Cruiser; sleeps 2 ....$2,995
1942 Chris Craft 26 ft. enclosed Cruiser with dinette; sleeps 4..........$3,450
1942 Chris Craft 19 ft. Custom Runabout; 140 h. p..........$2,750
1942 Chris Craft 17 ft. De Luxe Runabout; 95 h. p..........$1,850
1937 Chris Craft 21 ft. De Luxe Utility; 60 s. p..........$1,650
See Us For Boats.
Delavan Lake Boat Co., Delavan, Wis. Phone 116.

MAYPOLE BOATS AND MOTORS. 5901-07 W. Madison—Chicago 44. Offers new Century or Owens boats. Call MANSFIELD 10351.

Chicago Daily Tribune
THE WORLD'S GREATEST NEWSPAPER

FRIDAY, DECEMBER 1, 1944.

Jap Warship Is Target of U. S. Bombs—Hall Testifies in Dorsey Trial—Canadians Protest Conscription

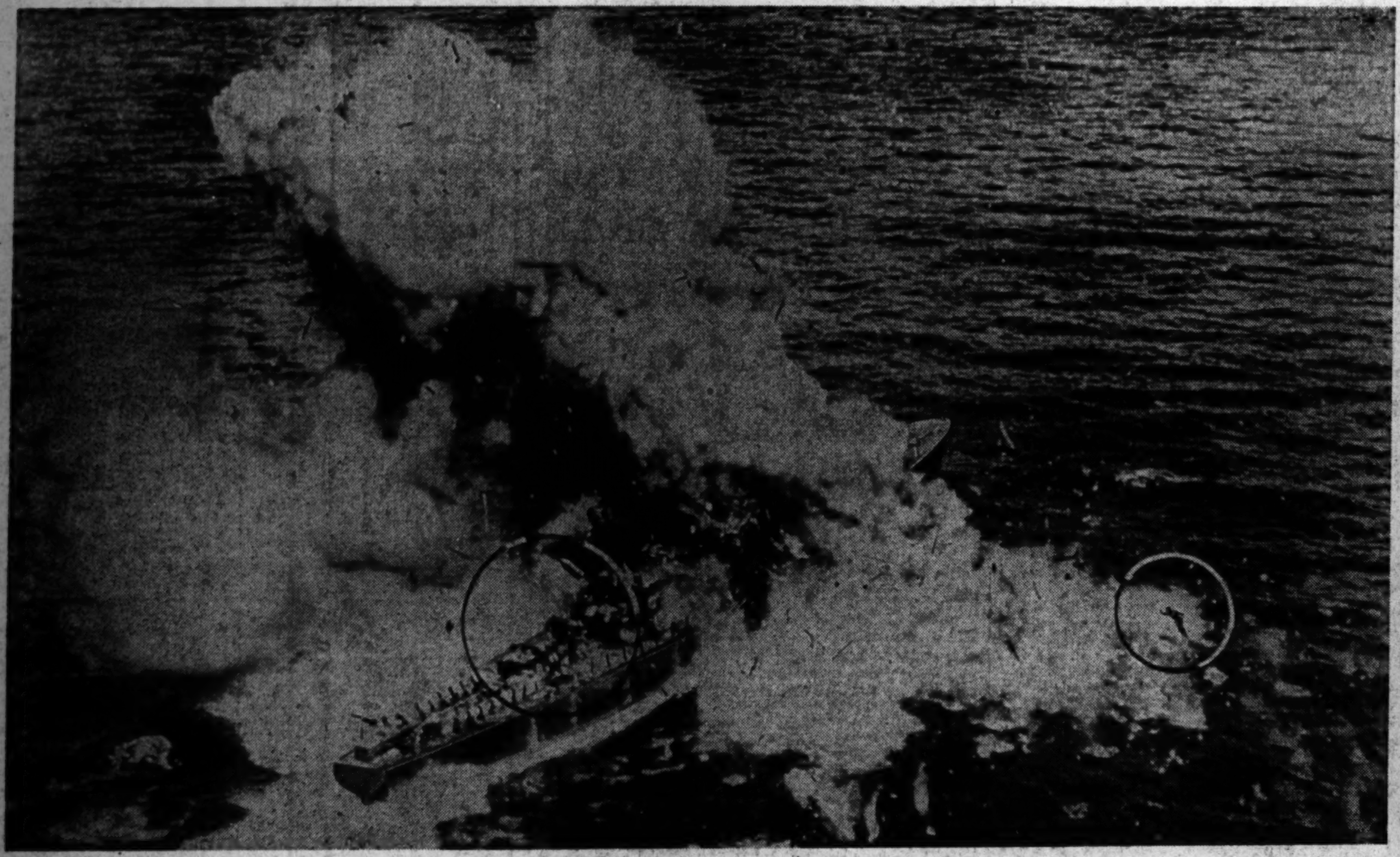

[Acme Telephoto: From Army Air Forces.]

Japanese destroyer-escort explodes in Ormoc bay off Leyte Island after bomb hit by B-25 Mitchell. Another bomb (in circle at left), hurtles toward gun crew on afterdeck, while the body of a Jap (right circle) has been blown far from vessel by the explosion.

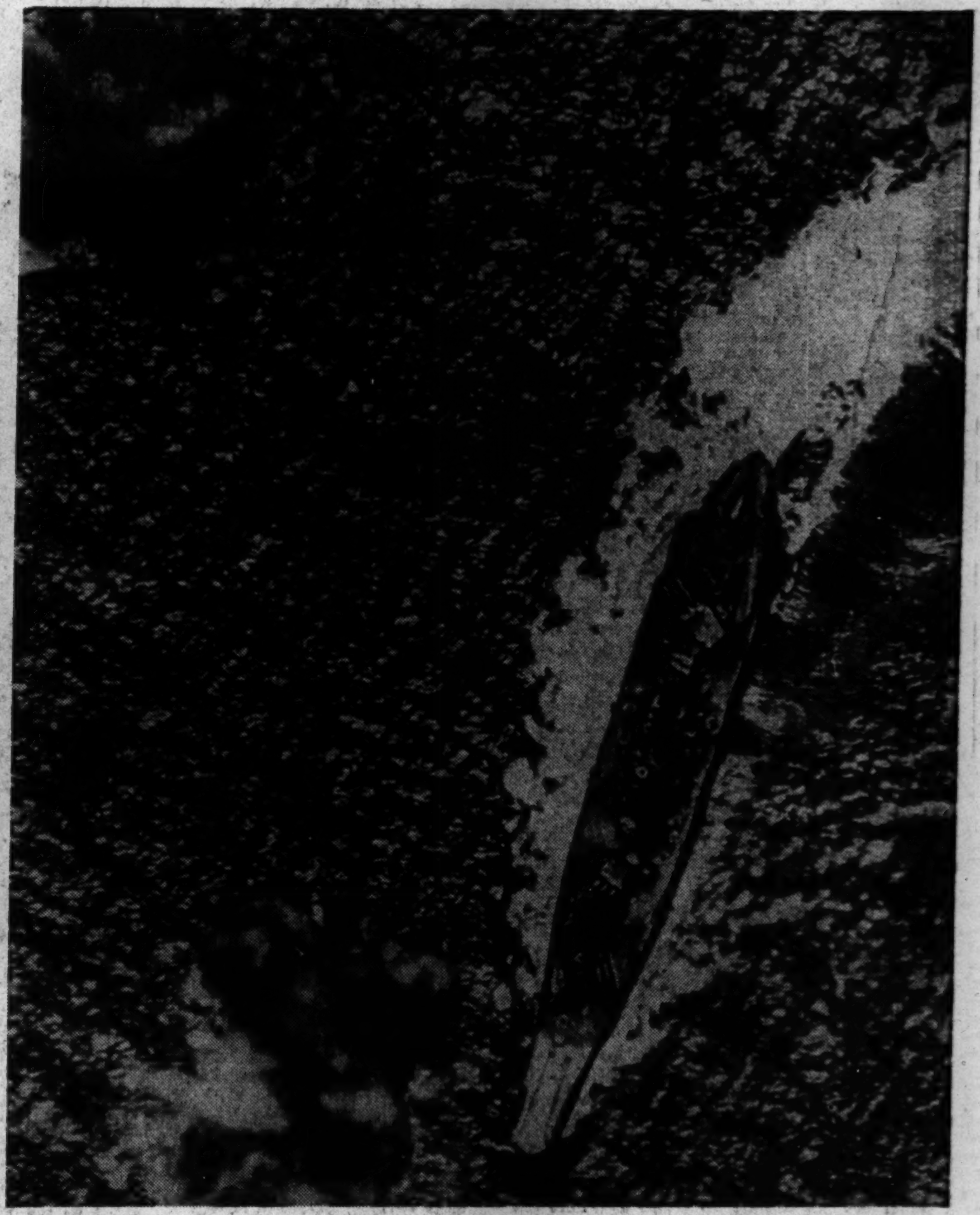

[Associated Press Wirephoto: From Army Air Forces.]

Bombs from U. S. army 13th air force Liberators explode near one of Japan's two new Yamato class battleships, largest in their navy, during Sulu sea battle Oct. 26.

Wearing celluloid cap over end of battered nose, Jon Hall testifies in Tommy Dorsey assault trial.

(Story on page 1.)

[Associated Press Wirephoto.]

[Acme Telephoto: From Coast Guard.]

A Bombay, India, snake charmer pipes his pet into action for the diversion of Lt. Dorothy Crockard, army nurse, and Coast Guard Lt. (j.g.) E. H. Goldman.

[Associated Press Wirephoto: From U. S. Navy.]

A German V-2 rocket leaves a luminous trail across the sky as an American 8th air force Flying Fortress proceeds toward its bomb target somewhere in Germany.

[Acme Telephoto.]

Death plunge of S. S. Viceroy of India, British liner carrying U. S. troops in North Atlantic, torpedoed in 1942 by German U-boat. Picture was released yesterday.

[Associated Press Wirephoto: From Army Air Forces.]

Pvt. Arthur E. Whitehouse and 10 months old daughter he took home to Philadelphia from Newfoundland.

(Story on page 1.)

[Acme Telephoto.]

Students of Montreal, part of a crowd of 2,500, marching in a demonstration against orders for conscripting Canadian soldiers for overseas duty.

(Story on page 5.)